The Washington Post is the only Washington newspaper publishing the reports of The Associated Press every morning. For home delivery call National 4205.

The Washington Post.

Weather—Mostly cloudy, with continued mild temperature, today and tomorrow. Temperature—Highest, 58; lowest, 53. Details on page 1.

NO. 19,874. ENTERED AS SECOND-CLASS MATTER, POSTOFFICE, WASHINGTON, D. C. WASHINGTON: FRIDAY, NOVEMBER 14, 1930.
COPYRIGHT, 1930, BY THE WASHINGTON POST CO.
THREE CENTS.

CONVICT CONFESSES BAKER KILLING

NORRIS SHOALS PLAN BELIEVED SESSION PRICE

Hoover Opponents May Demand Acceptance or Extra Term.

WHITE HOUSE URGES BOTH TO COOPERATE

Some G. O. P. Leaders Advise President to Accept Ownership Bill.

POWER OPPONENTS ALL WIN VICTORIES

Robinson Expected to Move Slowly on Proposed Support Ideas.

By CARLISLE BARGERON.

There is a possibility that the Senate Progressives and Democrats, mostly the former, will insist upon President Hoover accepting the Norris Muscle Shoals plan as the price of avoiding an extra session of Congress.

The White House, commenting yesterday on reports that Mr. Hoover, following the issuance of the Democratic cooperation statement, had written Senator Robinson, Democratic leader, asking for an assurance that the Democrats would not force an extra session, said he had, in fact, "communicated" with the leaders of both parties to this end.

The White House statement said: "The President has been in communication with the floor leaders of the Democratic and Republican sides of the Senate with a view to securing cooperation for the prompt passage of the appropriation bills through the Senate at the forthcoming session.

May Be Optimistic.

"Both leaders have expressed their desire and full cooperation to accomplish this. The fear and apprehension which have been expressed over reports that delay or filibuster would be resorted to to force an extra session of the Congress have, therefore, no foundation."

In political circles there is a question as to whether the White House is not overly optimistic.

There is a particularly strong determination among the Progressives for the passage of the Norris bill providing for Government operation of Muscle Shoals.

And it is known that some Republican leaders are counseling that the President may as well accept the bill now, as it would certainly be passed, even over his veto if necessary, in the new session.

Bill in Conference.

The bill is now in the hands of Senate and House conferees, the House having passed a bill under the rigid control of the Republican leaders providing for private operation. Should the administration decide to accept the Government operation plan it would be a very easy matter to have the House conferees accept the Senate bill.

Representative Reece, of the First Tennessee District, who has been sponsoring the private operation bill, has uttered a defiance against any effort to do this, but should it be decided upon by the House leaders he will not be permitted to stand in the way. Mr. Reece was defeated for reelection after the President had gone to his rescue in the hot primary which he went through.

There is, of course, no suggestion that the House leaders are prepared to let the Senate bill go through or that should it do so the President would sign it.

May Force Session.

The question then arises, however, as to whether the Progressives, and some of the Democrats, will not force an extra session. In the extra session they would have the strength to pass it and pass it over a presidential veto.

They contend, too, that passage of the bill is important in alleviating unemployment.

The White House statement did not take into account the mood of the Progressives. Senator Norris will be back in fine fettle as will, indeed, all of the Government power operation advocates. In every State in which the power issue entered into the campaign the proponents of Government operation were successful.

Glass Takes Hand.

The White House statement is believed to have been prepared with a view to checking partisan criticism of his letter to Senator Robinson. Senator Glass, of Virginia, for example, very promptly commented that Senator Robinson should answer the re-

Continued on Page 3, Column 2

Premier Hamaguchi Shot by Reactionary

Japanese Statesman Has Chance to Recover, Physicians Say.

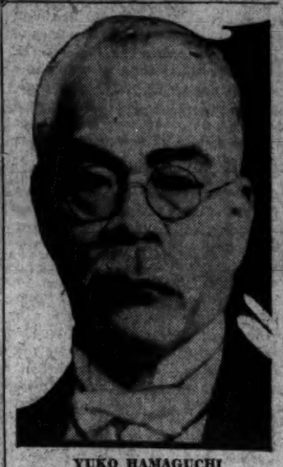

YUKO HAMAGUCHI

Tokyo (Friday), Nov. 14 (A.P.).—Yuko Hamaguchi, premier of Japan, was shot and wounded at Tokyo Central Railroad Station at 8:35 a. m. today. Physicians who examined the elderly premier at the station master's office said his chances of recovery were good. The bullet penetrated the abdomen. He was carried to the station master's office and physicians called.

At 11:30 a. m. the premier was still in the station master's office, his condition apparently much more serious than was first believed. Physicians resorted to transfusions, the premier's second son, Iwane Hamaguchi, supplying the blood.

The premier's assailant was identified as Tomeo Sagoya, aged 23, a member of the Aikokusha, translated "love of country association," a reactionary patriotic organization.

Motive for the attack was not clear to officials.

Tokyo central station was the scene likewise of the assassination November 4, 1921, of Premier Kei Hara, who was stabbed at the main station lobby when he was about to entrain for Kyoto to attend a political rally. He died in a few minutes.

Hara's assassin, Konichi Nakaoka, a weak-minded youth, was sentenced to life imprisonment, which later was commuted to eleven years. He is still in Senrai Penitentiary.

Premier Hamaguchi's assailant apparently is a similar type.

Hamaguchi, premier of Japan, who was shot by a student, is 60 years old. Born in the province of Tosa, on the

Continued on Page 7, Column 5.

DATE BARRIER TO ARMY-NAVY CHARITY GAME

West Point Head Moves for Contest December 6 at New York.

ANNAPOLIS, WILLING, MUST ENGAGE PENN

Refuses to Cancel With Quakers, Offers Two Alternative Days.

ELIGIBILITY RULES WAIVED BY 2 RIVALS

December 13 Suggested as Compromise; Await Reply of Military Academy.

By SHIRLEY L. POVICH
(Sports Editor of The Post).

Superintendents of the United States Military and Naval Academies moved yesterday to arrange the resumption of Army-Navy football relations in a charity game to be played in New York next month with final announcement that the game has been blocked only by their inability to agree on one of three dates proffered.

Three days after a joint statement issued by the Secretaries of War and the Navy had announced that negotiations for a game had collapsed, Maj. Gen. William R. Smith, commandant at West Point, declared yesterday that the Army was ready to meet Navy in a renewal of relations, for one year at least, in a game to be played for the benefit of the unemployed at New York on December 6, with the question of eligibility of players not to be considered.

Navy's reply to this challenge, made public by Rear Admiral Samuel S. Robison, superintendent of the Naval Academy, advised Maj. Gen. Smith of the acceptance of the contest if it was possible to select either November 29 or December 13 as the date for the game, inasmuch as Navy already was scheduled to meet Penn at Philadelphia on December 6.

Will Not Cancel Penn Game.

Navy would not consider cancellation of the Penn game, said Admiral Robison, who denied reports that the game had been scheduled with the understanding that it was to be postponed in the event of a resumption of relations with Army. The game with George Washington had been scheduled for November 29 with this provision and Navy would be willing to pay George Washington its guarantee for the game should Army accept that date.

Army is scheduled to meet Notre Dame at Chicago on November 29, thus eliminating that date for a Navy game. December 13, after both Army and Navy complete their schedules looms as a likely compromise date.

Army Withholds Reply.

Objection to December 13 as the date of the game made by Army on the grounds that it would interfere with the semiannual examinations of the cadet corps was met with the reply by Admiral Robison that the date was embarrassing to Navy, too, but

Continued on Page 15, Column 8.

Prohibition in the Senate

Cassiday's Arrest and Seizure Of Black Book Bared by Butts

Customers' List Copied by Dry Officials, Then Burned, He Hears.

Man With Green Hat Not Convinced When Spy Appears Drunk.

By ROGER BUTTS.

I had worked two full months in the Senate Office Building as an "undercover" agent for the Prohibition Bureau, when we finally trapped "the Man in the Green Hat," and seized his customer list.

Previously to this I had repeatedly tried and failed to get Cassiday to deliver an order of liquor to me in the Senate stationery room, where I had been planted as an employe by order of Vice President Curtis.

Just before the arrest I made one last effort to establish Cassiday's confidence, so that he would include me on his list of regular customers in the Senate Office Building. One reason Cassiday was shunning me was, I believed, that since I was only 20 years old and had never been a drinker of hard liquor he had no confidence that I actually wanted the liquor I had tried to order from him for my own consumption.

I had by this time secured the cooperation of another Senate employe who knew Cassiday well and he and I fixed up a plan that I should come into the stationery room apparently drunk. The idea was to have this get back to Cassiday so he would believe I was in the habit of drinking.

In the effort to get liquor for this purpose I discovered that "the Man in the Green Hat" was not the only bootlegger doing business on Capitol Hill. I had no difficulty in getting in touch with another "salesman" who delivered two pints of gin to me just outside the Senate Office Building. He and other bootleggers were competing with Cassiday for the Capitol trade at that time and some of them were cutting rates to undersell each other and thus get control of the market.

Rival Bootleggers Found in Building Cutting Liquor Prices.

Job Done, Butts Stays On to Run Upon New Adventures.

The next morning after making this purchase I came to work in the Senate stationery room at 10:30 o'clock, an hour and a half late. Outside, on the stairway of the Senate Office Building

Continued from Page 1.

SLEW TO SEAL HER LIPS UPON GEORGIA CASE

Man Jailed in Syracuse Says Girl Knew His Part in Murder.

HENRY ALLARD SAYS HE SSTABBED NAGAL

Prisoner Held in Capital August 13 for Theft of Automobile.

LOADED REVOLVER DISCOVERED IN CELL

Guards Are Told Gun Was Used to End Life of Clerk in Washington.

Mary Baker was killed to silence forever the voice that had threatened to expose his part in another murder, according to the confession of a prisoner held in the county jail at Syracuse, N. Y.

The man, Henry Allard, 25 years old, was in custody of the Washington police August 13, when he was apprehended in an attempt to dispose of a stolen automobile. Because the theft occurred in Syracuse he was returned to that city for trial. He is under sentence of five years in Dannemora Prison in New York State.

Allard, about a month ago, wrote a confession that in December, 1928, after a wild party at a house near Brunswick, Ga., he stabbed to death Frank Nagal. Nagal, who lived at 308 Sixth street southwest in 1928 and who had a brother, James, living in St. Mary's County, Md., where both were born.

Told Guard His Story.

At the time of his arrest Allard apparently escaped suspicion in the Baker case, although police diligently questioned prisoners in custody since the murder.

A few days ago Allard is reported to have casually told one of the guards that he had killed a girl in Washington, D. C. He said that she was the only person who knew of his connection with the Brunswick, Ga., murder.

When pressed for details the prisoner became reticent. He is said to have told the Syracuse police that a loaded revolver found in his possession at the jail, was the gun with which he slew Miss Baker. Authorities however say that the weapon was smuggled to Allard by a young man and woman who visited him in his cell.

Gun Found After Sentence.

The gun was found a few hours after Allard was sentenced. The pair accused of slipping the weapon into the jail are being held. They are from Utica, N. Y.

A detailed account purporting to reveal details of his friendship with Miss Baker was handed to newspaper men in Schenectady by the confessed slayer yesterday afternoon. He claims that he met her in 1928 and went out with her at various times.

Says He Was Threatened.

While in Schenectady, he said, he received a letter from the Navy Department clerk asking that he return to Washington. When he failed to comply with this request he said he received another note threatening to expose the Georgia murder, according to the unsigned message from Allard.

Statements in the prisoner's message are at variance with the evidence found by those who investigated the Baker murder. It is painstakingly written in closely penciled words and covers about six sheets of paper. Illiteracy stands out in every line.

Allard wrote that he called at the Baker "apartment" early on the eve-

MARTIAL LAW RULES HAVANA; SIX SLAIN

Student, 24, Claiming to Be American Believed Dying; Shot on Street.

RIOTING LAID TO PUPILS

Havana, Nov. 13 (A.P.).—The tense Cuban political situation, marked by desultory shooting for several days and the deaths of at least six persons, today caused the serious injury of a youth claiming to be an American citizen and resulted in Havana and environs being placed under martial law.

Arturo Tagle y Soria, a 24-year-old student of Key West, Fla., was shot by a policeman while engaging in a student demonstration at Prado and Virtudes avenues, in the center of the capital's downtown district, and was not expected to live when taken to the emergency hospital.

He was said to have resided in Havana for four years but to have retained his American citizenship. When told that some sources questioned his citizenship, he still insisted he was an American.

Soldiers took control of Havana and its suburbs today after President Machado exercised the authority invested in him by congress more than a month ago to suspend constitutional guarantees. The decree at first was interpreted to cover all Cuba, but the president announced tonight that only Havana and its environs were affected.

The president's drastic action followed sporadic disorders since one person was killed and 50 were injured at Santiago de Cuba in a clash between several hundred demonstrators and police Monday.

This was followed by rioting in the streets of Havana, and a disturbance last night caused the accidental death of Mercedes Barbarrosa, who was hit by a stray bullet as she watched a street disturbance from a window. Four other persons were

Continued on Page 7, Column 4.

PROHIBITION REPORT IS BEING PREPARED

Having Heard Woodcock, Commission Adjourns for Individual Work.

MORE ENFORCERS ASKED

(Associated Press.)

President Hoover's Law Enforcement Commission delved deep yesterday into the actual enforcement of prohibition in the United States and then took recess for ten days to permit individual work on its dry law report.

Prohibition Director Amos W. W. Woodcock, appearing before the commission for the first time since its prohibition deliberations began, laid before the members the enforcement facts demonstrated by his organization system, which he believes is the best that can be devised.

Earlier Henry S. Dennison, a prominent Boston manufacturer, who has been engaged for more than a year in studying for the commission the existing enforcement organization and its personnel, delivered his report.

Meanwhile comparative quiet prevailed over the rest of the Capital prohibition front. Attorney General Mitchell made known that both he and Woodcock are studying the situation presented by the manufacture of grape juice concentrate capable of easy fermentation into wine, but said there had so far been no change in the Department of Justice attitude toward it.

The Attorney General said he was backing to the limit the prohibition director's plan to add 500 men to the prohibition enforcement personnel and would urge it before the House appropriation committee.

From Capitol Hill, meanwhile, came a statement from Representative Dyer, Republican, Missouri, an anti-prohibitionist, predicting that if the Wickersham commission would report favorably for modification to permit the manufacture and sale of beer, and President Hoover approved

Continued on Page 3, Column 2

ENVOY SAYS CHINESE FIRED ON U.S. SHIPS

Report Arrives as Stimson Was Planning to Reduce Special Law Rights.

ARMY SENT TO HWANGAN

(Associated Press.)

Reports of continued firing upon American vessels by Chinese on the Yangtse River was announced by the State Department yesterday as Secretary Stimson disclosed that the United States has made proposals to China with a view to gradual abolition of American extraterritorial privileges.

The proposals of the American Government similar to those made to the Chinese by the British are in line with the statement last year that the United States is prepared to negotiate toward gradual relinquishment of the privileges. The policy of gradual relinquishment was conditional upon the Chinese making effective laws based on modern concepts of jurisprudence. Under the extraterritorial privileges, Americans are in effect not subject to Chinese law.

Scattered rifle and cannon fire on the U. S. S. Panay along the Yangtse was reported to both the State and Navy Departments by American authorities in China. American Consul General Frank P. Lockhart, at Hankow, reports that firing on passing vessels had been resumed near Wusueh. Two privately owned American vessels reported having been fired upon.

Mr. Lockhart in another message said Chinese troops were being sent to Hwangan, Hupeh Province, where the Rev. Burt N. Nelson, of Minneapolis, was reported recently to have been captured by bandits. Chinese authorities have advised Mr. Lockhart they are taking steps to protect Americans at Kwangchow.

Word came from Mr. Lockhart that Kanchow, in Kiangsi Province, where concern had been felt for the safety of foreigners, was now peaceful.

Six Called to Testify They Are Still Living

New York, Nov. 13 (A.P.).—Six men listed on insurance records as dead marched briskly to the witness stand today in county court at St. George, Staten Island, and in varying degrees of indignation denied that they were ghosts.

One by one the "dead men" testified against six other men who are on trial charged with conspiracy to defraud the Metropolitan Life Insurance Co. It is charged that they proved the "deaths" and were paid the insurance on the lives of the six.

FOUR THANKSGIVING FOWL GIVEN HOOVER

Secretary Ritchey and Club Official Shoot Turkeys Near Hancock, Md.

ONE WEIGHS 22 POUNDS

Special to The Washington Post.

Hagerstown, Md., Nov. 13.—Four wild turkeys will grace the White House table for the Thanksgiving dinner of President Hoover. The President's secretary, Lawrence Ritchey, is returning tonight with the fowl, one of which is one of the largest wild birds ever brought down, a gobbler weighing 22 pounds. The bird was one of a flock of wild turkeys which Mr. Ritchey and Robert Bridges, wealthy retired clubman, shot today on the game preserve of the Woodmont Rod and Gun Club, near Hancock. The other three turkeys, two of them young gobblers, weighed 16 and 12 pounds, respectively, and a hen weighed 14 pounds.

The largest gobbler and the hen were shot by Mr. Bridges, secretary-treasurer of the club, and with four English pheasants, which he also brought down, were sent with Mr. Ritchey to the President.

The President's secretary shot the two smaller gobblers, both on the

Continued on Page 2, Column 1

SLIDE BURIES 100; 25 RESCUERS KILLED

Occupants of Twelve Homes at Lyons, France, Are Entombed.

DARKNESS STOPS SEARCH

Lyons, France, Nov. 13 (A.P.).—This was a bitter night in Lyons as workmen thrust crowbars under the debris of twelve ruined homes, fearful of what they would find beneath as the toll of a landslide today reached perhaps as many as 100 lives.

As night fell, only three bodies had been recovered in the ruins along the slope of the Fourviere Hill, where the ground slid out from under a dozen homes this morning, burying men, women and children.

Police and firemen hurried to the vicinity as the first thunderclap of the catastrophe startled the city. Twenty-five of them moved unafraid into the ruins to bring out the injured, and were buried under walls which toppled without warning. About the scene of horror tonight the families of those who were lost, sobbed as the work went slowly along.

Volunteers were scarce after that group of police and firemen had perished, and the task of caring for the living appeared of even greater importance than that of searching for the bodies of the dead. Engineers called from Grenoble hastily shored up buildings which remained standing in the vicinity. Hospitals near cautionary measure. The cathedral the ruins were evacuated as a prewas opened to the survivors and hundreds of homeless crowded in, for it was the only place they had to spend the night.

Cardinal Maurin himself, who had narrowly escaped death or injury many times during the day as he moved about the ruins giving consolation where it was needed, supervised the temporary barracks into which he had turned his church.

As night advanced and darkness made work impossible, the task of

Continued on Page 2, Column 4.

California Fights Invasion By 'Al' Capone's Gangsters

Law Enforcement Agencies Act After Rumors of Kidnaping Plots and Reports That Chicago Gunmen Have Decreed "Grape Juice" War.

Los Angeles, Nov. 13 (A.P.).—Tips on kidnaping plots and newspaper reports that "Scarface Al" Capone, Chicago gang leader, was in Southern California, sent the heads of three law enforcement agencies into a secret conference here today, to plan action against "an invasion by gangsters."

The danger in the situation was outlined by District Attorney Buron Fitts, who said: "It is time to take concerted action against these criminals." Fitts declared that within sixty days, he had obtained "astonishing information" from underworld sources.

The reports of Capone's arrival here sent detectives in a vain search for the gangster. On several other occasions he had been reported here but no trace of him was found. Two years ago, he made a 30-minute visit in Los Angeles, 15 minutes of which was spent in going to a hotel and 15 more in getting back on a train, in custody of police.

The authorities indicated that their campaign to prevent gangsters from gaining a foothold here would be one of scattering the criminals as quickly as their presence is learned.

Today's conference came upon the heels of an alleged plot to kidnap Harry Chandler, owner of the Los Angeles Times. The veteran publisher showed little perturbation over the information, but Fitts assigned two detectives to guard him against any attempt to carry out the threat.

Meeting with Fitts at the conference were Chief of Police Roy Steckel and Sheriff William I. Traeger.

Continued on Page 2, Column 3.

Calvin Coolidge Says:

Every little while it is claimed that old economic principles are outgrown and do not fit modern conditions of trade. Recently that was constantly asserted about business. The past few months have shown the contention was untrue.

Now it is proposed to stimulate business by modifying the Sherman antitrust law. That statute is little more than a codification of the common law; which resulted from centuries of bitter commercial experience. Its object is mainly to prevent those conspiracies in restraint of trade, commonly called monopolies, which always have in them an element injurious to the public welfare. Otherwise no legal monopoly exists.

If monopolies were permitted a few men in key positions would soon control our economic and probably our political destinies. Open opportunity would be gone. About the only remedy would be revolution. The alternative would be a rigorous and blighting government control.

Present conditions are far from perfect but the rule against monopolies is sound. If we need conservation of natural resources, let it be secured in less hazardous ways. A bill to amend the Sherman law in one particular is certain to produce all kinds of modifications. It is a dangerous proposal.

(Copyright, 1930.)

Vizetelly Gives Low-Down On Slanguage; And How!

Dean of American Lexicographers, Put on Spot by Rag's Scribe, Comes Clean With His Impressions of Etymological Short-Cuts.

New York, Nov. 13 (A.P.).—Dead languages are dead "because they had no slang to vivify them," in the opinion of Dr. Frank H. Vizetelly, dean of American lexicographers.

Dr. Vizetelly acknowledges that he gets "a great kick out of the expressiveness of American slang; there's something snappy about it that seems to fit, no matter how spontaneous, it originates." He not only gets a "kick" out of it, but when usage decrees he puts it in the dictionary.

Dr. Vizetelly says he is not a "wisecracker," but admitting an academic interest in slang he uses a "wisecracking" medium to put over his ideas. Let him tell it in his own words:

"Slang travels in cycles," says the lexicographer, "but every now and again one is startled by the discovery that the shorter the term, the stronger its force. There is a certain sincerity about slang that frees it altogether from snobbery, and it leaves very little room for doubt as to inattention. Prove it? Well, there's not the least doubt about a man's meaning when he calls you a dud, a wet blanket or a calamity howler. You know what he means, and you can't possibly kid yourself that you don't, and I don't mean maybe. At the same time, nothing is more dismal than dead slang.

"Of course, I know without being told what a stick-up artist is, even though yesterday I did not know what a skip-tracer was. Yes, bum dough, a grand, a hard bird, a firebug, a spieler and a gat-toter are

Continued on Page 7, Column 2.

NEWS of SUBURBAN Washington and the Surrounding States

Appears on Pages 3, 4 and 5 Today

ning preceding that of the murder. Miss Baker lived in a house in Clarendon.

In Separate Cars.

The prisoner relates how they were in separate cars on the night of the murder but he says that she left her machine and joined him for a drive over Virginia roads. The murder took place in his car, according to the cast Miss Baker's body into a culvert man's statement. He wrote that he and burned a bloodstained seat from his car.

These statements are refuted by the discovery of Miss Baker's bloodstained Ford car at the murder scene. Allard said yesterday that her car was a Chevrolet, and that after killing the young woman he went to the place where it was parked and drove it to the place where he had thrown the body.

The two-year search for Harry Allard in connection with the murder of Frank Nagal, in McIntosh County, Ga., in December, 1928, ended a month ago with the receipt of a mailed confession from the man in the Syracuse jail, according to dispatches from Darien, Ga., last night.

Case Was Mystery.

The case attracted wide attention because of the numerous elements of mystery with which it was surrounded.

The slain man's brother received a telegram on the night of his disappearance, saying that Frank Nagal had been killed and that his body was being shipped to this city. At that time the body had not been discovered by the Georgia authorities, although there had been a report of an altercation on a roadway near Brunswick.

More than a year later, the decapitated corpse, badly decomposed, was found in a swamp near the scene of the tragedy.

The investigation was reopened and with new clues the police rounded up six women charged with knowledge of the murder.

Fliers Forced Down On Porto Rico Flight

Louisville, Ky., Nov. 13 (A.P.).—Maj. Gen. William G. Everson, chief of the United States militia bureau, who was forced down at Seymour, Ind., last night by fog on the first leg of a flight to Porto Rico, went to Bowman Field here today to await the arrival of his airplane from Seymour. He came to Louisville last night by train.

Fort Bragg, N. C., Nov. 13 (A.P.).—Capt. Vincent Meloy, Army pilot, forced down by weather here yesterday while flying to Columbia, S. C., where he was to meet Maj. Gen. William G. Everson, said today he would take off for Atlanta as soon as the weather permitted.

Cashier Held in Theft; Holdup Inquiry Is On

Hillsboro, N. C., Nov. 13 (A.P.).—Robert Riley, cashier of the Bank of Bland and admittedly short in his accounts, today was in jail here while officers reopened their investigation of an attempted holdup of the bank ten days ago in which one man was killed.

Riley confessed he has misappropriated a "considerable sum" yesterday when the State bank examiner began his regular audit. He asserted no one else was involved and placed the amount of the shortage as "possibly $40,000" refusing at the same time to say what the had done with it. Officers were reluctant to discuss what theories they held.

Three Middle-Aged Men End Their Lives by Gas

White Plains, N. Y., Nov. 13 (A.P.).—Three middle-aged Westchester County men, one in poor health and the others facing financial difficulties, lay down in their kitchens today, turned on the gas and died.

John Smith, a contractor, was found dead at Mount Vernon by his son. Louis Simonson, a real estate broker, ended his life at Eastchester. Alexander Finn, a retired fur dealer, was found dead in his White Plains home by his wife, on her return from a shopping trip.

Five Die as Rockslide Carries Away Bunkhouse

Vancouver, B. C., Nov. 13 (A.P.).—A rockslide following upon heavy rains Wednesday, today swept away a bunkhouse of the Granby Consolidated Mining, Smelting & Power Co. at Anyox, B. C., and killed five men.

The dead were James Grant, L. O'Connor, Alfred Palim, C. V. Johnston and Charles Mitchell.

FOUR WILD TURKEYS ARE GIVEN HOOVER

Continued from Page 1.

wing, shortly after they came in contact with the flock of 60. The two men had their turkeys by noon and then lunched at Camp Cleveland in the center of the preserve, where the late President Cleveland spent much time while fishing at the camp. During the afternoon they hunted only pheasants, Mr. Ritchey getting seven and Mr. Bridges four.

The President's secretary arrived this morning and was met at the new clubhouse by Mr. Bridges, who with a guide accompanied Mr. Ritchey into the mountains. The famous club, which was organized in 1870 by the late Rear Admiral Robley D. (Fighting Bob) Evans, has numbered among its membership some of the leading financiers of the country. The club is considered the most exclusive hunt club in the country. Four former Presidents of the United States have been entertained there, Garfield, Arthur, Cleveland and Benjamin Harrison and a large armchair made by one of the guides of the club, is known as the President's chair and bears the names of the four Presidents who sat in it.

The Potomac River just below the club was one of President Cleveland's favorite fishing grounds and he often was the guest of the club on many of these expeditions.

Among the most notable members are the Mellons, the Du Ponts and several of the leading bankers in New York, Pittsburgh and Baltimore.

The club has a 6,000-acre preserve and turkeys are reared in the wild state, as well as other game, including deer. The preserve is entirely inclosed and special laws passed by the Maryland Assembly govern the hunting upon the preserve.

Ocean Air Liner Planned.

(New York, Nov. 13 (N.Y.W.N.S.)—Plans for a transatlantic air mail line via Bermuda and the Azores, which probably will be set in operation next year, are well under way between Pan-American Airways, Inc., operators of a vast system of international air lines radiating southward from Miami, and Imperial Airways, Ltd., of England, it was learned here today from authoritative sources.

Noted Russian General Dies.

Belgrade, Jugoslavia, Nov. 13 (A.P.)—Advices from Pancevo today told of the death of the Russian general, Smirnoff, who distinguished himself in the defense of Port Arthur, during the Russo-Japanese War. Gen. Smirnoff has lived for many years at Pancevo in exile from his native land.

BANKER KILLS THREE DAUGHTERS, HIMSELF

Also Shoots Wife, Fearing Poverty Would Send Him to Poorhouse.

WIDOW FROM BALTIMORE

Uniontown, Pa., Nov. 13 (A.P.).—A father apparently crazed by the specter of poverty shot and killed his three small daughters and critically wounded his wife among the luxuries of their fashionable home here today. He then shot and killed himself.

The man, R. W. Playford, 65, was a prominent lawyer and banker of the city. His widow formerly was Nancy Stirling, member of a prominent Baltimore, Md., family, from which has come three admirals of the United States. She is 45 years old.

Mrs. Playford late today was given a slight chance to recover from a bullet wound in her head. She still was unconscious at her home, too critically wounded for removal to a hospital.

Fear of Poorhouse.

The mother and the three children were shot in their beds, the oldest child, Nancy, 13, as she lay under a bed light studying her lessons for the day in school. The younger children, Margaret, 10, and Pauline, 9, and their mother, apparently were sleeping when Playford shot them.

The fear of the "poorhouse" that Playford expressed to friends was believed by them to be unfounded. While it was agreed he may have lost money, District Attorney J. B. Adams said his financial condition was not as bad as he supposed.

Temporary insanity was believed to have caused the shooting, since Playford recently told friends he feared he would go insane because of his business worries, and that his family might go "to the poorhouse."

Were Prominent Socially.

The Playfords lived in one of the most pretentious residences in the city and both were prominent in social life here. Mrs. Playford, daughter of Mr. and Mrs. Archibald Stirling, made her debut in Baltimore, and her marriage to Playford was a brilliant event.

Playford was a director of the National Bank of Fayette County and vestryman in St. Peter's Episcopal Church.

Funeral arrangements for Playford and his children awaited arrival of the dead man's brother, Charles, from Baltimore.

Family of Admirals.

Baltimore, Nov. 13 (A.P.).—Mrs. R. W. Playford, probably fatally wounded by her husband at Uniontown today as he killed his three daughters and himself, is a member of a prominent Baltimore family and the grandniece of the late Admiral Yates Stirling, naval officer whose family has given three admirals to the Navy.

She was, before her marriage, Miss Nancy Stirling, daughter of Mr. and Mrs. Archibald Stirling, and made her debut in Baltimore. She became one of the most popular members of her debutante group. Her marriage to Playford, then a young banker, was a brilliant social event and attracted society leaders from several large cities of the East.

Playford's brother, Charles, is engaged in business in Baltimore.

Four Are Urged For Galt Award

Business High Students to Be Advised Soon of Confirmation.

Four students of Business High School have been proposed for the 1930 award of the Galt prize, confirmation being expected some time next week.

The Board of Education received the following names as suggested recipients of the prize:

Ralph Cole, 4121 Seventh street northwest, a senior, $50 for his exhibit, "The History and Development of the United States Stamp." Raymond Chism, a junior, 3421 Reservoir road, a second prize of $40 for his exhibit on "Soap." These prizes are awarded in competition on subjects relating to commercial history and sociology.

For her collection of "Twenty Leading Minerals of the World," Dorothy M. Bohrer, 104 Greene avenue, Aurora Hills, Va., a junior, was recommended for a $50 prize. Joseph Moore, a senior, 1021 Four-and-a-half street southwest, $40 for a radio exhibit. These prizes were offered in the commercial geography section.

The Galt prize was established with a fund of $2,000 in 1907 by William Galt. Competition is voluntary.

Naval Engineer Elect Gardner

Lieut. W. P. Roop, of Sapital, Among Speakers at New York Convention.

New York, Nov. 13 (A.P.).—J. Howland Gardner, president of the New England Shipbuilding Co., was elected president of the Society of Naval Architects and Engineers at its convention today, succeeding Homer L. Ferguson.

Other new officers included Joseph W. Powell, Richard M. Watt, honorary vice presidents; Charles F. Bailey, Samuel W. Wakeman and Rear Admiral George H. Rock, U. S. N., vice presidents; William H. Todd, John F. Metter, Ernest H. Rigg, short-term vice presidents; Daniel H. Cox, secretary-treasurer.

Prof. Edward M. Bragg, of the University of Michigan; Lieut. W. P. Roop, U. S. N., of Washington, Carl E. Peterson, of Newport News, Va., and the retiring president were speakers.

Official of Boy Scouts Named.

New York, Nov. 13 (A.P.).—Clarence H. Howard, St. Louis manufacturer, has been elected a vice president of the Boy Scouts of America to succeed the late Milton A. McRae, publisher, the national executive board announced today. The board also named to its membership, at a meeting yesterday, L. W. Baldwin, of St. Louis.

100 NOW BURIED UNDER THIS FRENCH HILLSIDE

Toll of 100 lives is believed to have been taken when Fourviere Hill collapsed at Lyons, France, yesterday, toppling the houses shown and burying the occupants. Darkness suspended the search after 25 police and firemen had been crushed in the ruins. The slide followed heavy rainfalls.

BOY DIES AS STUMP, BLASTED, HITS ROOF

Five Ironton, Ohio, Students Hurt When Road Force Sets Off Charge.

ONE LAD FACING DEATH

Ironton, Ohio, Nov. 13 (A.P.).—One child was killed, another was injured, possibly fatally, and five others were hurt less seriously today when a 500-pound tree stump fell through the roof of the old Kelly School, 4 miles north of here after it was blown 125 yards by dynamite.

James Dean, 12, died in a hospital here of a crushed skull a few hours after the accident. Rodney Elam, 11, suffered a laceration of his face. His condition was serious.

The tree stump was blown from the Black Fork highway on which workmen had started paving. County officials said that a charge of 22 sticks of explosive had been placed under the stump.

Several students told officials that they saw the stump hurled into the air and then heard it strike the roof of the school. The stump broke through the roof, fell into an aisle in the center of the schoolroom and then broke through the floor and was buried in the dirt beneath.

Dean and Elam were sitting at desks adjacent to the place where the stump went through the floor. The othered injured were struck by debris from the roof.

James Nance, teacher of the school, carried the injured children from the building and other pupils fled to exits as soon as the missive struck the roof. The school had 23 pupils ranging in age from 9 to 17 years.

Excitement in Closing Of Bank Believed Over

Knoxville, Tenn., Nov. 13 (A.P.).—A. P. Frierson, president of the Knoxville Clearing House Association, announced today that "excitement on the part of the depositing public in Knoxville caused by the closing of the Holston Union National Bank has subsided and banking business has returned to normal." He said that "much of the money withdrawn from Knoxville banks by depositors Wednesday was redeposited today."

Herbert Pearson, representative of the United States Comptroller of Currency and receiver of the Holston Union Bank, said the bank's doors may be opened next week for collections.

Father and Two Girls Injured in Auto Crash

A father and his two daughters were hurt slightly last night near Fort Washington, Md., when the automobile in which they were riding to Washington veered off the highway and overturned.

They are John Tilch, of Silesia, Md., who suffered lacerations of the right ear, and his two daughters, 3-year-old Margaret, who sustained hurts on the head and lacerations of the face and hands, and 5-year-old Edna, who suffered lacerations of the face. They were treated at Fort Washington and at Providence Hospitals, where the two girls were admitted overnight.

U. S. Exports to Orient Gained in September

(Associated Press.)

American exports to the Orient during September were estimated by the Commerce Department today to have increased 8 per cent over August. The increase, it said, was "more significant in view of the almost unbroken downward trend from February to July" in general foreign trade.

September shipments of flour to China and the Philippines amounted to 420,000 barrels, probably the largest monthly total on record, and an increase of 90 per cent over the preceding month.

1,000 Communists Fight With New York Police

New York, Nov. 13 (A.P.).—More than a thousand Communist sympathizers battled with police today in a demonstration in front of a cafeteria in West Thirty-fourth street which has been the scene of labor trouble in recent weeks. Half a dozen persons were injured in the struggle and between 30 and 40 were arrested.

A month ago left wing Communists were restrained from picketing the cafeteria, operated in the garment making section of Manhattan.

Ford Plane Plant on 24-Hour Day.

Detroit, Nov. 13 (A.P.).—William B. Mayo, head of the airplane division of the Ford Motor Co., said today that the Ford airplane factory has been placed on a 24-hour-day working schedule. The factory is now employing more than 500 workmen five days a week, an increase of 350 since August 1.

FRENCH HILL SLIDE BURIES 100 PERSONS

Continued from Page 1.

excavating the debris was halted, to be resumed at daybreak. "We must dig for several days," said Commandant Pegout, of the fire department, "unless there is another landslide. If there is, Gold help us."

Mayor Herriot, who once was Premier of France, came with the earliest contingent of police and remained through most of the day. A landslide like this had been feared, he was told, because of heavy rains during last several days, and some of the buildings along the hill had been emptied of tenants. The mayor instituted an investigation to determine whether any of his officials had neglected their duty in failing to take precautionary measures which might have averted this disaster.

Tenants needed no police warnings to abandon such houses as had escaped destruction; and as they massed about the scene of havoc they interfered with the work of the rescuers until police lines were formed to keep them at a distance.

It was a "geological slip" which caused the catastrophe, engineers said, and they expressed grave fears that more rain tonight or within the next day or so might bring another landslide. If heavy rains should come, they said, the whole Fourviere Hill might come down in an avalanche which would be extremely dangerous.

Men Tunnel, Save Nun, After Digging 18 Feet

The rescue of a Catholic nun, Sister Blondine, was remarkable. She was asleep on the top floor of a building in the Rue Tramassac when the building fell. Not only her bed but the entire room was hurled to the ground floor, a mass of wreckage, and she escaped immediate death only by a peculiar formation of stone and roof beams which hemmed her in.

Rescuers heard shrieks of pain from the debris and immediately began tunneling the 18 feet of building wreckage which separated them from the nun. Four workmen finally dug through, although their own lives were constantly imperiled by falling ruins. After two hours they found Sister Blondine gripped by stone and iron. She was pale and weak, but as the workmen tenderly released her, she found strength to murmur "God has saved me through you." She was badly hurt, with her body paralyzed, but is expected to live.

Mayor Herriot, himself an anxious spectator, escorted the rescuers to a crowd waiting nearby, where they were acclaimed as heroes.

LEGION PLEDGES AID TO JOBLESS CAUSE

Bodenhamer Says 900,000 Members Will Back Woods' Program.

REPORT IS ENCOURAGING

(Associated Press.)

The cooperation of the nearly 900,000 members of the American Legion was pledged yesterday to the President's emergency committee on unemployment in its efforts to provide jobs for those out of work.

O. L. Bodenhamer, a former national commander, assured Chairman Woods of the committee that the "entire strength" of the legion was back of the movement. At the same time Bodenhamer called upon the legionnaires to support plans for speeding public building construction to relieve unemployment.

Meanwhile, the Labor Department reported there had been no increase in unemployment during October as compared with previous months.

"This in itself is a good sign," it added, "as October is often marked by increased idleness, due to seasonal influences. With all Government agencies, States, and municipalities cooperating to stimulate employment, we are hopefully looking forward to an improved situation."

Chairman Woods also announced the receipt of other encouraging reports including one from Capt. J. F. Lucey, of Dallas, advisor for the Southwest. Lucey said he had conferred with Gov. Long of Louisiana and the mayors of New Orleans and Dallas and had found them organizing to meet their own problems.

At the same time Woods counseled industry to solve the problem of discharging men or women "on the basis of merit, rather than on the basis of sex."

Asked for the committee's attitude on cutting production costs by replacing men with women workers, Woods said he would urge employers to "take the more competent. If they are equally competent—take the one whose need is greater."

Chilean Vessel in Distress.

Santiago, Chile, Nov. 13 (A.P.).—The minister of marine was notified today by the naval station at Magallanes that the auxiliary naval vessel Yerrocatas had sent a radio call for aid and that the naval ship Chiloe was going to her assistance.

TRIAL BARES INCOME OF CAPONE MANAGER

Guzik Amassed $1,000,000 in 3 Years, According to Tax-Hearing Evidence.

DEPOSIT SLIPS CHECKED

Chicago, Nov. 13 (A.P.).—A procession of bankers moved through a Federal courtroom today adding up for the Government the little deposit slips that recorded the wealth of Jack Guzik, Capone gang manager.

They wrote a total of $863,338 at noon, and added bit by bit to the evidence through the afternoon until deposits of nearly $1,000,000 had been shown to the credit of Guzik in a three-year period. The Government had promised to show the jury the gangster was in the millionaire class, despite his protestations that income tax schedules totaling $60,340 for 1927, 1928 and 1929 represented his true earnings.

Gambling houses run by Guzik, and profits of the Hawthorne and Laramie Kennel Clubs—now closed by injunction—were the source of most of the indicated wealth, the prosecution contends.

Although the trial may bring to light some of the operations of the underworld syndicates, the jury was warned by Judge Charles E. Woodward that Guzik is on trial only for alleged evasion of the Federal income tax, and no extraneous matter may be considered in determining the issue.

Most of the deposit slips identified by tellers and officers of the bank today showed credits to Guzik's account in the Equitable Trust Co. Other evidence, however, included checks written by various persons on a Cicero bank used by the Capone brothers; these were indorsed finally by Guzik.

Defense attorneys sought to break down the testimony of the bankers, but Ansley Jacobs, a receiving teller, was positive of his identification of 110 deposit slips brought to his window by Guzik or his messengers.

The Government hopes to send the gangster to the penitentiary. Ralph Capone, elder brother of "Scarface Al," has already been convicted of hiding his wealth and escaping the Federal tax and has appealed from a three-year prison sentence.

(Associated Press.)

Officials of the Department of Justice and Prohibition Bureau said yesterday they had never heard of the reported threat by Chicago gangsters to kill officials of Fruit Industries, Ltd., if they sold grape concentrate there.

Some officials recalled that several years ago it had been charged that Chicago gangsters had refused to permit unloading of carloads of grapes until a tribute had been paid them.

It was said that frequently because of the gangster interference grapes were sold at less than the cost of shipment and found their way into the hands of gangster winemakers.

CALIFORNIA FIGHTS CAPONE "INVASION"

Law Enforcement Agencies Act After Rumors of Kidnaping Plots.

"GRAPE-JUICE WAR" SEEN

Continued from Page 1.

Fresno, Calif., Nov. 13 (A.P.).—The Fresno Bee said today that orders had gone out from the headquarters of Al ("Scarface") Capone, Chicago gangland chief, that grape concentrates, the new product of the Fruit Industries, Ltd., of California, could not be sold in Chicago, and that death would be the price of disobedience.

It was understood, the Bee said, that gangland's orders were handed down to those in a position to act as selling agents for the new product—a highly concentrated grape juice capable of fermentation.

Officials of the Fruit Industries, Ltd., the Bee declared, are in Chicago to see what can be done. The concern is part of the Government-sponsored grape-control organization in California.

The newspaper asserted that its information was obtained in Washington, Chicago and San Francisco, and that the Capone order to his henchmen came at a time when the concern was preparing to enter Chicago with the legal grape product after launching a campaign in Milwaukee.

Representatives of Fruit Industries, Ltd., in Washington are said to be consulting with Government authorities on what should be done.

Chicago, Nov. 13 (A.P.).—Chicago branch officials of Fruit Industries, Ltd., of California, said today they had received no threats from "Al" Capone and that their only knowledge of the gangster had been gleaned from newspaper columns. They had heard nothing, they declared, of a report from Fresno that Capone had warned against introduction of their product into Chicago.

L. H. Fisher, the local manager, said the company's product had been on the market for ten years.

(Associated Press.)

Officials of the Department of Justice and Prohibition Bureau said yesterday they had never heard of the reported threat by Chicago gangsters to kill officials of Fruit Industries, Ltd., if they sold grape concentrate there.

Some of the officials recalled that several years ago it had been charged that Chicago gangsters refused to permit the unloading of carloads of grapes until tribute had been paid to them.

Former Ohio Treasurer Paroled From Atlanta

(Associated Press.)

Bert B. Buckley, former State treasurer of Ohio, convicted on charges of bribery and conspiracy and sentenced to serve two years and six months in the penitentiary, yesterday was granted a parole effective November 20. He had one year yet to serve in the Atlanta Penitentiary.

Buckley was arrested in January, 1929, and charged with conspiracy to bribe John Eckhart, acting assistant prohibition director of the Ohio-Indiana District, to permit the shipping of beer from Cincinnati breweries. Gov. Cooper threatened to impeach him before the Legislature, and he resigned as treasurer.

Public Oversubscribes Treasury Bill Issue

(Associated Press.)

Secretary Mellon announced yesterday that the $125,000,000 issue of Treasury bills to mature in three months had been oversubscribed by more than $400,000,000.

The bills, dated November 17, will mature on February 16. The highest bid received was 99.605, equivalent to an interest rate of about 1.56 per cent on an annual basis. The lowest bid accepted was 99.584, equivalent to an interest rate of about 1.75 per cent.

Four National Officers Are Renamed by Legion

Indianapolis, Ind., Nov. 13 (A.P.).—Four national officers of the American Legion were unanimously renamed by the national executive committee at the first session of a two-day meeting at national headquarters here today.

James F. Barton, Fort Dodge, Iowa, was reappointed national adjutant. The others were Bowman Elder, Indianapolis, national treasurer; Scott W. Lucas, Havana, Ill., national judge advocate, and Eben Puttnam, Wellesley Farms, Mass., national historian.

Baltimore Man Hurt in New York.

New York, Nov. 13 (A.P.).—When a taxicab and another car crashed on Park avenue today three men were injured. The most seriously hurt was Frank Sheppard, of Baltimore, who was taken to Flower Hospital with a possible fracture of the skull.

Receivers Named For Shipping Line

Goodrich Transit Co. Fails After 60 Years of Lake Traffic.

Chicago, Nov. 13 (A.P.).—The Goodrich Transit Co., operator of steamships on Lake Michigan for more than 60 years, went into the hands of receivers today.

Such action against the line, which had done a gross business of approximately $15,000,000 during the last six years, followed the filing of a claim for $39,000 by the Consumers Co., a Chicago fuel concern. The bill, filed in the United States District Court, states that the Goodrich company has assets of $2,000,000. L. M. Bowden, attorney for the plaintiff, declares the liabilities are estimated at $1,300,000—$800,000 in mortgages and $500,000 on other accounts.

President Edward E. Taylor of the Goodrich line, who, with George F. Getz, was appointed receiver by Federal Judge James H. Wilkerson, said the firm's condition was due to the industrial depression, but that he looked for an increase in the next season's business to carry the company out of its dilemma without loss to any one.

Man Walks Off Ferry, Leaving His Car Behind

North Bergen, N. J., Nov. 13 (A.P.).—The absent-minded professor had nothing on William Hoverf. He walked off a ferry boat today and forgot his automobile.

The police later called him up and told him to come and get it. He said he would.

SPECIAL NOTICES

THE TWENTIETH QUARTERLY DIVIDEND of one and one-half per cent (1½%) on the 6% series of 1925 preferred stock and the fourteenth quarterly dividend of one and three-eighths per cent (1⅜%) on the 5½% series of 1927 preferred stock of the Potomac Electric Power Co. have been declared payable December 1, 1930, to preferred stockholders of record on November 15, 1930. The books for the transfer of the said preferred stock will be closed from the close of business on November 16, 1930, to the opening of business on November 21, 1930. H. M. KEYSER, Secretary.

Window SHADES; Floor Coverings; SCREENS; prompt econ. serv. KLEEDLATT, 11th and H nw.; Linc. 0679.

IF YOU ARE GOING TO MOVE To or from Philadelphia, New York, Boston, Pittsburgh, Richmond or any other point, let us quote you our return-load rates. Phone Nat. 1460. National Delivery Association, 1317 New York ave.

A DIVIDEND OF ONE AND THREE-fourths per cent (1¾%) on the common stock of the Washington Railway & Electric Company has been declared payable DECEMBER 1, 1930, to holders of common stock of record at the close of business on November 15, 1930. The transfer books of the common stock will be closed from the close of business on November 16, 1930, to the opening of business on November 19, 1930. In accordance with action heretofore taken, the books for the transfer of the preferred stock of the Washington Railway & Electric Company will be closed from the close of business on November 15, 1930, to the opening of business on November 19, 1930, for the payment on December 1, 1930, of the balance of the fifty-third semiannual dividend. H. M. KEYSER, Secretary.

FRENCH LANGUAGE SCHOOL Profs. from France; conversational method; rapid progress. 908 14th nw. Met. 1887.

30-DAY Shorthand alone; 2-4 months' stenographic course; usual time. Text books throughout. Dictation, speed, efficiency. Latest methods. Positions for graduates. Enroll Today. BOYD'S, 1333 F

NEW SPANISH CLASS Monday, Nov. 17, at 7 p.m. Conversational Method—Rapid Progress. Spanish School of Washington 1333 F st. nw. Phone National 9389.

Ritchey-Freeman CUSTOMIZED CLOTHES

Wilkins-Hearst Antarctic Equipment Exhibition

THROUGH the courtesy of the Worumbo Company we have on exhibition in our west window a complete kit used in the polar dash of the intrepid explorer, Captain Sir Hubert Wilkins.

Goldheim's

Apparel for gentlemen—Established 1875

1409 H STREET

Hickson INC.

1215 CONNECTICUT AVE. N.W.

COATS . . .

With the flattering youthfulness of luxurious blue fox added to black broadcloth, Hickson's achieve an irresistibly lovely formal town coat. Originated and executed in Hickson's usual manner. $325.

Other Coats . . . $95 to $350

GOWNS - ENSEMBLES - FURS
HATS - LINGERIE - FOOTWEAR

MATERIALS

Only the most renowned imports are used in our English Department and the finest of American Looms in our New Young Men's Department. $65 up.

Overcoats, ready to wear, our own make, made on our own premises. Specially priced.

J·M·STEIN & CO. TAILORS

523 13th Street N.W. *Just Below F*

She Couldn't Make Up Her Mind—

Jean Melba had three boy friends

Phil (country boy)
Lionel (city boy—married)
Sandy (? ?)

Read

JEAN'S SANTA CLAUS

By Julie Anne Moore

Starting Monday *in* The Washington Post

And find out WHO she decided to marry and WHY?

Phil was sincere—Lionel was charming.

Sandy—well, Sandy was mysterious (and his last name was Clause).

Don't miss this thrilling story of a girl who spurned the road of least resistance offered by an obvious marriage. She came to New York to find a job and found herself stranded with 22c to her name. Then along came Sandy Clause, the boy with the festive name, the strange smile and the Big Idea—and things began to Happen.

Learn about them all in

JEAN'S SANTA CLAUS

DRY LOSSES IN OHIO LAID TO ECONOMICS

Antisaloon League to Fight to Prove There Was No Backward Step.

W.C.T.U. PLANS PRAYERS

Special to The Washington Post.

Columbus, Ohio, Nov. 13.—The Ohio Antisaloon League emerged today from the great debacle which overtook it on November 4. It came up ten days after the wet tide rolled over Ohio to say there was no such thing. The defeat of Senator R. C. McCulloch, dry Republican, and the election of R. J. Bulkley, wet Democrat, were not due to prohibition but solely to "economic conditions, for which the voters held the national administration responsible," the league officially said today.

The league continued: "The economic upheaval relegated to private life in Ohio and other States a number of representatives and in most instances placed in their seats new men—some of them wet. This was true in several Ohio districts."

Asserting that a wet victory has been claimed in Ohio, the league said, "drys will have to fight harder than ever and prove to the country and the world that there is to be no backward step on prohibition here in Ohio." The present delegation in Congress from Ohio stands eighteen dry and four wet, the league says, but the new one is to stand ten dry, eight wet and four doubtful.

The Antisaloon League says that a referendum is to be called in Ohio to repeal the State prohibition enforcement law. It calls on the drys to rally with "no shirkers and no sleepers."

Houston, Tex., Nov. 13 (A.P.).—Expressing no discouragement at wet gains in the recent general election, officials of the National Women's Christian Temperance Union today approved plans for a world-wide week of pentecostal prayer. Before entering the preconvention meeting at which the prayer week was authorized, Mrs. Ella A. Boole, national president, said the election had not changed the status of the United States Senate. Dry losses in the House "were too small to be of real significance," she continued. "We aren't discouraged. We are going to gird for battle at this convention," she said.

As many as 2,500,000 members of the W. C. T. U. may participate in the prayer week, it was said. The plan will include sending a message of temperance, identically worded, to sister organizations all over the world for reading, probably in the week of January 8-15. Heretofore, it was said, the prayer week had been observed only in this country. There was no open convention session today, the general meetings not being scheduled to begin.

Lynchburg Banks to Pay $342,000.

Lynchburg, Va., Nov. 13 (Special).—Banks here will pay out approximately $342,000 in Christmas clubs early next month.

AMBASSADOR AND FAMILY

Associated Press Photo.

Left to right—Maria Angelica Malbran, Mrs. Manuel Malbran, Dr. Manuel Malbran, Ambassador from Argentina; Manuel Malbran, r., and Maria Celia Malbran as the Ambassador and his arrived in the Capital last night.

NORRIS SHOALS PLAN SEEN AS PRICE TO BAR EXTRA TERM

Continued from Page 1.

quest "with the suggestion that the President fix his own party first."

The statement pointed out that the leaders of both parties had been "communicated" with.

There is confusion, too, about the degree of assurance that Senator Robinson has given the President. It had been the understanding that he had not replied to the President's letter and an Associated Press dispatch from Little Rock said that Senator Robinson had not even received it.

Doesn't Want Session.

In view of the attitude of Senator Glass and other Democrats—Senator Glass having issued a scorching statement Wednesday that the Democrats should not be apologetic about their victory—it is probable that Senator Robinson will move very slowly in the cooperation business.

Senator Glass emphasized yesterday that he did not want an extra session and said he knew of no Democrats who do want one. There are, however, some who do.

Representative Rankin, of Mississippi, also got into the "cooperation" argument, asserting that "those of us who have been on the firing line for the last eight years, battling against the vicious policies of the present administration * * * are going to continue the fight, ambiguous statements seemingly to the contrary notwithstanding."

DRY LAW COMMISSION TAKES TEN-DAY RECESS FOR REPORT

Continued from Page 1.

the report, it would be enacted at the coming short session of Congress.

As the Law Enforcement Commission adjourned yesterday, there was some optimism among its members that they could get together on a report, if not by the predicted "early in December," at least by the end of that month. From within the ranks came the prediction also that the report might be almost unanimous in its recommendations, but with possible dissension by one or two members.

A majority of the members will remain in Washington during the ten-day recess. Newton D. Baker will not be able to remain. Two other members also have been called away.

The appearance of Woodcock before the commission brought back rumors that the members might have had a hand in his hurried recall from San Francisco. Woodcock himself would not say, nor would he discuss what he had laid before the commission.

The Attorney General, in discussing the situation brought about by a California concern's campaign to sell grape concentrate, said the Department of Justice's attitude toward the use of fermentable fruit juices in the home had changed "not an iota" since 1926. He pointed to a statement issued by the department at that time, saying it would not appeal to the Supreme Court the decision of a lower court holding "that a person who has manufactured fruit juices may lawfully possess the product in his home exclusively for home use, notwithstanding that it has, by process of fermentation, acquired an alcoholic content of one-half of 1 per cent or more by volume, providing that it has not become intoxicating in fact."

Mitchell also mentioned instructions given to prohibition agents about a year ago, telling them not to interfere with the sale of fruit juices intended only for home use.

DIED.

DRAYER—Suddenly, on Tuesday, November 11, 1930, at Cameron, W. Va., CHARLES, beloved son of Edward and the late Emma Drayer. Services will be held at Zurhorst's funeral parlors, 301 East Capitol street, on Friday, November 14, at 11 a. m. Interment in Arlington National Cemetery.

ELLIS—On Wednesday, November 12, 1930, at his residence, 1730 Q street northwest, FRANK, beloved husband of Mary E. Ellis; son of Lillian H. Ellis, and brother of Dorothy Ellis and Mrs. William Wise. Funeral from the chapel of John R. Wright Co., 1337 Tenth street northwest, on Friday, November 14, at 2 p. m.

FITZGERALD—On Wednesday, November 12, 1930, at Mayview, Pa., LEO R., beloved son of the late Michael and Mary Fitzgerald. Funeral will be held from Zurhorst's funeral parlors, 301 East Capitol street, on Saturday, November 15, at 8:30 a. m., thence to St. Joseph's Church, where mass will be said at 9 a. m. for the repose of his soul. Interment in Mount Olivet Cemetery.

FONES—On Thursday, November 13, 1930, at 11:25 a. m., at her residence, 528 South Patrick street, Alexandria, Va., MARY E. FONES (nee Penn), beloved wife of Thomas R. Fones. She is survived by four daughters and two sons. Funeral on Saturday, November 15, at 3 p. m., the Rev. Pierce S. Ellis, pastor of First Baptist Church officiating.

HAMILTON—Entered into eternal rest on Wednesday, November 12, 1930, at his residence, 309 Fourth street southeast, RICHARD, beloved husband of Amy F. Hamilton (nee Prosperi). Funeral services at Harry M. Padgett's funeral home, 131 Eleventh street southeast, Friday morning, November 14, at 10 a. m. Interment at Congressional Cemetery. Kindly omit flowers.

KEADY—On Wednesday, November 12, 1930, at Georgetown University Hospital, JAMES J., beloved husband of the late Catherine T. Keady. Funeral services at his late residence, 1234 Potomac street, northwest, on Saturday, November 15, at 8:30 a. m.; thence to Holy Trinity Church, where mass will be said at 9 a. m. Relatives and friends invited. Interment at Mount Olivet Cemetery.

KEARNEY—On Thursday, November 13, 1930, at the Chevy Chase Sanitarium, ELIZABETH, daughter of the late Gen. Philip and Diana B. Kearney. Body resting at Gawler's chapel, 1754 Pennsylvania avenue northwest. Funeral services at St. Matthew's Church, Rhode Island avenue, near Connecticut avenue northwest, where mass will be offered, on Friday, November 14, at 8 a. m. Interment private.

KEMP—On Thursday, November 13, 1930, at 3:30 a. m., at George Washington University Hospital, MARY E., the wife of the late Constantine Kemp, aged seventy-two years. Funeral from the chapel of Thomas S. Sergeon, 1011 Seventh street northwest, on Saturday, November 15, at 2 p. m. Interment (private) at Glenwood Cemetery.

KERR—On Tuesday, November 11, 1930, after a short illness at his residence, 4116 Thirty-eighth street northwest, WILLIAM HOUSTON, husband of H. Elizabeth Kerr. Funeral services at the Foundry Methodist Episcopal Church, Sixteenth and P streets northwest, on Friday, November 14, at 2 p. m.

MADDEN—On Thursday, November 13, 1930, at Sibley Hospital, ADELAIDE L. MADDEN, daughter of Louise R. Rae. Funeral from her late residence, 4830 Illinois avenue northwest, on Saturday, November 15, at 8:30 a. m., thence to St. Gabriel's Church, Grant circle, where mass will be offered at 9 a. m. Interment at Richmond, Va.

MARSHALL—On Tuesday, November 11, 1930, CLEM, beloved husband of Mabel Marshall, of 501 B street northeast. Funeral will be held from Zurhorst's funeral parlors, 301 East Capitol street, on Friday, November 14, at 8 a. m., thence to St. Joseph's Church, where mass will be said at 8:30 a. m. for the repose of his soul. Interment in Mount Olivet Cemetery.

MAY—Suddenly, on Wednesday, November 12, 1930, at Emergency Hospital, ANNA ROBERTA MAY, of 1620 California street northwest, loving mother of Mrs. Marion M. Leonard and Mrs. Matilla M. Allerton. Remains resting at the Nevius funeral home, 924 New York avenue northwest, where services will be held on Saturday, November 15, at 10 a. m.

PRATT—SOPHIE RINGWOOD. On Thursday, November 13, 1930, at Emergency Hospital, SOPHIE RINGWOOD PRATT, born at Le Roy, N. Y., daughter of the late A. S. Pratt and Sophia M. Pratt. Funeral private. Interment at Oak Hill Cemetery. The family requests that no flowers be sent.

SEBIAKIN-ROSS—On Thursday, November 13, 1930, at his residence, 20 Military road Cherrydale, Va., DR. VLADIMER A. SEBIAKIN-ROSS, beloved husband of Nellie Sebiakin-Ross. Funeral services at W. W. Chambers Co., 1409 Chapin street northwest, on Saturday, November 15, at 11 a. m. Interment private.

SEIDEL—On Thursday, November 13, 1930, at her residence, 129 Maple avenue, Takoma Park, Md., ELLA E., beloved wife of Harry E. Seidel. Funeral services at the above address on Saturday, November 15, at 8:30 a. m., thence to the Church of the Nativity, where mass will be said at 9 a. m.

SUTHERLAND—On Wednesday, November 12, 1930, at the Kendall House Sanitarium, MARTHA KEATINGE, beloved wife of George H. Sutherland. Funeral services at the residence of W. D. Sutherland, 1815 Ingleside terrace northwest, on Friday, November 14, at 10 a. m. Interment at Hollywood Cemetery, Richmond, Va.

WALSH—On Thursday, November 13, 1930, at Mercy Hospital, Baltimore, Md., Dr. EDWARD J., beloved son of John E. and Mary M. Walsh. Funeral from his late residence, 2131 Pennsylvania avenue northwest, on Monday, November 17, at 8:30 a. m. Requiem mass at St. Stephen's Church at 9 a. m. Relatives and friends invited to attend. Interment at Mount Olivet Cemetery.

WARDE—On Tuesday, November 11, 1930, at 4:08 a. m., LAURA F., beloved wife of the late John W. Warde and mother of Ethel M. Warde. Funeral from the residence of her nephew, Ormsby M. Ballauf, 2231 First street northwest, on Thursday, November 13, at 2 p. m. Relatives and friends invited to attend. Interment at Glenwood Cemetery.

WEBSTER—On Monday, November 10, 1930, at Walter Reed Hospital, GEORGE A., beloved husband of Jessie F. Webster and father of Miss Marjorie Webster, G. Fraser Webster and Donald D. Webster, aged sixty-eighth years. Remains resting at Hysong's funeral home, 1300 N street northwest. Funeral services at the New York Avenue Presbyterian Church on Thursday, November 13, at 11 a. m. Interment at Arlington National Cemetery.

WEISS—Suddenly, on Monday, November 10, 1930, at Emergency Hospital, HERMIE BALL, beloved wife of Conrad M. Weiss. Funeral services at her late residence, 1907 Nichols avenue southeast, on Thursday, November 13, at 8:30 a. m. Requiem mass at St. Teresa's Church at 9 a. m. Relatives and friends invited. Interment at Prospect Hill Cemetery.

IN MEMORIAM.

SMALLEY—In loving memory of our dear mother, LILA SMALLEY, who departed this life one year ago today, November 14, 1929. Today recalls the memory of a loved one gone to rest; And those who think of her today are those who love her best. HER DEVOTED HUSBAND AND CHILDREN.

FUNERAL DIRECTORS.

Clyde J. Nichols, Inc.
4209 9th st. nw. Col. 6324.

WM. H. SARDO & CO.
412 H ST. NE. Phone Lincoln 0524.

ESTABLISHED 1876.
JOHN R. WRIGHT CO.
1337 10th st. nw. Phone North 0047.

J. WILLIAM LEE'S SONS
FUNERAL DIRECTORS
CREMATORIUM
232 PA. AVE. NW. NATL. 1384 & 1385.

CHAS. S. ZURHORST
301 EAST CAPITOL ST.
Phone Lincoln 0372.

P. J. SAFFELL
733 5th st. nw. Natl. 0837.

Frank Geier's Sons Co.
1113 SEVENTH ST. NW. Telephone
Modern Chapel. NATIONAL 2473.

THOS. S. SERGEON
1011 7TH ST. NW. Telephone Natl. 1090.

JAMES T. RYAN
317 PA. AVE. SE. Atlantic 1700.

V. L. SPEARE CO.
Neither the successor of nor connected with the original W. R. Speare establishment.
1009 H St. N.W. Phone Frank. 6626. Formerly 940 F st. nw.

Bigger and Better Funerals
At Half the Usual Cost Are Done by
CHAMBERS
A Whole Funeral for as Low as..... $75

FUNERAL DESIGNS.

GUDE BROS. CO., Florists
1212 F STREET. National 4276.
APPROPRIATE FUNERAL DESIGNS.

GEO. C. SHAFFER 900 14TH ST. NW
Expressive Floral Emblems. Natl. 0106
Mod. prices. Open eve. & Sun. Natl. 2416

CEMETERIES.

GLENWOOD CEMETERY
Choice Lots and Sites For Sale.

CURTIS SAYS G. O. P. WILL REGAIN GROUND

Vice President Lays Recent Election Losses to Depression.

SPEAKER AT BANQUET

Harrisburg, Pa., Nov. 13 (A.P.).—A prediction that the Republican party would regain the ground lost in the recent election was made here tonight by Vice President Curtis in an address at the annual banquet of the Pennsylvania Council of Republican Women.

"All of us are greatly surprised at the reversal of public opinion in the recent election," Mr. Curtis said, "which was brought about by the business depression and loss of confidence, and it will take the united efforts of the men and women of the entire country to restore confidence, but when this confidence is restored, as it will be, our party will regain the ground lost November 4, 1930."

Turning his remarks to the position of women in government in this country, Mr. Curtis said no evolution in human history is as more important than the expansion of the powers and privileges of modern women.

The Republican party, he said, had played an important role in enacting legislation giving women the right to vote. Among the first 36 States to ratify the amendment, he asserted, 31 were normally Republican and 5 normally Democratic.

Mr. Curtis praised the efforts of women to secure legislation such as the establishment of the Children's Bureau, an act to protect American women married to foreigners, establishment of an industrial home for women and child labor laws.

Maryland Couple In Yawl Are Safe

Pair From Crisfield Were Moored in Shelter During Storms.

Word was received here yesterday from Charleston, S. C., that Carl and Jessica Justice, Crisfield, Md., couple, had arrived there safely in their 34-foot yawl, Explorer, after fears had been entertained by their friends here for their safety during the storms which swept up the seaboard after their departure from Washington in late summer.

Justice, in a letter to friends, declared they were moored in sheltered waters along the North Carolina coast near Beaufort when the Santo Domingan hurricane lashed the Atlantic seaboard, and had proceeded leisurely southward to Charleston.

The couple left Washington on a projected world cruise after spending about two years here in saving the money to finance the trip and outfit the craft in odd moments for the journey.

GAS COMPANY CUTS RATES FOR COUNTY

Changes in Montgomery Is Made Effective for First of November.

HEATING PRICE LOWERED

Lower gas rates for Montgomery County were announced in a statement issued by George B. Fraser, vice president of the Washington Gas Light Co. of Montgomery County, yesterday. The new rates were made effective as of November 1, 1930, and it is expected the cut will be noticeable on this month's gas bills.

Under the domestic service schedule, the first 2,500 cubic feet or less is charged at $1.20 per 1,000 cubic feet. All over 2,500 cubic feet is charged for at the rate of 90 cents per 1,000 cubic feet. This is expected to effect a considerable saving over the former method of charging a straight $1.25 per 1,000 cubic feet.

The gas company also announces a new general house and building heating service schedule which provides for a fixed charge of $1 per month for the meter, plus a maximum use charge of $2 per 1,000 cubic feet during the seven heating months from October to April and a gas consumption charge of 65 cents per 1,000 cubic feet. Under this schedule the gas in the average gas heated home in the heating season will be 75 cents per 1,000 cubic feet. This low house heating rate also is applied to gas consumed for cooking, heating water and all other purposes, provided the annual requirement for heating is at least 60 per cent of the total annual consumption. The new rates have been filed with the Maryland Public Service Commission.

The Cabin John Park Volunteer Fire Department has taken the initial step toward erection of a modern firehouse, it was learned yesterday, by purchasing a lot for its proposed home. The lot is located on Conduit road adjacent to the blacksmith shop and was purchased from Mrs. D. S. Tuohey. The transfer has been recorded at Rockville.

A building committee, which will have charge of the plans for the new structure, was announced yesterday by C. E. Benson, president of the department. It includes D. S. Tuohey, William Hannon and Sydney Graham. He also announced the election of B. G. Brann as secretary of the department.

The Montgomery County grand jury is expected to complete its deliberations today. The grand jury has been in session at Rockville since Monday, when the November term of circuit court convened. Donald A. DeLashmutt, Rockville automobile dealer, is foreman of the grand jury.

It is believed that the grand jury has completed its work on criminal cases and that it will view the county jail and almshouse today as the final effort of its session. It is probable that the report of the grand jury will be presented to Judge Robert B. Peter in circuit court tonight unless some new development necessitates further deliberations.

The sixth annual meeting of the Council of Home Demonstration Clubs of Montgomery County will be held Thursday in Firemen's Hall, Rockville, it was announced yesterday by Miss Blanche Corwin, home demonstration agent for the county.

Mrs. James D. King, president of the council, will preside. Other officers are: Mrs. Edward S. Barpsley, first vice president; Mrs. John E. Darby, second vice president; Mrs. Charles R. Smith, secretary, and Mrs. Granville E. Kinsey, treasurer.

The semiannual meeting of the Montgomery County Federation of Women's Clubs will be held today in the Bethesda Presbyterian Church. Mrs. John L. Whitehurst, of Baltimore, president of the Maryland Federation of Women's Clubs, and Mrs. Rudolph S. Allen, president of the sixth district, will address the meeting.

Mrs. J. Somervel Dawson, chairman of the Montgomery County Chapter of the American Red Cross, and Miss Estelle Moore, who is in charge of the tuberculosis Christmas seals sales in the county, also will speak. Directors of the constitutent clubs will report on their club's activities.

Prof. W. R. Beattie, of the Department of Agriculture, will speak on "Seasonable Operations in the Garden," at a meeting of the Bethesda Garden Club this morning at 10:30 o'clock in the Battery Park Community House. Mrs. Leon M. Grant, president, will preside.

Mrs. Francis M. Hallowell is chairman of the committee which has been named by the woman's board of the Montgomery County General Hospital at Sandy Spring to prepare a slate for the annual election in January. Other members of the committee are: Mrs. Samuel Nichols, Mrs. George Hunter, Mrs. Leonard C. Burns and Mrs. Robert H. Miller.

The present chairman of the board is Mrs. Mahlon Kirk. Mrs. Earl H. Clapp, of Chevy Chase, has resigned as a member of the board. Mrs. Arthur W. Palmer has been appointed to represent the Woman's Club of Chevy Chase, Mrs. Archibald Small to represent the Home interest Club of Forest Glen, and Mrs. Donald Bowie, member at large from Aspen.

Miss Elizabeth Jones, superintendent of the hospital, reported 65 admissions to the hospital in October.

The Maryland Tuberculosis Association will hold a clinic at 10 o'clock this morning at the Montgomery County General Hospital at Sandy Spring.

German General Visits U.S. Military Academy

West Point, N. Y., Nov. 13 (A.P.).—Lieut. Gen. Werner von Blomberg, of the German army, inspected the corps of cadets at the United States Military Academy today.

He also made a tour of inspection through the barracks of the 119th Division and expressed pleasure at the evidences of West Point discipline in the barracks and on the parade ground. He was greeted by a salute of nineteen guns.

Body of G.W. Riffee, 69, Buried in Parkersburg

Special to The Washington Post.

Cumberland, Md., Nov. 13.—Funeral services were held today for George W. Riffee, aged 69, who died at his home in Parkersburg, W. Va., of pneumonia. Mr. Riffee had been in the employ of the Baltimore & Ohio Railroad for 50 years, 45 of which he served as a baggagemaster on a through run.

He was a member of the Brotherhood of Railway Trainmen. He is survived by one son, Claude Riffee, and one daughter, Mrs. Ruby Johnson, Parkersburg, and two brothers, John Riffee, Grafton, W. Va., and Jesse Riffee, Simpson, W. Va. Burial was in Odd Fellows Cemetery, Parkersburg.

Train Hits Truck, Injuring Driver

Memor Crippen, of Herndon, Hurt About Head in Crossing Crash.

Memor Crippen, 47, of Herndon, a driver for the Washington Laundry, Washington, was seriously injured yesterday afternoon when he, according to the police, drove his truck in the path of a freight train on the Washington & Old Dominion Railway at Dunn Loring, Va. The truck was demolished.

Crippen was rushed to the Georgetown Hospital by R. B. Turner, of East Falls Church, where he was said to have a fracture of the skull and cuts and bruises.

M. C. Trail, a next door neighbor of Crippen, was on the train returning to Herndon when the accident occurred and accompanied the injured man to the hospital. Policeman Lewis L. Finks, of Fairfax County, who investigated the accident, was of the opinion that Crippen's carelessness was the cause of the crash, as a view of the tracks in both directions is clear.

TELEGRAM SPURS HUNT FOR CRATER

Nervous Man Wires Missing New York Justice at Baltimore Hotel.

NOT REGISTERED THERE

New York, Nov. 13 (N.Y.W.N.S.).—The search for former Supreme Court Justice Joseph F. Crater, who disappeared August 6, took another spurt tonight following word that a telegram had been sent from New York, addressed to the missing jurist at the Hotel Southern, Baltimore. Inquiry in Baltimore revealed that no one by the name of Crater was known at that hotel.

The telegram was sent by a man who signed himself as "Pat Hogan." The sender, apparently highly nervous, walked into the Western Union office at 100 Broadway between 5 and 6 o'clock this afternoon and wrote out his message on a blank. The telegram read:

"Everything is O. K. Will see you tonight."

The man, described as tall and middle-aged, handed this to the clerk, with money in payment, and then hurried from the office.

Police were notified, and Detective James Reilly of headquarters, who was in Baltimore, was instructed to go at once to the Southern. He soon reported that no one by the name of Crater was at the hotel. Police then thought it possible the telegram was the work of a crank.

Rumors that Crater was in Maryland have been investigated extensively recently by detectives attached to the office of State's Attorney Herbert R. O'Connor, of Haford County, Md., acting on request of District Attorney Crain. The detectives were reported to be shadowing several houses in Baltimore, where Crater was reported to have stayed under an assumed name.

There is a Patrick Hogan known to be a present or past member of the Cayuga Democratic Club, Tammany club, of which Crater was at one time president. A Patrick Hogan is special investigator in Mayor Walker's office, and was a witness in the Ewald case before the grand jury Wednesday. This latter Hogan, reached on the telephone tonight, denied all knowledge of the Crater telegram.

Mrs. Williams' Rites Will Be Held Today

Special to The Washington Post.

Frostburg, Md., Nov. 13.—Funeral services will be held tomorrow afternoon for Mrs. Mary Williams, aged 75, wife of Constable Josiah Williams, who died at Miners' Hospital yesterday. Mrs. Williams, a native of Wales, and Mr. Williams recently celebrated their fifty-seventh wedding anniversary. She was a member of Mount Zion Baptist Church for 40 years, the pastor of which, the Rev. William D. Resse, will officiate at her funeral.

Besides her husband, she is survived by one son, Elias Williams, Zihlman, Md.; four daughters, Mrs. Edward Skidmore, Mrs. Thomas Geary and Mrs. David Jenkins, this county, and Mrs. Richard Crowe, Oil City, Pa., and one sister, Mrs. Jane Mitchell, Kansas City, Mo.

William A. Totty, 63, Is Dead in Petersburg

Special to The Washington Post.

Petersburg, Va., Nov. 13.—William A. Totty, sr., 63, one of Petersburg's most prominent citizens, died at his home this morning after an illness of four weeks. For many years Mr. Totty was president of the Totty Trunk & Bag Co., of this city and when his company was merged with other trunk factories here he became connected with the merged corporation, the American Hardware Co. He was a director in the Virginia National Bank and was identified with other civic and business enterprises. He also was prominent in church circles.

Mr. Totty is survived by his wife, Lela Alley Totty; three sons, two daughters, four sisters and seven grandchildren.

Quaker Meeting Told Tariff Obstructs Peace

Baltimore, Nov. 13 (A.P.).—Members of the Quaker faith from several States, here for the Baltimore yearly meeting of Friends, were told today that the most feasible moves toward peace the United States could make would be reduction of th tariff and of th German war debt.

Clarence E. Pickett, of Philadelphia, who is the executive secretary of the American Friends service committee, made the suggestion. A defense of the Antileidon League was made by several speakers in an open forum on prohibition.

Girl Denies Reports Woman Kidnaped Her

Memphis, Tenn., Nov. 13 (A.P.).—The Evening Appeal today quoted Myrtle Younger, 17, of Mayersville, Miss., farm girl, reported kidnaped and found by posses yesterday near Robinson, Ill., as saying, "I was not kidnaped. I went of my own accord."

Sheriff C. Lace said at Robinson yesterday that the girl was abducted by Mrs. Janet Graham, who, authorities declared, posed as a man and worked on the Younger farm for nine months. Mrs. Graham was arrested after posses found her and the girl in bottoms near the Wabash River. Mrs. Graham was charged with kidnaping the girl from the Glenn Allan School, near Greenville, Miss.

ALEXANDRIA FIFTH EXEMPT OF TAXES

Memorial Temple, Churches, Schools, Hospital and Aged Home Are Valued.

NEW ASSESSMENT MADE

THE WASHINGTON POST BUREAU.
907 Prince St., Alexandria, Va.
Phone Alexandria 523.

Property in Alexandria which is exempt from city taxes amounts to approximately one-fifth of the entire assessment, according to the preliminary survey just completed. The exempted property consists of the George Washington National Memorial Temple, the assessed value of which has been tentatively placed at $4,000,000; churches, church property, city schools, the City Hall, the Alexandria Hospital, Lee Camp Hall and the Anne Lee Memorial Home for the Aged.

The new assessment, which has just been completed, shows the value of all real estate, exclusive of public utilities, such as gas plant, water, electric and steam lines, to be $36,661,915. This assessment has been made for the first time on the basis of the actual market value of the property, previous assessments having been based on an arbitrary figure set by the assessors, usually about one-third the actual market value of the property.

Under the old valuation the tax rate was $2.65 on each $100 assesed valuation, whereas, if the new assessment is placed in force, it is expected the city council will establish a tax rate of either $1 or $1.25, which will yield a slightly higher return than the old rate.

The work of preparing an alphabetically arranged tax land assessment book is now under way, the work being done by J. W. Maddux and C. E. Crock. It is expected this work will be completed within the next week or ten days, and the books will then be open to the public for inspection in the office of the clerk of the Corporation Court.

The last day on which city taxes may be paid for the second half of the year without incurring a penalty for delinquency will be tomorrow, and yesterday there was a steady stream of taxpayers in the city collector's office.

C. C. Brown, of the national rehabilitation committee of the American Legion, addressed the Kiwanis' luncheon meeting at the George Mason Hotel yesterday on the work of his committee. F. Clinton Knight, rehabilitation chairman of the local legion post, who was program chairman for the meeting, introduced Mr. Brown. Sidney Weil, local post commander, told of the efforts of the post to relieve the unemployment situation.

Roger C. Sullivan, chairman for the ladies' night entertainment of November 20, announced that he has secured the services of Jules Brazil, of the National Broadcasting Co.

Man Struck by Auto.

Andrew Deeton, of 427 North St. Asaph street, was struck by an automobile driven by Ernest H. Currin of Penrose, Va., while on the 500 block, North Fairfax street, Wednesday night. Deeton was taken to the Alexandria Hospital, where Dr. S. B. Moore treated him for a broken rib and minor bruises. According to the police, Deeton stepped in front of the car and was struck before the driver could stop.

Lawrence Baggett, 12 years old, was strucky by a city street sweeper on the 400 block Cameron street, yesterday morning, but escaped with a few minor cuts. The boy, according to Marvin Downs, driver of the sweeper, ran his wagon in front of the sweeper, apparently being blinded by the lights of the machine.

Owing to the absence of some of the officers and members of the standing committee of the Washington Society of Alexandria, the meeting of the society scheduled for Tuesday was postponed. It is expected a meeting will be called for November 20.

Locomotive Engineer Dies.

Walter Lee O'Neil, aged 60 years, a locomotive engineer for the Southern Railway, died yesterday morning at his home, 411 Prince street, after an illness of about two months. He was a native of Salisbury, N. C., and had been employed by the railroad for 30 years. The deceased is survived by two sons, William F. and James A. O'Neil, of this city, and two daughters, Mrs. W. R. Humphries, Alexandria, and Mrs. W. S. Adams, New York City, and a brother, L. P. O'Neil, of Hampton, Va. Mr. O'Neil was a member of the Brotherhood of Locomotive Engineers and of the Railway Employes Association. Funeral services will be conducted from the home at 2 o'clock tomorrow afternoon by the Rev. Edgar Carpenter. Burial will be in the Presbyterian Cemetery.

There was an alarm of fire early yesterday afternoon on a slight outbreak at 1402 Duke street. Later, fire destroyed a frame shack near the Duke street bridge, which has been used as living quarters by some laborers employed on the railroad.

Washington Firm Bids For Plant in Virginia

Special to The Washington Post.

Fredericksburg, Va., Nov. 13.—An offer for the purchase of the municipally owned gas works has been placed before the Fredericksburg Common Council by representatives of the Washington Gas Co., of Washington, D. C., and although the negotiations have failed to result in a definite decision from the lawmaking body, it is believed that an eventual sale will be made.

The acquisition of the local gas works by the Washington Gas Co. would be marked by a considerable reduction in the present rates, the representatives stated, and better service to consumers.

Union Official Charged With Misapplying Cash

Special to The Washington Post.

Danville, Va., Nov. 13.—L. B. Hackworth, treasurer of the Danville local of the Painter's Union, is under $500 bond after being charged with misapplying funds intrusted to his care. He is specifically charged in the warrant with misappropriating $85.

According to the police who heard his story, he said that he had used part of the funds in his possession because he was out of work and could not resist the temptation when he saw his wife and children suffering for the lack of food.

OPEN A CHARGE ACCOUNT
FINE MEN'S WEAR
EISEMAN'S, 7th & F

Join The Red Cross Honor Roll

A Coat Business As Large As Ours Is....

Is certain proof of the great satisfaction our coats give to the thousands of smart women and misses who come here again and again for their selections . . . .

It's the charm of their youthful spirit, the utterly smart style that distinguishes the Garfinckel coats and makes them outstanding wherever they go . . . And you may be sure they are perfect in every detail, both in our many moderately priced lines and in our higher priced selections . . . .

New Coats Now for Sports, Street, Travel and Dress

Women's and Misses' Coats, Third Floor
Misses' Coats, Fourth Floor.

JULIUS GARFINCKEL & CO.
F STREET AT FOURTEENTH

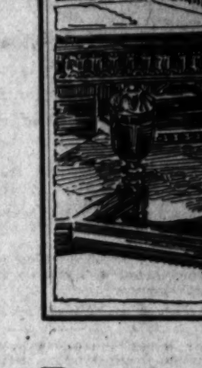

Remarkable Value!
Electric Clock

in Genuine Hardwood Case seven inches high. Simply plugs into ordinary electric outlet (alternating current only) and guaranteed to keep absolutely correct time, without winding, regulating or attention of any kind.

$4.65 SPECIAL

See also our complete display of Seth Thomas, Telechron, Hammond, Sangamo and other electric clocks.

SECOND FLOOR

B. Harris & Co.
F Street at 11th
Jewelers and Diamond Merchants for Over Half a Century

DINING SUITES
at lowest prices in many years

Good furniture costs less today than it has in years. Those who need furniture now are fortunate to be able to purchase it at reduced prices at Mayer & Co.

Complete Ten Piece Dining Suites
at $189, $225, $250, $295
$315, $347, $375, $395, $495,
$595, $695, $795 and upward

Buy Now Before Prices Advance

MAYER & CO.
Seventh St Bet. D and E
LIFE TIME FURNITURE

CURRENT EVENTS IN VIRGINIA AND MARYLAND

FARMERS TO PRESS FOR TAX ON INCOME

Abolishment of Land-Holding Levy to Be Sought in New Plan.

MORE EQUITABLE, CLAIM

A proposal to tax the income of farmers rather than their landholdings will be presented to the State Grange by the Pomona Grange of Prince Georges County when the State body meets in Silver Spring early next month.

This plan was discussed by the county group at its quarterly meeting yesterday in Beltsville. The proposal was developed and presented to Pomona Grange by the farm taxation committee of the Prince Georges group. This same group also will consult with Dr. Samuel H. DeVault, of the University of Maryland, who is making a State-wide survey of economic conditions in agriculture.

Whether or not the new method of taxation will become a bill to be presented to the State Legislature depends upon the action of the State Grange, which will no doubt be guided by the counsel of Dr. DeVault. Farmers point out the inequality of taxes in such years as the present, when crops values are cut in half, although taxes remain the same.

A. C. Conway, of Savage, Md., has received the contract for laying sidewalks along the Baltimore boulevard in Hyattsville. Work will start immediately so that the walks, torn up during the recent widening of the boulevard, can be laid again before winter sets in.

Announcement of letting the contract was made at a special meeting of the Hyattsville town council, which also granted a permit for construction of a railroad spur from the Baltimore & Ohio line to the coal yard of Dickey Bros. This branch line will cross Railroad avenue.

A permit also was granted to the coal company for erection of four concrete coal silos, each 60 feet high. These are expected to eliminate the coal dust which has been a constant source of complaint by neighboring property owners.

Crops in Prince Georges County have diminished from 30 to 60 per cent, according to figures gathered by County Agent W. B. Posey, for the Maryland Drought Relief Corporation. Tobacco suffered least, being 60 per cent of normal, although the monetary loss will be about $438,000.

Corn crops are only 30 per cent of normal and hay 40 per cent. The loss due to the drought is estimated at $1,816,000.

Conversion of the two-mile stretch of dirt road between Brandywine and Aquasco to a gravel-surfaced highway will begin within a few days, Joseph C. Chaney, district engineer, said yesterday. The work will cost about $36,000 and is expected to be completed during the winter.

Mr. Chaney also said no more concrete work will be done on roads or bridges this year, as it is too cold for proper hardening of the material.

Members of the Maryland Bankers' Association in the fourth group will meet November 20 in Trinity Hall, Upper Marlboro, at 2 o'clock. This group includes bank officials from Prince Georges, Anne Arundel, Charles, Calvert and St. Marys counties. Discussion of the credit aspects of the farmer's economic difficulties probably will be a feature of the gathering.

Arrested yesterday by County Policeman Earl Blackwell, Charles Hooper, of Capitol Heights, was committed to the county jail until he can be tried on a charge of stealing chickens. Blackwell said he chased the man about five blocks before capturing him.

The arrest was made on complaint of Mrs. Zelma King, also of Capitol Heights, who said she saw Hooper come out of her henhouse early yesterday. Two chickens, identified by Mrs. King as hers, were found in the man's possession, police declare. She said she had lost more than 40 during a series of raids on the roosts. Hooper will be tried on a simple larceny charge in Police Court next Thursday.

A mission to strengthen the faith of church members will be held all next week in the Pinkney Memorial Episcopal Church at Hyattsville. Dr. Robert S. Flockhart, of Baltimore, will conduct the services, assisted by the Rev. Clyde Brown, rector of the church.

A proposal to establish a central fire control board in Prince Georges County was discussed at a recent meeting of the county Volunteer Firemen's Association. Such a board would better control the movement of fire engines throughout the county and prevent the calling out of unnecessary apparatus, it was said.

It was recalled that Capt. B. Wesley Cranford, of the Marlboro department, had been killed when his engine responded to a minor fire. With a central control board, the Marlboro company would not have been summoned at the time.

26 Women's Clubs To Report on Work

Montgomery County Group Will Hold Meeting This Morning.

The Montgomery County Federation of Women's Clubs will hold their semiannual meeting at 10:30 o'clock this morning at the Bethesda Presbyterian Church. Mrs. B. Peyton Whalen, of Alta Vista, will preside.

Representatives of the 26 affiliated clubs of Montgomery County are to present reports on the work of their respective organizations. It is expected that Mrs. John L. Whitehurst, of Baltimore, president of the Maryland Federation, and Mrs. Rudolph S. Allen, president of the Sixth District Federation, will be present.

Luncheon will be served by the ladies of the Bethesda Presbyterian Church.

Man Stricken En Route To Side of Dying Father

Special to The Washington Post.

Hagerstown, Md., Nov. 13.—Jacob Boss, local merchant, was summoned by phone to the bedside of his dying father, James Boss, Harrisburg, late yesterday. The son, driving to Harrisburg, himself was stricken with a heart attack and was taken to Carlisle, Pa.

His condition was such today that he could not be informed that his father died this morning without his final wish that he see his son being fulfilled.

CASSIDAY'S CUSTOMER LIST BURNED BY U. S., BUTTS LEARNS

Continued from Page 1.

leading to the ground floor, I took about two drinks to get a breath, but not enough to affect me.

He Whoopees in Office.

I went into the Senate stationery room, conducting myself as though I were feeling very, very good—not staggering, but just a little unsteady. I sat at my desk and started singing and making all kinds of noises to give the impression that I was feeling good.

The other Senate employes in the stationery room were all good-natured about it. They laughed and joked with me and seemed to get quite a kick out of the incident.

I was making so much noise, singing and talking loud, and playing horse, that the boys finally took me in charge. They did not want me to get into trouble and lose my job or have it get around the Senate Office Building that I was drunk. At noon one of the boys took me home to "sober up."

A report of this incident got back to "the Man in the Green Hat," but his suspicion of me was almost an intuition and he was too shrewd to be taken in in regard to my personal habits. He continued to stay away from me, although I could see that he was getting orders and filling them regularly each day at the Senate Office Building.

A plan was finally worked out in the Prohibition Bureau that I should arrange to have a purchase of liquor made on February 18 at 11 o'clock in the morning in the space back of the Senate Office Building where members of the Senate and their secretaries park their cars.

Agents Sent to Make Arrest.

Two other prohibition agents, Messrs. Aiken and Gardiner, were sent up to Capitol Hill by the bureau to make the arrest when "the Man in the Green Hat" arrived with the liquor.

I had another Senate employe telephone Cassiday at his home from the stationery room to give him the order. The order was for six fifths of gin, or about five quarts. Directions were given to have the liquor left in an automobile parked at First and C streets northeast, in the rear of the Senate Office Building. Cassiday said "all right," he would have it there. A few minutes before 11 o'clock he drove up and the prohibition agents grabbed him.

Cassiday had been smart enough not to bring the liquor in his own car but the agents found the six fifths of gin in another automobile driven by another man for whom Cassiday was acting as a sort of convoy.

While the agents found no liquor either on Cassiday's person or in his car they did find a little black book in his inside coat pocket which contained the names and office numbers of the senators, congressmen and their secretaries, to whom "the Man in the Green Hat" had been delivering liquor.

This customer list was taken down to the Prohibition Bureau and filed in the Treasury Department. The original copy of the list was kept by the Treasury Department and by the Department of Justice, to which it was referred, for about five months, when I understand it was turned back to Cassiday.

Hears List Was Burned.

I have heard reports that photostat copies of the list were made and are now on file in the Treasury and Justice Departments. Others have told me that when it was seen what names of senators and congressmen were included among Cassiday's customers, those higher up in the department ordered the copies burned and they were destroyed.

Since I can not speak of this with my own knowledge I will not undertake to say what finally became of these lists, but I do know Cassiday's little black book was taken from him when the arrest was made on February 18, 1930, as the result of the investigation made in the Senate Office Building.

The arrest of "the Man in the Green Hat" and the seizure of his customer list did not bring my work in the Senate Office Building to an end. I continued to report every day at the stationery room with the regular employes until well along in March. Then I went off the temporary roll but dropped in at the stationery room at intervals until the last few months of the session of the Senate.

Another Bootlegger Nabbed.

In addition to Cassiday, we succeeded in catching another bootlegger at the Senate Office Building as a result of the investigation ordered by Vice President Curtis. The order was for three fifths of gin. When he arrived at the building with the liquor he was arrested by Prohibition Agent White and another agent whose name I do not recall, both having been sent by the Prohibition Bureau to Capitol Hill to make the arrest.

The object of the Prohibition Bureau in having me stay on as an employe in the Senate stationery room after Cassiday's arrest was to clean up all the bootleggers operating on Capitol Hill and to prevent other Senate employes from knowing that an agent had been planted in the Senate Office Building during most of the session of the Senate.

During the early spring, however, there were some unexpected developments in the Senate Office Building which made my position in the stationery room more difficult than ever.

(Copyright, Press Publishing Co., New York Evening World, and The Washington Post.)

TOMORROW — The "Senate spy" will refer to the raids on the offices of Senators Johnson, of California; McKellar, of Tennessee, and other senators, occurring while he was planted in the Senate Office Building.

Danville Cows Get Ration From Union

Strikers Find It Cheaper to Feed Them Than to Buy Milk.

Special to The Washington Post.

Danville, Va., Nov. 13.—The Schoolfield cows became "unionized" today and will henceforth subsist on strike rations provided by the committee on cow feed, of which Rufus Moseley is chairman. The drought this summer prevented the laying away of forage. Efforts by strikers to sell their cows, according to union members, were rewarded by poor offers. A union official then calculated that it would be almost twice as cheap for the union to buy feed for the cows as it would be to buy the milk they normally produce, hence the closing of feed contracts.

Francis J. Gorman, vice president of the United Textile Workers, has telegraphed to Buford Nash, president of the Danville local, that he will be here tomorrow to tell of a conference with William Green, president of the American Federation of Labor, at which Thomas F. McMahon, president of the United Textile Workers, is said to have been present. The meeting will be for union members only.

Danville Police Head Made Chief Emeritus

Special to The Washington Post.

Danville, Va., Nov. 13.—James R. Bell, who was chief of police for Danville for 30 years, has been made chief of police emeritus of the city under an ordinance passed by the council for his especial benefit.

He will receive $125 a month while holding the post and will undertake light police duties at headquarters.

"Say it with Flowers"

Flowers for Debutantes

—for weddings and for all other requirements are most effectively arranged when furnished by Shaffer.

*Estimates for floral effects for weddings, coming-out parties, etc., furnished on request.

GEORGE C. SHAFFER

Open Sun. & Eves. 900 14th St. Nat'l 4166 and 5156

Relief for Drought States Is Planned

Asking of $5,000,000 for Each of 18 Affected Is Discussed.

Richmond, Va., Nov. 13 (A.P.).—Plans to urge Congress to advance highway appropriations of $5,000,000 to each of the eighteen States of the drought area were discussed at a conference today between Gov. Pollard, Chairman Harry F. Byrd, of the State Drought Commission, and State Highway Commissioner Henry G. Shirley.

The plans will be presented by Chairman Byrd at a meeting of State drought chairmen in Washington next Thursday.

Under the plan advanced by Gov. Pollard, said to have been favorably commented on by drought relief chairmen of other States, the advance appropriations would be deducted from future appropriations to drought States at the rate of $500,000 a year.

Bedford Tobacco Sales Show Stronger Trend

Special to The Washington Post.

Bedford, Va., Nov. 13.—Tobacco sales were a little stronger here this morning, the best price paid being $41 a hundred. The market opened Wednesday of last week. Sales have been light, but of fair quality.

Rain fell today, the first since the market opened. The season is expected to give impetus to sales next week. Both the Saunders and the Alliance warehouses are being operated by the same company, with alternate breaks each day.

Colds

At the first sign of a headache, sore throat, or sneeze, take the remedy that millions of women rely on—Grove's Laxative BROMO QUININE Tablets. They check the cold, stop the headache, and the tonic effect fortifies the system.

Stops pain! Acts as tonic to the system

Get a box at any drug store, 30c, and try it.

Grove's Laxative BROMO QUININE Tablets

VICE RING SUSPECT HELD IN BALTIMORE

'Milhan' Taken Into Custody for New York Police as Fugitive.

FIRST ARREST IN DRIVE

New York, Nov. 13 (A.P.).—The first arrest in a campaign against a vice ring alleged to have extorted $1,000,000 a year from women embroiled with New York police or the city courts was made today in Baltimore.

The prisoner was arrested on a warrant issued by Chief Magistrate Joseph E. Corrigan, who, with Isadore J. Kresel, special prosecutor in the appellate court's investigation of the minor judiciary, has been delving into the activities of the ring.

Has Various Aliases.

The man held was described as "Hal Gibson," "Harry Milhan" and "Harry Copeland." Magistrate Corrigan says he is a former convict. Reports from Baltimore described him as assistant stage manager of a New York musical revue on tour.

At the same time Joseph Lesser, who has been before Kresel as a witness, appeared with a story of having been kidnaped and held captive by four men, who questioned him about the progress of the investigation.

Lesser said he was held in a house at Jersey City, other inmates of which were Louis Taube, confessed stool pigeon known as "The Dove;" Marty Booth and a man called "Harry the Greek." All three, subpenaed by Kresel, are believed hiding in the Jersey City house.

Taube appeared twice before Kresel, then disappeared about three weeks ago, after expressing belief that the information he gave had placed his life in danger.

Also Seeking Woman.

In connection with the Baltimore arrest, detectives sought a woman reported to have been in Atlantic City last week. She is said to have been an associate of Milhan in directing the activities of the vice ring.

Complaints have come to directors of the inquiry that meetings are arranged between individuals purporting to be business men and women and girls in the show business or elsewhere; that after luring the girls into compromising situations the men, in reality stool pigeons, summon police and demand the girls' arrest on vice charges; and that to obtain their release the girls are required to pay tribute to the self-styled "fixers," who purport to protect them from legal punishment.

Vivian Fleming, Pioneer In Shoe Industry, Dies

Fredericksburg, Va., Nov. 13.—Vivian Minor Fleming, former Confederate soldier and one of the pioneer shoe manufacturers of the South, who for many years was prominently identified with business, civic and social and religious life of Fredericksburg, died at his home here early Wednesday morning in his eighty-sixth year. He was the resident commissioner of the United States National Battlefield Park Commission and was particularly well versed in the battles fought around this city.

After the war, in which he served throughout, he married Miss Emily White, of Athens, Ga., and came to Fredericksburg from his birthplace in Hanover County.

He is survived by his widow, who is widely known as a historian, and by one daughter, Mrs. H. H. Smith, who is also engaged in historical work. Funeral services will be held Thursday afternoon.

Three Stores Robbed In Fredericksburg Area

Special to The Washington Post.

Fredericksburg, Va., Nov. 13.—Quick working thieves using a high-powered automobile last night robbed three stores in this city and section and escaped with money and merchandise valued at $500. The E. M. Curtis Clothing Store and J. W. Masters, Inc., lumber concern, both here, and a combined filling station and general store, operated by J. A. Talley, at Chancellorsville, 10 miles from here, were plundered in rapid succession.

The finding of an addressed but empty envelope near the scene of the Chancellorsville robbery led investigating authorities to Quantico where an arrest is expected shortly. Police believe the Talley store was the first entered and that the thieves dashed to Fredericksburg, where two more thefts were perpetrated.

Hardware Store Burglary Foiled

Police at Winchester Rout Thieves Carrying Off Several Shotguns.

Special to The Washington Post.

Winchester, Va., Nov. 13.—Surprised by police while robbing a hardware store late last night, two burglars made their getaway as bullets spattered the fence they scaled.

Earl Glowser, manager of the store, found the intruders had entered by a second-story window, then had battered down a stairway door leading to the ground floor. About $12 was taken from the cash register. The thieves were carrying off several shotguns when routed. They dropped the weapons in their flight.

This robbery was the second in two nights. $62.17 having been taken from a safe in the office of the Union Bus Terminal. Fingerprints at both places have been taken.

BALTIMORE NAMES JOBLESS DIRECTOR

Board of Estimates Plans for $125,000 to Be Spent During Winter.

HAGERSTOWN WILL AID

Baltimore, Nov. 13 (A.P.).—Several steps to relieve unemployment in Baltimore and Maryland were taken today with the announcement of the appointment of John P. Troxell, economist and labor official, as director of the city commission on stabilization of employment.

The City Board of Estimates announced the authorization of approximately $125,000 for street grading, sewerage and other construction work. The work will be done largely by day labor this winter.

Plans for transfer of the University of Maryland - Vanderbilt University football game November 29 from Nashville to the Baltimore Municipal Stadium, the proceeds to be devoted to unemployment relief, were announced by the director of the community fund, now engaged in a campaign to raise $1,055,000.

The City of Hagerstown today sought permission of the State Department of Health to float a $350,000 bond issue for sewer construction work to give employment to 200 or more men this winter.

Mr. Troxell, native of Kansas, former economics instructor at the University of Wisconsin and now district manager of the Shoe Workers Protective Union, Haverhill, Mass., is to be paid $10,000 a year to direct unemployment activities for the city.

Editor in Grafton Wins in Libel Suit

Special to The Washington Post.

Clarksburg, W. Va., Nov. 13.—The libel suit of Thomas Cather, former Mayor of Grafton, against Howard H. Holt, editor and publisher of the Grafton Sentinel, for $20,000 damages, was concluded today in the Taylor Circuit Court, at Grafton, with a verdict for the defendant. The trial lasted six days.

The case was based on two editorials published in the 1929 campaign in which Gather was criticised as being temperamentally unfit for the position he sought.

Man Dies, Two Injured In Crash Near Richmond

Richmond, Va., Nov. 13 (A.P.).—Samuel Haines, 40, of Philadelphia, was killed and two others were injured in an automobile wreck near here today.

Mrs. Florence McDaniel, of Penhurst, Pa., suffered internal injuries, and her husband, F. C. McDaniel, lacerations of the hand.

GOOD-BYE ITCHING SKIN

Soothing, healing and tremendously efficient, invisible Zemo brings cool relief to Itching Skin. Even where skin is raw and peeling, thousands have found that Zemo quickly restores comfort. It helps smooth away blemishes and clear up Pimples, Rash and other annoying itching skin and scalp irritations. Keep clean, antiseptic Zemo always on hand. Use it freely. It is safe, pleasant. 35c, 60c and $1.00. Sold everywhere.

BECKER'S

Pre-Christmas Sale

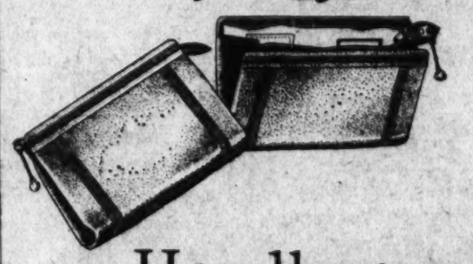

Handbags

$3

Regular $5 Value

THE bag pictured, an imported model fashioned of genuine morocco with zipper top, silk moire lining and fitted with purse and mirror—one of the many outstanding values we are featuring during this sale.

BECKERS

1314 F Street N.W.

THE TRAVEL, LEATHER & GIFT SHOP

Requiem Mass Sung For Thomas A. Brown

Special to The Washington Post.

Winchester, Va., Nov. 13.—A high mass of requiem was celebrated today in the Sacred Heart Church by the Rev. R. E. Hannon, rector, for Thomas A. Brown, 63 years old, Frederick County farmer, who died of pneumonia. Burial was in the Catholic Cemetery.

Mr. Brown was a native of Hardy County, W. Va., but had spent most of his life near Winchester. Surviving him are his widow, three sons, two daughters, two brothers and a sister.

State Cotton Yield To Be 39,000 Bales

212-Pounds-an-Acre Crop in Virginia Reported by Official.

Richmond, Va., Nov. 13 (A.P.).—John A. Hicks, Federal-State agricultural statistician, said today in his October report that the Virginia cotton crop, with a reported yield of 212 pounds per acre, is now estimated to be 39,000 bales, compared with 34,000 bales forecast on October 1, 48,000 bales harvested last year and a five-year average production of 44,000.

The report said that with the advancement of harvest farmers generally are finding the crop exceeding earlier expectations. Weather conditions were favorable for harvest and about 90 per cent of the crop has been picked, compared with 40 per cent on the same date last year.

The cotton crop of the United States was estimated at 14,438,000 bales of 500 pounds average gross weight, based on indications as of November 1. This was 48,000, or 0.3 of 1 per cent, below the forecast a month ago and approximately 300,000 bales below production last year. The indicated average yield for the United States was 184.2 pounds per acre.

From NEW YORK AVENUE at FIFTEENTH

Keeping Washington Men Well Dressed

"L'ETRANGER" by DUNLAP

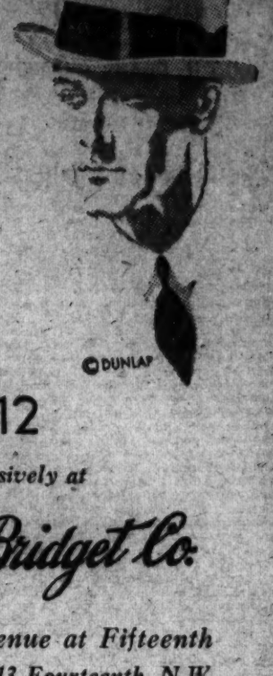

Patterned after the favorite hat of the smart European sophisticates and made from the finest of fur felts, the new Dunlap L'Etranger is the outstanding hat of the year.

$12

Exclusively at

Parker-Bridget Co.

New York Avenue at Fifteenth

Branch Store: 3113 Fourteenth, N.W.

NATIONALLY KNOWN

A NEWSPAPER for MEN with WORLD-WIDE INTERESTS

MEN, who of commercial necessity or intellectual inclination, require the closest contacts with the eventualities of the day . . . in trade, in financial movements, in politics, in the field of sports . . . place their reliance on THE POST as a complete and accurate source of information. Because THE POST is as thoroughly read in the offices and marts as in the homes, it is the indispensable paper for advertisers as well as readers.

The Washington Post

"The Capital's Greatest NEWSpaper"

CURRENT EVENTS IN MARYLAND AND VIRGINIA

FAIRFAX 4-H CLUBS WILL GATHER TODAY

Five Miles of Road Between Elkins and Dranesville to Go Back to County.

OAKTON BOYS ORGANIZE

FAIRFAX BUREAU OF THE POST,
P. O. Box 245, Fairfax, Va.
Phone Clarendon 2324-W-2.

"What the 4-H Club Means" will be discussed at the meetings of the 4-H Clubs at Fort Humphreys, Potters Hill, Lee-Jackson, Woodlawn and Lorton Schools today. The meetings will be held under the direction of Miss Sarah E. Thomas, Fairfax County home demonstration agent.

At the Fort Humphreys School, Elizabeth Achin will talk of the head; Frances Huffling, the heart; Mabel Shoe, the hand, and Theresa Muller, the health. At Potters Hill, Madeline Pettitt will speak of the head; Lucy Rogers, the heart; Elizabeth Taylor, the hand, and Margaret Clair, the health.

The trend of fall styles will also be discussed at the meeting of the other four clubs. At Lorton, Mary Young will talk on dresses; Mary Cunith, footwear; Nancy Dove, coats and hats, and Lillian Mahin, accessories. In the high school division of the Lee-Jackson School, Dorothy Harlowe will speak of dresses; Maxine Harlowe, footwear; Irene Much, coats and hats; Elizabeth Angel, hairdressing, and Virginia Saum, accessories. In the elementary division, Margaret Morton will discuss the trend of dresses; Dolores Deahr, footwear; Jean Lewis, coats and hats, and Dorothy Much, accessories. At the Woodlawn School, Beatrice Dove will address the club concerning dresses; Virginia Clapp, footwear; Katherine Maden, coats and hats, and Margie Miller, accessories.

Approximately 5 miles of the Washington-Great Falls and Dranesville road, between Elkins and Dranesville, will be returned to the Fairfax County highway system, according to a recent order signed by Judge Walter T. McCarthy, of the Fairfax County Circuit Court. This road has for many years been owned by the Georgetown-Leesburg Turnpike Co. and operated as a toll road, but with the advent of automobiles and other improved roads in this section of the county the company let this section of the road fall into disrepair because the tolls were not large enough for its maintenance. Little by little the company abandoned its holdings to the State or county until at present the only section of the once famous turnpike owned by them is that section from Langley to Great Falls. This section of the road has been a paying proposition for the toll gate because of the historic falls. This is one of the few remaining toll roads in the country.

The directors of the turnpike company endeavored to present the petition to the court at its September term allowing them to abandon the Elkins-Dranesville section to the county, but they were delayed because of the necessity of obtaining the signatures of a large number of the bond holders of the company. There are no funds available at present in the county road funds that will allow the county board of supervisors to improve the road, but it is believed by many that this will be one of the first road improvements undertaken by the county highway department.

The boys studying agriculture at the Oakton High School have organized a club of the Future Farmers of Virginia. The officers of the club and members, include William Butler, president; Marcell Pfalzgraf, vice president; Stanley Dove, secretary; Willard Edwards, treasurer, and Frederick Reilsgard, reporter. The members are Bruce McLure, Roger Miller, Eugene Denny, Charles Edwards, Bernard Brown, Lowell Rieley, William Grau, Warner Moore, Basil Wingate and Harold Compton.

Pupils of the schools in Fairfax County who make an average of at least 90 per cent in their studies and who are not absent or tardy to their classes are entitled to have their names inscribed on the school honor roll for the month. Five of the schools have announced their honor rolls for the last month, as follows:

Clifton—Mary A. Ladue, Franklin Crouch, Nellie Mathers, Louise Ladue, Dorothy Steele, Elaine Mock, Eleanor Adair, George Ladue, Carter Crouch, Andrew Jeblick, Hazel Myers, Mildred Clinton, Omar DeBusk, Ferguson Fairfax and Karson Kemper.

Fairfax—Mary Tucker, Christine Baughman, Gordon Kincheloe, Ann Farr, Mary Sisson, Dorothy Tavener, Gertrude Thompson, Alta May Bonner, Selma Ankers, Kenneth Sheets, Doris Hollis, Alice Watkins, Frank Swart, Ann Hooe Rust, Mary Donohoe, Melvin Birch, Berkley Gillespie and Shield McCandlish.

Falls Church—Audrey Edmonds, Frances Follin, Eleanor Shreve, Harry Wells, Nancy Moses, Mary E. Payne, Chester Brandon, Ruth Stine, Rachel Weetman, Billy True, Frances Hollins, John Abbott and Frances Moses.

Herndon—Raymond Wrenn, Virginia James, Emily Day, Frances Kirkwood, Ada Watson, Jean Thomas, Julia Lee, Frances Robinson, Elizabeth Feltner, Wrenn Wyatt, Jean Ankers, Gordon Patton, Bobby Wrenn, Elm Moffett, Sylvia Wenzel, Maxine Dugger, Mary Harrison, Dorothy Poole and Sara Ellen Dawson.

Lee Jackson—Fairfax Ludlam, Jean Jones, Lee Eustace, Harold Javins, Dorothy Beal, Kathleen Munday, Betty Long, Mary Durrer, Edward De-Butts, Courtney Saum, Alice Baber, Vivian Long, Charles Besley, Stephen Taylor, Jean Lewis, Hamilton Fairfax, Thurman Mercy, Bob Biggers, Randolph Hart, Louise Hinsey, James Brown, Kenneth Lewis and John Nevitt.

According to the records of County Agricultural Agent H. B. Deer, the reduction of freight rates on hay and other stock feeds allowed by the railroads on account of the existing drought conditions have saved the farmers of Fairfax County approximately $25,000 on the cost of their winter hay and $5,000 on other feeds. The reduction on these feeds will be allowed until the 1st of this month and after that time the former rates will be in effect.

During October, Deer issued railroad permits to farmers and dairymen for 116 cars of hay, 9 of grain, 38 of other feeds, and 52 for bran, cotton seed meal and gluten feeds. He states that the drought conditions of the past summer and fall have caused many farmers to ask for Government publications, from his office at Fairfax, on the feeding of emergency rations such as straw and other products which heretofore were not considered. He attributes their inquiries to the fact that they were unable to produce their usual crops and therefore lack the necessary funds to purchase the regular feeds.

Battleship Arkansas Anchors Off Annapolis

Special to The Washington Post.

Annapolis, Md., Nov. 13.—The battleship Arkansas, flagship of the scouting squadron of the Atlantic fleet, with Vice Admiral Arthur L. Willard, commander in chief, on board, arrived in Chesapeake Bay waters, off Annapolis, early this morning. She will remain here about ten days, and during the period her crew of bluejackets will be given shore liberty.

At 8 a. m. the Arkansas fired a thirteen-gun salute to the flag of Rear Admiral Samuel S. Robison, superintendent of the Naval Academy, and the salute was returned by the battery of the station ship Reina Mercedes.

Girl Drowned as Auto Plunges From Bridge

Norfolk, Va., Nov. 13 (A.P.).—Miss Margaret Kennedy, 18, of Amelia, Tex., was drowned here today when an automobile plunged from a bridge into 18 feet of water. Her brother-in-law, Alfred L. Garren, a chief petty officer in the Navy, who was driving in the car, attempted to drag the girl through a broken window, but became exhausted before he could succeed. Garren said that the car skidded on wet street car rails and crashed through the bridge railing.

Miss Kennedy, daughter of Mr. and Mrs. L. A. Kennedy, of Amelia, Tex., came to Norfolk two weeks ago to visit a sister.

Man, 86, Hurt by Auto On Eve of His Birthday

Charles Town, W. Va., Nov. 13.—R. C. Johnston, whose eighty-sixth birthday occurs tomorrow, was run down and seriously injured when crossing the street at the courthouse here yesterday by an unidentified motorist who fled after the accident.

While no bones were broken, the aged man, known more familiarly as "Doc" Johnston, was believed seriously hurt by the shock and possible internal injuries.

APPROVAL DENIED WATER BOND ISSUE

Arlington Supervisors Will Plan Future Action at Next Meeting.

NEED IS HELD ACUTE

ARLINGTON COUNTY,
BUREAU OF THE POST.
Tel. Clar. 509. Clarendon, Va.

Failure of the New York bonding attorneys, Thompson, Wood & Hoffman, to approve proposal for a bond issue to relieve the acute water situation confronting the county, according to a letter received by State Senator Frank L. Ball, leaves the county board of supervisors with their hands tied.

Commonwealth Attorney Gloth, commenting upon the contents of the letter, said: "It only bears out the opinion which I gave the board of supervisors at its last meeting that they were without any authority to borrow funds for extension until further legislation is enacted at the next session of the General Assembly in 1932."

Supervisors Advised.

Senator Ball has advised the members of the county board of supervisors and County Engineer C. L. Kinnier of the opinion given by the New York attorneys.

The question will be taken up by the supervisors at a meeting tomorrow and whether any other move can be taken whereby the needed funds can be raised was undetermined last night.

While there are hundreds of homes in the county where there is no water and where many have hot water heating plants and are unable to operate them, the county is confronted with a further serious situation, that of the need of enlarging the supply mains across the Chain bridge.

Even should the supervisors find a way to make the large number of extensions now being demanded, there is a danger of having insufficient water to supply them.

Text of Letter.

The letter reads:

"We desire to advise you that we do not feel that Arlington County can now issue any bonds under chapter 284, acts of the General Assembly, 1926. This act provides for the issuance of bonds of the county for the purpose of constructing and operating a public water supply system in any magisterial district or districts in such county, and provides for the vote of the qualified electors of the district. The act also provides that 'the full faith and credit of the entire county of ——— is hereby pledged for their payment.'

"You will therefore note that these bonds are county bonds authorized by a vote not of the electors of the county, but of the electors of this district, for whose benefit the bonds are to be issued. We desire to call your attention to section 115 A of the Constitution of Virginia, which provides that no debt shall be contracted by any county or by or on behalf of any district of any county, unless in the general law authorizing the same provision be made for the submission to the qualified electors of the proper county or district.

"A serious question is presented in view of the language of the section whether or not county bonds may be issued merely upon the authority of a vote taken in the district, and we do not feel that we would be justified in approving any bonds so voted until this question has been passed upon by your Supreme Court."

Giving his support to the annual Red Cross roll call in Arlington County, Hugh Reid, delegate to the General Assembly, gave out the following statement yesterday:

"The Red Cross needs no indorsement. Unfortunately, it needs explanation. It is so identified in the average person's mind with its international aspects in time of war that its tremendous services in a local way in time of peace are overlooked.

"In public health, disaster relief, education in home hygiene and the marshaling of millions of junior members in an army promoting safety, relief and a knowledge of the hazards of modern life it is doing a service without which countless lives would be lost annually.

"If the average citizen understood its work, the financial response would be overwhelming. Its importance to the Nation is great, but a strong national organization is possible only where the local units are active, alert and well informed.

"It is therefore important that Virginians support their local units. This is especially important as the local chapters are dependent for their support on a part of the contribution received through those particular chapters.

"In suburban communities, the tendency is to subscribe in the city where one's business interests are located. This helps the national organization, but does not help your local unit. Arlington County should support its local chapter."

The dairies in Arlington County have been found by the recent inspection carried on by State inspectors of the dairy and food division of the State Health Department to be in excellent condition and meeting all requirements as to operation, according to a statement given out yesterday by Dr. P. M. Chichester, county health officer.

With the hunting season for practically all small game opening tomorrow, County Clerk William H. Duncan announces that his offices at the courthouse will remain open until 9 o'clock tonight in order that all persons unable to reach the office prior to the usual closing hour may obtain their hunting licenses.

The Parent-Teacher Association of the Thomas Nelson Page School at Ballston held its monthly meeting last night in the school auditorium.

Mrs. Elsie V. Edwards, delegate to the State convention of the Parent-Teacher Associations of Virginia, recently held at Lynchburg, gave a report on the accomplishments of the organization as reported by the various delegates attending the convention.

Funeral services for Dr. Vladimar A. Sebiaken-Ross, 80 years old, who died at his home, 20 Military road, Cherrydale, yesterday, will be conducted tomorrow morning at 11 o'clock from the funeral parlors of W. W. Chambers in Washington by Alexandria Lodge of Elks. Interment will be private.

Dr. Ross, who was born in Russia, came to this county at the age of 40 and located in South Dakota. He had made his home in Arlington County for the past ten years.

Besides his wife, he is survived by two daughters, Josephine and Sonia, and two sons, Martin and Vladmore.

$10,000,000 COAL MERGER EFFECTED

More Than 40 West Virginia Properties Are Joined; Charter Requested.

STABILIZATION IS SOUGHT

Charleston, W. Va., Nov. 13 (A.P.).—A $10,000,000 merger of more than two score coal properties in northern West Virginia was announced here today with the filing of an application for a charter for the Three Cities Fuel Corporation, which will have its headquarters in Fairmont.

The new company, described by its organizers as "the result of a concerted move on the part of strong financial groups in the Monongahela Valley to stabilize the coal industry in northern West Virginia," will take over about 45 mining properties in Harrison, Marion, Monongalia, Barbour and Taylor Counties, having an annual production of 5,000,000 tons.

The incorporators, as listed in the application for the charter, are C. W. Watson, of Fairmont, former United States senator and one-time president of the Consolidation Coal Co.; George M. Alexander, of Fairmont, president of the Monongahela West Penn Public Service Co.; J. H. Thomas, president of the National Bank of Fairmont; C. W. Green, executive vice president of the Union National Bank of Fairmont; H. C. Greer, Morgantown capitalist and publisher; James R. Moreland, Morgantown attorney; Carl L. Horner, of Clarksburg, mining engineer and coal operator, and Louis A. Johnson, Clarksburg attorney.

Record Still Is Seized, Man Held After Raid

Special to The Washington Post.

Berkeley Springs, W. Va., Nov. 13.—The largest capacity moonshine still ever seized in this county was taken yesterday by Federal and State agents when they confiscated an 80-gallon daily output plant on Cacapon Creek, 7 miles above the town of Great Cacapon, on what is known as the Harlem Place. It was of the gasoline-burning type.

George Youngblood was arrested when he approached the scene in an automobile which was found to have some freshly made liquor. He denied ownership of the still. Following a preliminary hearing in Martinsburg before a United States commissioner, Youngblood was held under $1,000 bond for appearance at the Elkins term of Federal court.

Man Given Eight Years In Robbery of Recluse

Special to The Washington Post.

Harrisonburg, Va., Nov. 13.—Russell May, 21, was given eight years in the penitentiary tonight by a jury in the Rockingham Circuit Court on a charge of holding up Alexander Groves, aged recluse of Grove Hollow, in the Shenandoah Mountains, and robbing him of $120.

May used a gun in the holdup, the maximum penalty for which, in Virginia, is death. The verdict was rendered at night session of the court.

Postoffice Chief Turns Art Critic

Brown Finds Novel Picture of George Washington for Stamps.

Postmaster General Walter F. Brown, turned art critic for the time being, yesterday made a "find." In the Westmoreland Club at Richmond, Va., he found a portrait of George Washington, which he hailed with delight as a "novel portrait," a good portrait, one I have never seen copied before."

The Postmaster General is seeking portraits of Washington as a youth, a civil engineer, an officer and so on through his life. The portraits will be reproduced on stamps to commemorate the George Washington Bicentennial in 1932.

He came across the portrait while on a trip in connection with the air mail. He received permission to photograph it. The painting was done from life by Robert Peel.

Chautauqua Will Open Today in Lovettsville

Special to The Washington Post.

Lovettsville, Va., Nov. 13.—The eighth annual chautauqua will begin in the high school auditorium here tomorrow and continue three days, closing Monday.

Entertainers who will be here for the occasion include the Royal Hawaiian Quartet; Henry B. Burns, warden of one of the largest penitentiaries in the East; the Groajean Marimba-Xylophone Company, with Miss Flos Grosjean, as feature artist of the company; the comedy, "Mrs. Plimpton's Husband," and a comedy-drama in three acts, "Old Crusty Takes the Air." The players include Miss Margaret Madden, Miss Alice Mattson, Edward Reilly and John O'Malley.

Petersburg Tackles Relief For Jobless

Special to The Washington Post.

Petersburg, Va., Nov. 13.—A mass meeting was held here tonight in the Grays' Armory, to consider an industrial roll of honor as a relief measure for the unemployed.

R. T. Wilson, a former mayor, presided. Remarks were made by City Manager Paul S. Morton, on "Civic Necessity;" Samuel W. Zimmer, former mayor, on "Civic Strife;" the Rev. E. P. Kilgalen, on "Duty to Your Fellowman;" Rabbi Raffell, on "Good Business," and the Rev. J. M. B. Gill, on "Group Employment."

Stock Bought on Margin Taxable, Court Rules

Richmond, Va., Nov. 13 (A.P.).—The purchaser of stocks on margin is the owner of such stocks and should pay tax on its full value, the Virginia Supreme Court of Appeals held today.

The court's decision, sustaining a ruling of State Tax Commissioner C. H. Morrisett, reversed a judgment of the Clifton Forge Circuit Court in an action brought by Commonwealth's Attorney M. J. Putnam against A. C. Ford. Ford claimed a tax refund amounting to $1,485.45, claiming he paid tax on the full value of stocks when he did not own them outright. His assertion, upheld by the trial court, was overruled today.

Erlebacher
TWELVE-TEN TWELVE-TWELVE F STREET

Annual
DRESS EVENT

GOWNS — Specially Priced — $39
for Street, Afternoon and Evening Wear

GOWNS — Specially Priced — $49
for Street, Afternoon and Evening Wear

GOWNS — Specially Priced — $59
for Street, Afternoon and Evening Wear

Velvets, Crepes, Chiffons, Cloths and Laces.
All the new jeweled shades and black.

NEW GOWN DEPARTMENT—SECOND FLOOR

THE EPISCOPAL CHURCH
has arranged for
AN 8-DAY PREACHING MISSION
(November 16-23)
in 35 of its Churches in the Diocese of Washington
Subject—"Christianity and the Christian Life"

OPENING MEETING
Constitution Hall (D. A. R.) Sunday, Nov. 16, 4 P. M.
Singing led by Cathedral Organist and Choir
BISHOP FREEMAN Presiding
Addresses by Bishop Strider and Dr. W. C. Sturgis

All Episcopal Churches have been grouped around certain "Mission Centers." These, with their Missioners, are as follows:

In the District of Columbia

EPIPHANY CHURCH—1317 G st. nw. Bishop Strider, of West Virginia.
ST. THOMAS'—18th and Church sts. nw. Rev. Dr. Oliver, of Baltimore, Md.
ST. ALBAN'S—Wisconsin and Massachusetts aves. nw. Rev. Dr. Budlong, of Greenwich, Conn.
ALL SOULS'—Connecticut and Cathedral aves. nw. Bishop Quin, of Texas.
ST. LUKE'S—15th and Church sts. nw. Father Burton, of Cambridge, Mass.
ST. MONICA'S CHAPEL—South Capitol and L sts. Rev. Dr. Young, of Philadelphia, Pa.
CALVARY CHAPEL—11th and G sts. ne. Rev. Mr. Mitchell, of Baltimore, Md.
ST. MARK'S—3d and A sts. se. Bishop Abbott, of Lexington, Ky.
ROCK CREEK—Rock Creek Church rd. nw. Bishop Remington, of Oregon.
ST. STEPHEN'S—16th and Newton sts. nw. Bishop Johnson, of Colorado.
ST. JOHN'S (Georgetown)—3240 O st. nw. Bishop Cook, of Delaware.
EMMANUEL (Anacostia)—13th and V sts. se. Rev. Dr. Schaad, of Atlanta, Ga.
EPIPHANY CHAPEL—12th and C sts. sw. Rev. Mr. Cheetham, of Silver Spring, Md.
ST. JAMES'—8th st., near Massachusetts ave. ne. Father Hughson, of West Park, N. Y.
BROOKLAND—18th and Irving sts. ne. Rev. Dr. Jones, of Oakmont, Pa.
TRINITY DIOCESAN—3d and C sts. nw. Capt. Moss and Capt. Hamilton (Church Army), of New York City.
ASCENSION—12th st and Massachusetts ave. nw., and ST. ANDREW'S, 16th and V sts. nw.—Each 4 days. Rev. Dr. Chalmers, of Baltimore, Md.

In Adjoining Parts of Maryland

ALL SAINTS'—Chevy Chase Circle. Rev. Mr. Gass, of Charleston, W. Va.
CHRIST CHURCH—Kensington. Dean DeVries, of Atlanta, Ga.
ST. MATTHEW'S—Hyattsville. Rev. Dr. Pleckhart, of Glyndon, Md.
ST. ANDREW'S—College Park. Bishop Dallas, of New Hampshire, and Mr. Coleman Jennings, of Washington, D. C.
CHRIST CHURCH—Rockville. Dean Gateson, of Bethlehem, Pa.
ST. JOHN'S—Olney. Rev. Mr. Eaton, of New York City.
ST. PETER'S—Poolesville. Rev. Mr. Bunn, of Washington, D. C.
TRINITY—Takoma Park. Rev. Dr. Wilkinson, of Montgomery, Ala.
ST. PHILIP'S—Laurel. Dean McCann, of Boston, Mass.
CHRIST CHURCH—La Plata, and DURHAM PARISH—Four days each. Rev. Mr. Smith, of Worcester, Mass.
ALL FAITH PARISH—Mechanicsville. Rev. Dr. Clingman, of Birmingham, Ala.
ALL SAINTS'—Oakley. Rev. Mr. Menstridge, of Elmira, N. Y.
TRINITY CHURCH—St. Mary's City, and WILLIAM AND MARY—Valley Lee. Four days each. Rev. Mr. Cassilly, of Washington, D. C.
TRINITY—Upper Marlboro. Rev. Mr. McCallum, of Washington, D. C.
CHRIST CHURCH—Clinton, and EPIPHANY—Forrestville. Four days each. Rev. Canon Peter, of Washington, D. C.
ST. JAMES'—Indian Head. Rev. Dr. Penn, of Minneapolis, Minn.
ST. PAUL'S—Aquasco. Bishop Booth, of Vermont.
HOLY TRINITY—Collington. Rev. Mr. Chalier, of Washington, D. C.

Services and meetings will be held daily, the most important being in the evening—generally at 8 P. M. in the city and 7:30 P. M. in the country.

All seeking more light on the Christian religion and more joy, comfort and inspiration from it, are cordially invited.

The PALAIS ROYAL

Special Purchase
Smart Rayon Pajamas
1.95

Regularly 2.95

Unusually striking color combinations, made in tuck-in and overblouse models. Five styles to choose from! Bound and appliqued in contrasting colors.

Sizes 15, 16 and 17

PALAIS ROYAL—Main Floor

IMAGINE —
THESE TWO GREAT SCREEN FAVORITES—TOGETHER IN ONE HUGE ENTERTAINMENT!

MARIE DRESSLER
of "CAUGHT SHORT" and "ANNA CHRISTIE" in another of her inimitable roles!

WALLACE BEERY
The Hard-Boiled "Butch" of "The BIG HOUSE" . . . in a New and Hilarious Character Creation!

as "MIN AND BILL"
with MARJORIE RAMBEAU
DOROTHY JORDAN

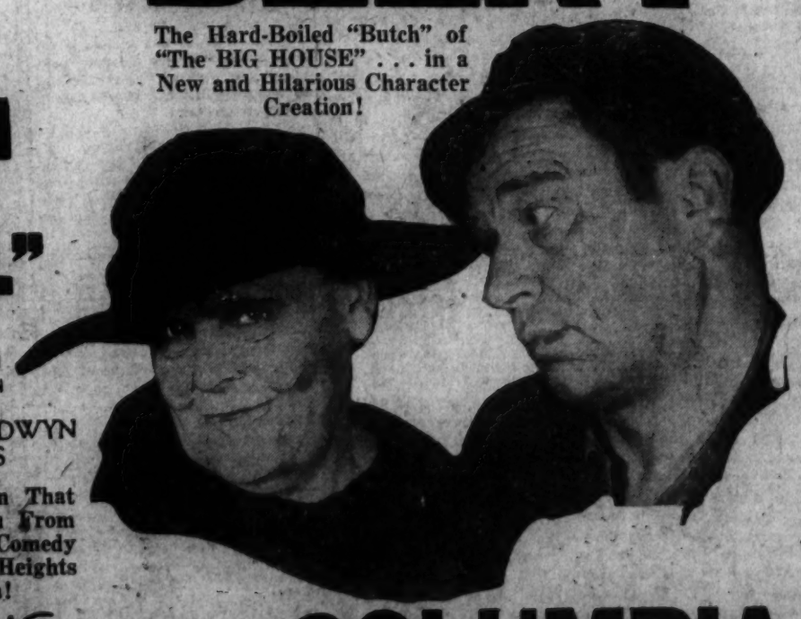

METRO-GOLDWYN MAYER'S
Super-Production That Will Carry You From Broad, Roaring Comedy to the Loftiest Heights of Drama!

STARTING SATURDAY
Loew's COLUMBIA
F STREET at TWELFTH

The DAILY BIG PARADE OF USED CARS

Go through the Classified columns of this newspaper and note the wonderful values that owners and dealers in Used Cars are offering today. Never was there a time when better grade automobiles sold at such rock bottom prices.

Look for USED CAR BARGAINS
Advertise USED CAR OFFERINGS

In the Classified Section of
The Washington Post

The Washington Post.

THE WASHINGTON POST CO.
Washington, D. C.
EDWARD B. McLEAN,
President and Publisher

MEMBER OF THE ASSOCIATED PRESS.
The Washington Post is a member of the Associated Press, receiving the complete service of the world's greatest news-gathering organization.
The Associated Press is exclusively entitled to the use for republication of all news dispatches credited to it or not otherwise credited in this paper, and also the local news published herein.

TERMS OF SUBSCRIPTION.
Delivered by Carrier in Washington.

Daily, Sunday included, one year	$8.40
Daily, Sunday excepted, one year	6.00
Sunday only, one year	2.60
Daily, Sunday included, one month	.70
Daily, Sunday excepted, one month	.50
Sunday only, one month (with four Sundays)	.20
Sunday only, one month (with five Sundays)	.25

BY MAIL, PAYABLE IN ADVANCE.
Maryland and Virginia.

Daily and Sunday.	Sunday Only.	Daily Only.
One year...$10.00	One year... $4.00	One year... $7.00
Six months 5.00	Six months 2.00	Six months 3.50
One month. .85	One month .40	One month. .60

ALL OTHER STATES.
(Mexico and Canada, Incl.)

Daily and Sunday.	Sunday Only	Daily Only.
One year...$12.00	One year....$5.00	One year....$8.00
Six months. 6.00	Six months.. 2.50	Six months. 4.00
One month.. 1.00	One month.. .50	One month.. .75

All Subscriptions by Mail Payable in Advance.

New subscriptions for The Post or renewals will not be accepted unless payment accompanies the order. Remittances should be made by drafts, checks, postoffice orders, registered letters or express orders, payable to The Washington Post Co.

Entered at the Postoffice, Washington, D. C., as second-class mail matter.

National Advertising Representative—PAUL BLOCK and Associates, Park-Lexington Building, New York; Palmolive Building, Chicago; Little Building, Boston; General Motors Building, Detroit; Guarantee Trust Building, Philadelphia; Russ Building, San Francisco.

Friday, November 14, 1930.

UNEMPLOYMENT POLITICS.

Senator Glass forcibly reminds Democratic "spokesmen" that they are all wrong when they sing of harmony. He makes it plain that there is no harmony in the Democratic ranks, and he does not propose to permit that party to defy tradition by becoming harmonious. He is especially opposed to overtures of harmony toward the hated foe, and very properly objects to his party offering apologies for its victory at the polls.

If the Democratic party has any reason for existence it is because it offers the best means whereby the people of the United States may throw the Republican party out of power when it does not behave to suit them. It is the present duty of the Democratic party to lay its own course, prove its fitness to administer the Government, and test out every proposal of the other party. Sometimes it can best prove its fitness by cooperating in nonpartisan legislation for the general welfare, as for instance in the alleviation of distress arising from unemployment. But if either side should attempt to gain political credit for beneficial unemployment legislation, the other is not bound to cooperate in the attempt.

Inasmuch as the Democratic party intends to destroy the prestige of President Hoover, if possible, as a prelude to winning the Presidency in 1932, the offer of cooperation tendered by seven self-appointed spokesmen of the Democratic party should not be taken seriously, even in the matter of unemployment relief. The probabilities are that Democrats in Congress will find fault with President Hoover's unemployment relief proposals and will offer substitutes of their own. It will be surprising if these substitutes do not take the form of extravagant proposals to take money directly from the Treasury for the relief of distressed citizens. Mr. Hoover would be bound to oppose raids on the Treasury for any purpose. If the Democratic-insurgent coalition, which constitutes an anti-Hoover majority in the Senate, should succeed in passing such bills, Mr. Hoover would be held up as an enemy of the unemployed if he should veto them. If he should approve of them and they should make necessary an increase of taxation next year, much political capital could be made against him among those who are opposed to an increase of taxes—and that includes everybody.

The temptation to play politics with unemployment relief is so strong that Democrats and insurgents in Congress can not be expected to resist it. Nothing will be easier than for them to assert that Mr. Hoover's plans, whatever they may be, are inadequate; that the United States Government must not be parsimonious in this great emergency. They are apt to bring forth proposals of a very plausible and popular character, calling for immensely larger appropriations than Mr. Hoover could approve. The anti-Hoover elements in Congress are not responsible for the balancing of the budget, as Mr. Hoover is. They do not care if extra taxes must be levied to make up a deficit caused by extravagant unemployment relief. The demand for extra taxation would have to be made by Mr. Hoover, and he could be blamed for trying to increase taxes.

The only matter upon which Democrats agree is that the Republican rascals must be turned out. In this the insurgents agree with them. It may be that unemployment relief will seem to be a suitable fulcrum with which to pry out the adversary. In that case the Democrats and insurgents will soon show that the harmony song of the tuneful seven was merely the prelude to a chaos of discord in the expiring session of the Seventy-first Congress.

A BLOW AT USURY.

Announcement is made by Senator Capper that he will introduce a measure in Congress to provide facilities through which the people of the District may obtain small loans. The Post exposed the loan shark racket through which hundreds of Washingtonians in straitened circumstances are swindled. Efforts have been made to prosecute the predatory lenders, but there is little hope that the public can be protected until a system of making small loans at reasonable rates is established.

Senator Capper's plan is to authorize the incorporation of credit unions which could make loans to their members at not more than 1 per cent per month, interest to be assessed only on unpaid balances. This plan is in sharp contrast to the Bowman bill introduced in the last Congress, which would allow a maximum of 3½ per cent interest per month. If Senator Capper's plan is found to be feasible, and is enacted into law, it would save low-salaried people of the District thousands of dollars annually.

The time is ripe for a comprehensive investigation of the subject, and Senator Capper's bill will furnish that opportunity. Loan sharks will continue to do business until some more satisfactory means of lending money in small amounts has been devised.

CHRISTMAS FUNDS.

The distribution of funds stored up by the American people through the so-called Christmas Clubs will begin shortly. This year, despite the depression, about $667,000,000 will be paid out to 11,000,000 depositors. Deposits in 1930 reached a record figure, although the rate of increase was not as large as in normal years. In 1929 the average deposit was $59.50, whereas this year it was $54.60. The fact that the distribution will be on a wider scale this year, however, means that the stimulation to retail trade will be the more beneficial. Experience indicates that 38 per cent of the fund is expended for Christmas presents or in connection with the Christmas celebration; 30 per cent is applied to permanent investments and savings; 13 per cent to year-end commitments; 6 per cent to insurance; 5½ per cent to mortgage amortization and interest; 4½ per cent to taxes, and 3 per cent to travel, charity and education.

The release of $667,000,000 at this time will have a most beneficial effect upon business, particularly in view of the fact that the stores are filled with exceptional bargains. Following a recent survey of prices, the Merchants' Association of New York said: "Greater opportunities exist today for wise buying than have existed in several years." In many lines of goods it was found that a $10 bill was equivalent in retail purchasing to $11 or even $12 a year ago. Women's coats and dresses are selling at from 10 to 33 per cent less than they were a year ago. A typical store gave prices on 37 articles comprising a woman's wardrobe, showing a reduction of 25 per cent under the prices of a year ago, while a child's wardrobe could be had for 28 per cent less than a year ago, and an infant's layette for 18 per cent less. Similar reductions were found with respect to men's clothing and furniture. Moreover, the Department of Labor has recently found that retail prices for foodstuffs are 9 per cent less than they were in 1929.

The Christmas savings funds will buy far more than they would have bought a year ago. Hence, they will provide work indirectly for a greater number of persons. Thriftiness is not of benefit to individuals alone. By accelerating the wheels of industry, the thrift that is evidenced from the size of the 1930 Christmas savings fund promises to be of tangible benefit to the whole Nation.

END OF THE FRUIT FLY FRAUD.

The final chapter in the serial dealing with the encounter of Uncle Sam with a formidable insect known as the Mediterranean fruit fly is about to be written. The Department of Agriculture has announced that it will lift the Federal quarantine on Florida products this week in token of victory over the pest. It appears that Uncle Sam has not only conquered this foe, but that he has exterminated it from its favorite haunts in the Orange Blossom State. So diligent has he been that not a trace of the insect has been found in any commercial orchard for a year. His crew of 700 inspectors have examined more than 600,000 specimens. They have scrutinized growing fruit and windfalls. They have analyzed the soil in backyard orchards. Yet they were able to discover only ten larvae in one group and two pupae in another.

Uncle Sam concludes that the job is done. Certainly no one would ask that it be done more thoroughly. It must be admitted that the $15,000,000 which Florida demanded early in 1929 to save the horticulture of the country from ruin was not needed. Will F. Wood, chairman of the House appropriations committee, who exposed the plan to drain the Treasury through a false alarm, deserves hearty congratulations.

It should be noted, however, that the Government actually spent $6,355,000 in fighting the fly. To this must be added the cost to the State, the vast quantities of fruit that were destroyed, the damage to orchards, and the loss of markets for Florida products. How much of this expense was unnecessary no one will ever know. But it is quite certain that the fly scare was a costly experience for both the Government and Florida.

Had not Representative Wood taken upon himself the responsibility of investigating the Florida fly scheme a few thousand inspectors would probably still be peeking under fallen oranges to detect evidence of the "country-wide menace." In putting an end to this fake Mr. Wood has performed valuable service for the State of Florida, which ingenious schemers were willing to stigmatize for the sake of drawing salaries from the Treasury.

SALVATION ARMY POLICY.

The conference of the commissioners of the Salvation Army, now in progress in London, is a sequel to the meeting of 21 months ago which ousted Gen. Bramwell Booth from the high command of the army and resulted in the downfall of the so-called Booth dynasty. The conference, to which 42 commissioners have made their way from all corners of the earth, was called to consider the future structure and unity of the organization started in the slums of London years ago by Gen. William Booth. William Booth and his successors have guided the Salvation Army with a firm hand. Under its constitution, the commanding general has the absolute power to name his successor; in his person is lodged title to all the army's property in England, and he is empowered to rule autocratically, with nothing comparable to a cabinet or board of directors to share responsibility for his decisions.

The council meeting of 1929 resulted from the growing dissatisfaction among the commissioners with autocratic government. The meeting succeeded in ousting the commander, Gen. Booth, and the council named as his successor Edward J. Higgins. Gen. Higgins, however, has autocratic authority to no less an extent than his predecessor. It is the purpose of the present meeting to shear him of some of his power; first, by providing for the election of the commanding general instead of his selection by his predecessor; second, by specifying a retirement age for the general; and, third, by providing for the appointment of a body of trustees to hold the army's British properties and to confer with the general on matters of policy.

The Salvation Army survived the shock of the 1929 meeting. Although there will be differences of opinion among the commissioners as to how the democratization of the government of the army may best be accomplished—by what method and by whom the general shall be elected, at what age he shall be retired and by whom and how the board shall be constituted and how broad shall be its authority—an organization that has survived a shock as severe as the deposition of Gen. Booth and the breaking of the firmly established Booth dynasty, doubtless will be able to come to an agreement on the issues now before it. Under the form of government that will be worked out in this meeting, the army will continue its noble work for the alleviation of distress.

Dr. Lyman Cornell advises young lawyers to marry their secretaries. In these times when every one has to guard expenditures that's good advice to all young fellows.

THE DISARMAMENT DOLLAR

From the New York Herald Tribune.

Two methods for the limitation of armament are under discussion at Geneva. One method would use the size of the military establishments—the number of rifles, guns, soldiers, &c.—as a criterion. The other method would regulate arms limitation according to the amount of money expended. The American representative, Ambassador Gibson, very rightly reaffirmed the opposition of the United States to having the second, or budgetary, method applied to us, while raising no objection to having other powers apply it as among themselves. Because nearly everything costs so much more in this country than in others, a limitation on the basis of expenditure would make us look as though we were a great military power, which, of course, we are not.

The confusing aspects of the disarmament dollar are well exemplified when you come down to concrete cases. If you consider expenditures for armed forces on the per capita basis, the United States figure for 1929 was $4.48—a figure larger than that of any other major power except Italy, which stood at $4.86. Next in order came France with a per capita expenditure of $3.78, then Russia with $2.87, Germany with $2.59, Japan with $2.13 and the British Empire with $1.92. These results are easily explained, however, by the fact that the American expenditure is based on a population of 134,000,000, whereas that of the British Empire is based on a population of 391,000,000, which, of course, reduces the per capita figure considerably. Italy's figure seems large because it is based only on her domestic population of 44,000,000, whereas the smaller French per capita figure rests on a population total of 110,000,000, which includes the French colonies.

Look at this from the standpoint of total appropriations, and the British Empire is seen to come first with $750,000,000 appropriated, the United States second with $600,000,000, Russia third with $420,000,000 and France fourth with $414,000,000. Italy, which leads on a per capita basis, comes next to last—below Japan and ahead of Germany. None of these calculations, therefore, can alone serve as a sure guide, and none of them, it should be observed, allows for the different standards of living and the varying costs of maintaining armaments.

Perhaps the truest way of viewing armaments from the financial standpoint is to look at the total appropriations for the military establishment of a given country and then see what percentage they are of the country's national wealth. This is shown in the following table, which uses 1929 dollar figures and includes appropriations for air, land and sea armament:

Nation.	National Wealth.	Appropriations.	Per Cent
United States	$423,000,000,000	$600,250,842	.14
British Empire	189,000,000,000	749,133,320	.40
France	61,600,000,000	413,155,559	.67
Italy	30,000,000,000	215,263,150	.72
Japan	43,000,000,000	235,100,000	.55
Russia	31,672,500,000	420,371,000	1.33
Germany	55,000,000,000	164,504,728	.30

On this basis the United States is well at the foot of the list, being surpassed to the tune of more than two to one by every world power. On the basis of soldiers—regulars and reserves—to the billion dollars of national wealth our inferiority is also marked, since it shows us with 994 soldiers to the billion dollars; the British Empire, 5,118; France, 98,798; Italy, 113,651; Japan, 52,279; Russia, 199,400, and Germany, 1,827. If Europe were armed on our basis, its status would sink to the level of Switzerland or of present-day Austria.

Perhaps these figures will show some of the complexities of computing world armaments on the budgetary system. Clearly Ambassador Gibson was right when he said that "it is far easier to conceal the application of a dollar than it is the existence of a rifle"—though neither, it may be added, is any too simple.

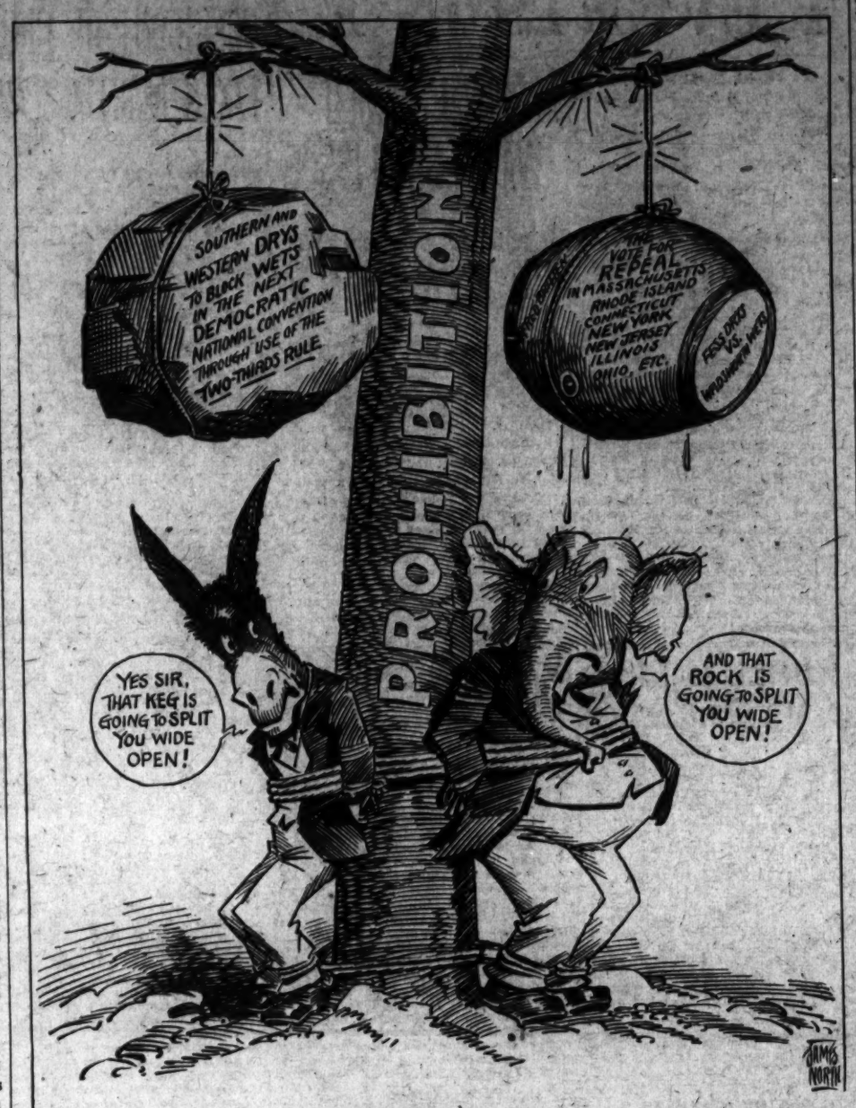
PROHIBITION
SOUTHERN AND WESTERN DRYS TO BLOCK WETS IN THE NEXT DEMOCRATIC NATIONAL CONVENTION THROUGH USE OF THE TWO-THIRDS RULE.
THE VOTE FOR REPEAL IN MASSACHUSETTS RHODE ISLAND CONNECTICUT NEW YORK NEW JERSEY ILLINOIS OHIO, ETC.
YES SIR, THAT KEG IS GOING TO SPLIT YOU WIDE OPEN!
AND THAT ROCK IS GOING TO SPLIT YOU WIDE OPEN!
JAMES

Heavy Hangs Overhead.

SHORT CIRCUITS.

Rather Shoot It Out.

Detroit Free Press: Nobody has heard any of the organized gangsters approving of Mr. Wickersham's plan for restoration of the whipping post.

Can't Do Without These.

Dallas News: As we get it from the correspondents, the Russians have abolished everything except rags, cold and hunger.

Blessings in Disguise.

Jacksonville Times-Union: Henry Ford says this business depression is going to be a good thing for us. We can't see it that way now, however.

Clever, Those Chinese.

Greenville News: The government army in China is easy to recognize. It confiscates property, while the other one loots.

Many a Miss.

Boston Transcript: Automobiles caused 29,531 deaths in the United States in 1929, and any one of several million Americans can recall an incident that came near making it 29,532.

And Pleasanter.

Terre Haute Tribune: The wag of a yellow dog's tail is better than the shake of a false friend's hand.

Early Uprising Indicated.

Fort Wayne News-Sentinel: A great increase in alarm clock production is reported. We view with alarm.

Jinx Please Strut Its Stuff.

Boston Transcript: Soviet Russia, celebrating its thirteenth anniversary, is likely to be reminded during the year to come that thirteen is an unlucky number.

How Inconsiderate of 'Em.

Des Moines Register: Bank robbers in Iowa always seem to make their raids when the vigilantes aren't looking.

They Are Endurable.

Rochester Democrat and Chronicle: A scientist is reported to have found a substance like rubber, but more durable. He was probably eating a welsh rarebit.

A "Car" for Dad.

Sebree Banner: The bicycle is regaining some of its old-time popularity. It will be handy for dad to use when the rest of the family is out in the car.

Another Drought Victim.

Buffalo News: Add to the victims of the drought the New Jersey umbrella mender who was jailed as a vagrant because he could find no work at his craft.

JUST FOLKS

By EDGAR A. GUEST.

PLAYER AND CADDIE REPORT.

This is what the player said:
"The caddie was an empty head!
He rattled clubs and moved about,
I cursed him for a lazy lout.
I hate a boy who is a dunce,
He spoiled my shot by sneezing once
I hit an almost perfect ball,
The loafer never saw at all.
I can't see what they are about
To let a boy like that go out.
'One of the best boys at the club?'
I marked him bad. 'He's just a dub!'"

But this is what the caddie said:
"I had a guy whose brains are dead;
He's really in a dreadful fix,
He thinks that 5 and 3 are 6.
He can't play mashie shots, but, oh,
He is a wonder with his toe!
You ought to watch him on the sly
Inch upward to the perfect lie.
To get a dollar more to spend
That bird would even cheat a friend.
A golfer, eh? A man like that
Ain't fit to play at one o' cat!"

(Copyright, 1930.)

Is the Lion Cub a Failure Because the Keeper Thinks All Animals Should Eat Hay?

By ROBERT QUILLEN

HUNDREDS of Japanese school boys end their lives in the time-honored Japanese way rather than endure the disgrace of failure.

To the normal American, proud of his common sense, such unwarranted suicides seem incredibly absurd. Yet the young people of America are just as proud and sensitive as the young people of Japan, and the sanction of custom would make their reaction to disgrace equally tragic.

Thousands of American boys quit school every year rather than endure the shame of being left behind by their classmates.

The more sensitive ones become embittered Ishmaelites or are broken in spirit and doomed forever to feel inferior. All are handicapped in some measure. All are cheated of their rights.

Whose is the fault? Is a boy at fault if his body is frail or his vision imperfect? Should he be shamed and humiliated in public because of these shortcomings?

The boy who quits school rather than endure nine months of humiliation deserves no censure. He obeys his nature. Adults would do the same if they were in his place and felt the "disgrace" as keenly.

The fault is in the system. Our educational system is the most archaic and uniformly stupid of all our institutions. Designed to foster and encourage intelligence, it lacks the intelligence to keep pace with the civilization that supports it.

Why should children be herded in "grades" and required to become like one another? If one child can memorize ten words in ten minutes, is that any reason why another of the same age should be humiliated if it can not do as well?

Children of different heights and weights are not required to wear clothing of the same size. They are not required to become taller or heavier on penalty of public disgrace.

If school standards had been handed down from an infallible heaven, it might be necessary to use them as a measure of excellence; but who are pedagogues to set up arbitrary standards and say to our children: "Measure up to these or be disgraced."

Children are not educated or taught to think. They are merely required to memorize unimportant facts.

How brutally unfair to say that one of them "fails." Fails to do what? It doesn't fail to be as intelligent or as quick-witted as it is. It merely fails to qualify in an arbitrary memory test devised by unintelligent adults.

The business of schools is not to judge the child, but to teach it. The child never fails, for it can not be judged except by its own abilities and capacities. It is the school that fails, for the school is obligated to teach the child all it can learn.

(Copyright, 1930.)

PRO AND CON

Various Aspects of Political Issues Discussed by the Press.

Take That, Gerald!

Minneapolis Journal.

There is no mystery as to what the present chairman of the campaign fund committee will do with increased inquisitorial powers, if and when he gets them. Those who have watched Senator Nye in the role of political detective know that he will delve where the delving will hurt an enemy, and fail to delve where the failure will help a friend.

If he can make contributors tell where they got the money, then he is likely to force business men who aid a fund like Mrs. McCormick's to bare all their private affairs to the world. And he is just as likely to show no curiosity whatever as to whether a gift to a fund like Tom Schall's was really the money of the dummy credited with making it.

Tell It to Carter Glass.

Atlanta Constitution.

The esteemed Washington Post, assumed organ of the Hoover administration, is frankly put out of humor by the declaration of the Democratic leaders that their party in Congress will not pursue an obstructive policy, but will cooperate with the President and the Republicans in measures wisely designed to serve the whole people and restore their prosperity.

When men of influence in the Democratic party, such as Cox, Davis, Smith, Robinson and Raskob tell the country that their party is set for sane and progressive nonpartisan legislation to serve the vital interests of agriculture, industry and labor, the country will believe them and the rank and file of the party will stand to their pledge. And there is ample time between now and December a year hence for the esteemed Post to recover from its strabismus and resume its accustomed mental poise.

Reconstructing a Fossil.

Detroit News.

A Republican, writing to the New York Sun, suggests Roy Chapman Andrews, the explorer, for leader of the party in that State, Mr. Andrews being able to reconstruct an elephant if given only the jawbone.

Should Effect Permanent Cure.

Boston Globe.

Senator J. Thomas Heflin, of Alabama, suffered his first defeat in 34 years on Tuesday, but it ought to be enough.

White Elephant.

Indianapolis News.

Another thing that worries the Democrats is what they are going to do with their victory.

Add Wonders of Election.

Chicago News.

While the East and the North have liquefied, the South seems once more to have solidified.

LETTERS TO THE EDITOR.

Private Enterprise Develops New Inventions While Government Ownership Stagnates—An Example.

To the Editor of The Post—Sir: In the editorial of November 12 on "Muscle Shoals Socialism," you said: "The American people are unalterably opposed to competition from the Government in business. President Hoover may be expected to veto any piece of legislation that is sent to the White House with that end in view. And there is no hope of getting such legislation through Congress by a two-thirds majority."

In commending your views, I desire to call attention to the following, from Dr. Michael Pupin's excellent narrative, "From Immigrant to Inventor," published in 1926. Dr. Pupin is professor of electro-mechanics, Columbia University, New York, and is probably as well informed on subjects about which he writes as any man in the world. He said:

"Today the American Telephone & Telegraph Co. and the affiliated Western Electric Co. employ about 3,000 persons at an expenditure of some $9,000,000 annually in their research and development work. * * * Young men of the highest academic training and splendid talents are busy day and night exploring the hidden treasures on the boundary lines between the various sciences and the science and art of telephony, and their discoveries, I am sure, are the best investment of this great industrial organization. For instance, their development of the many details in my invention have been wonderful, and give testimony of the highest kind to the excellence of their scientific research. * * * When I think of that I am perfectly convinced that very few of the great advances in the telephone art would have happened under Government ownership. That explains why telephony is practically dead in most European countries. What little life it has in Europe is due to the American research in the above-mentioned laboratories." B.

Proposal to Lend Silver to China Meets the Approval of a Correspondent.

To the Editor of The Post—Sir: It would be a mighty act of friendship for this country to loan China several hundreds of millions to assist in reorganizing her financial system. I believe it would go further than anything else to relieve world depression. We owe China something for her wonderful art and the sane philosophies of Laotze and Confucius. The youngest and most prosperous nation should assist the oldest and least prosperous.

There is a way it could be done without costing taxpayers a cent, but no doubt the ramrods of conservatism would object. We have, as every one should know, a mountain of 539,959,520 silver dollars stored in the Treasury, taking up needed room, to redeem an outstanding equal amount of silver certificates. Who ever heard or ever will hear of a silver certificate being redeemed in silver? All our money is redeemable in gold, and we now have the enormous sum of $4,511,238,178 gold bullion to do it with. The great bulk of that silver could be put to use in China to give her a quantity of subsidiary silver for the exigencies of trade and internal improvements, amongst 400 millions of born merchants.

If Congress decides to help China in this respect it should go far enough to assist China in getting her finances on a gold basis with a currency system redeemable in coin, but based on wealth, similar to our flexible reserve notes. ALTRUIST.

Advantages of Washington As a Convention City Should Be More Widely Known.

To the Editor of The Post—Sir: The exceptional advantages afforded by Washington as a convention city have never been completely brought to the attention of interested organizations, except perhaps in particular instances where a special reason was advanced for the selection of Washington.

While other cities, because of their environment, are fairly entitled to consideration aside from that of promoting business, Washington could be made to attract attention because of its beauty in arrangement, its places of historical interest, its being the seat of governmental activities, and the delightful hospitality of its people.

Again, the educational advantages and extreme pleasure afforded by a visit to Washington would be of considerable interest to our schools and colleges in addition to the organizations that hold conventions, if literature were annually available to them. There is no reason why such literature should not be systematically distributed by your local Chamber of Commerce, which, I assume, has the best interests of Washington at heart.

WILLIAM H. BASTION.
Somerville, Mass.

Says Partisanship Must Be Abandoned While Everybody Helps to Solve Economic Problems.

To the Editor of The Post—Sir: Now that the election agony is over, the howl of the nation-savers has gone silent for a spell. The result clearly shows that the people still cling to the notion that Congress makes the grass to grow and fills empty stomachs. There was no political issue before the American people. The campaign was one of party, not of measures; for public office, not principles.

Must millions of us, with our hearts of oak and muscles of iron, remain idle and beg or steal a morsel of bread in a bountiful land? Have we not wisdom and honesty enough to work together and fairly divide the joint product?

I shall not presume to take the initiative in telling what we must do to be saved, but I suggest that we abandon our pet panaceas and turn to the complex social questions with which we are confronted. Above all, we must free ourselves from partisan prejudices if we would hope to deal wisely with the existing social chaos.

CHARLES W. PAFFLOW.

GERMANY TO FORCE ARMS VOTE TODAY

Bernstorff Aims to Secure Action on Question of Land Limitation.

CECIL SEEKING CLARITY

Geneva, Nov. 13 (A.P.).—Caught in a tangle of parliamentary procedure, the League of Nations disarmament commission adjourned today's session without reaching an agreement on how to limit land war material. During the discussion, Lord Cecil, British delegate, threw his hands in the air and exclaimed to Chairman Loudon: "Let us have something clear and definite to vote on."

Count von Bernstoff, German delegate, said that he expected to force a direct vote tomorrow on whether the majority of the commission wants direct or budgetary limitation. Resolutions seeking disposition of the problem were submitted by the British, French and Italian delegations.

The British proposal offered by Lord Cecil, seeks to get on record opinions of the various delegations.

What British Propose.

After recognizing the value, but insufficiency of publicity alone, it says:

"The commission recognizes that the majority of the commission is of the opinion that as to land war material the most practical method of securing this more precise limitation is by budgetary limitation, that other members of the commission are of the opinion that the most practical method is by direct limitation by specific enumeration, and that a certain number would desire there be some combination of the two methods."

The Italian resolution, after a similar reference to publicity, declares:

"The best method for limitation of land war material would consist of a combination of the two systems of direct limitation and budgetary limitation."

Purport of Resolution.

The French resolution reiterates its stand for budgetary limitation and asks that this method be studied by a committee of budgetary experts who should transmit their reports to various governments some time before convening of the general disarmament conference. The resolution suggests that experts first study the subject of budgetary limitation as it concerns land materials and then as regards expenditure in every country of land, naval, and air forces.

First indorsement of the American suggestion of leaving it optional with the nations whether they adopt budgetary or direct limitation came today from the Spanish delegate, Eric Cobian.

He said that Spain, like the United States, prefers direct limitation, but like the United States is willing to let various countries take their choice.

Greece's Delegate Speaks.

Nicholas Politis, Greece's delegate, said that his country preferred the budgetary plan but was willing to follow the majority in adopting an optional draft. Russia again came out for simultaneous application both of direct and budgetary limitation.

Count Von Bernstorff, who spoke briefly a number of times emphasized Germany's aspiration of bringing all other countries down to her own enforced level in armament. Tala drew from Rene Massigli, French delegate, who said that in order to enable the commission to finish its work in a "spirit of cooperation" he had abstained from discussing Count von Bernstorff's references to "symmetry of obligation." But, he said, since Count von Bernstorff again had raised this point he now considered it indispensable to have a thorough "explanation" before the commission adjourned.

The American delegation took no part in today's discussions.

Lovette's Victory Recalls War of Roses in Tennessee

Reece Lost Seat Held by Regular Republican Since 1878.

Pale-Flowered Democrat Beat Rowther and His Red Posy in '86.

(Associated Press.)

Memories of the political "War of Roses" in Tennessee were revived yesterday by Representative Reece, of Tennessee, defeated for reelection as a Regular Republican from the First Tennessee District.

With his defeat, he said, goes the seat that has been held by a Regular Republican since young Robert L. (Bob) Taylor, a Democrat, won in 1878 and served in the Forty-fifth Congress.

It was in 1886 that Bob defeated his brother Alf Taylor, a Republican, in the race for the governorship in which the former wore white and the latter red roses.

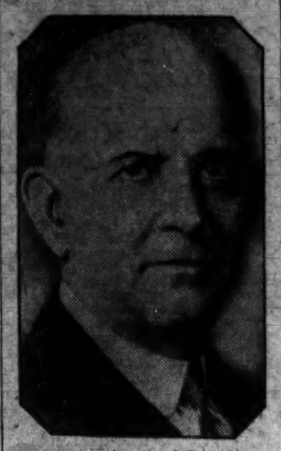

Associated Press Photo.
OSCAR B. LOVETTE.

Reece was defeated by an Independent Republican—O. B. Lovette.

WORLD IS FULL OF PALUKAS, MASTER SAYS, SPILLING WORKS

Continued from Page 1.

well known to most of us nowadays. When Marlowe didn't 'keep his nose clean,' the gang decided to give him the works, so he was taken for a ride. After they gave him the heat they lammed for fear of going up to the house, where they would have burned for sure.

"You, as a newspaper worker, can realize that you have put me on the spot, and that I've got to come over with the goods. So experience has taught me that a spieler shoots a hot line nowadays—and how! I've learned to know what it means to do a bit, and that bracing a stiff for a set-down has not changed except in phraseology, and the panhandling gentlemen with red noses, who call one buddy and want a dime to get a roll and cup of coffee, formerly called a meal a set-down and begging from one, bracing a stiff.

"Historically, the beaut, peach and pippin each gave way to the charmer, who gave way to the vamp, who has become the red-hot mama. Is she so very red-hot these days, or is she just merely dismissed as ex-Guinan?

"Once upon a time we declared that something was 'all the rage;' now we merely point out that it's a 'wow.' In prepetting days the bud would say 'Now, stop!' but today the baby or weenie tells papa, or the butter and egg man, or her sugar daddy, the same sad story with 'Is that nicer?'

"It seems but yesterday that when we were short of some vocal ejaculation we just yelled 'And how!' particularly when somebody else shot off his mouth with a phrase or sentence that did not leave any one cold. We all know what putting on a padlock is, or using a cold deck, or doing a trick, or crashing a racket. And Henry L. Mencken certainly wasn't far wrong when he said that 'Slang is the source from which the energies of decaying speech are constantly refreshed.'

"In the good old days of the man with 'a big stick,' the muck raker earned what he was raking for and was lucky to dodge the steam roller. The gangaters still come across, but some make so much fuss about it that they are warned by their friends, the cops, the bulls, or whatever else you may please to call them, to come across clean. The drug store cowboy of today is a very different man from his predecessor, but the dumb-bell does not seem to be any more noisy than in days of old.

"The one thing that puzzles me is what has become of all our cake-eaters, lounge lizards and the rest of the gang? Have they followed the alligator's ankles, the bee's knees, cat's meow, the snake's hips, the cheap skate and the nickel nurser?

"One thing we may all be very thankful for, and that is that the flapper has disappeared and taken her flapperology with her. English may still be the berries with the monocle boys and stiff fronts, but to the gang that thinks it's made up of regular guys it's just cuticure, goose flesh or some other irruption of the skin.

"Did slang come over with the Mayflower? Well, who knows? Perhaps, for, after all, isn't there a bit of it in Priscilla's 'Why don't you speak for yourself, John?' Anyway, slang has been with us since the Declaration of Independence and the days when 'Yankee Doodle stuck a feather in his cap and called it macaroni.' And you know the Macaronis were the Marylanders in the Revolutionary War.

"Lest we forget, let me say right here that slang which is picked up by writers of vaudeville acts or burlesque shows consists of wise cracks culled from newspapers or cribbed from some bozo who has been lit up with a little joy oil. Then it is shot across the footlights, and all the boobs in the trenches of the underworld around the dance halls, shooting the stuff off as if it were their own. And what are they? Just nothing more than common or garden paluka. What's a paluka? Of course, you know. Why shouldn't you? In the underworld he's the fall guy, but out in Hawaii he's just a poor fish, served as hors d'ouvre and eaten raw. The world is full of palukas."

D. A. R. Seeks to Ban Treasonable Meetings

St. Louis, Nov. 13 (A.P.).—Legislation to prevent meetings, marked by "treasonable utterances," will be sought by the Daughters of the American Revolution, as part of its campaign against Communism. This was announced here today by Mrs. Lowell Fletcher Hobart, of Cincinnati, president-general of the organization, here for a brief visit.

"Free speech should not be permitted when it is treasonable," Mrs. Hobart said, "and efforts to overthrow America are treasonable." Mrs. Hobart charged that communistic speakers openly have advocated overthrowing the Government and have organized children into prorevolutionary groups. She said the next national convention of the Daughters of the American Revolution in Washington in April probably will prepare a definite legislative program in its campaign against communism.

12 Italian Airplanes Are to Fly to Brazil

Rome, Nov. 13 (A.P.).—Twelve Italian seaplanes, under the command of Air Minister Italo Balbo will start a flight from Orvetello to Rio de Janeiro on December 15, it was announced today. The largest fleet yet to attempt an Atlantic crossing will fly in formation, each plane carrying two pilots, a mechanic, and a radio operator.

Stops are to be made in Spain and Portuguese West Africa, and the actual crossing is to start about January 5. Port Natal, Brazil, will be the first American port of call.

Machine Milks 50 Cows.

Orange, N. J., Nov. 13 (A.P.).—A machine which washes, cleans and milks 50 cows at a time was started today in Plainsboro when Thomas A. Edison pressed a button in his laboratory here. The cows are put on a turn-table operated by electricity.

Nobel Prizes Awarded In Chemistry, Physics

Stockholm, Sweden, Nov. 13 (A.P.). The Nobel prize for physics today was awarded to Sir Chandrasekhara Venkata Raman, professor of physics at Calcutta University.

The Nobel prize in chemistry was awarded Prof. Hans Fischer, of Munich, for his works in human blood research.

DO-X Is Prepared For Bordeaux Hop

Third Leg of New York Flight to Be Started Today Is Plan.

Calshot, England, Nov. 13 (A.P.).—The German seaplane, DO-X, which has known the guiding touch of royal British hands, will take off for Bordeaux at 9 o'clock tomorrow morning (5 a. m. E. S. T.) on the third leg of its projected flight to New York. After that it is only Lisbon, then the Atlantic.

The Prince of Wales, who went aloft in the huge twelve-motored ship yesterday and assumed the controls for ten minutes, was the last visitor to board her. Today the plane lay at anchor while refueling was completed.

Twelve passengers will make tomorrow's flight, including Frau Dornier, wife of the inventor and builder, and Lady Drummond-Hay, who has crossed the Atlantic three times in the Graf Zeppelin. The weather prospects were good, and it appeared tonight that nothing would interfere with the scheduled take-off.

California Woman, 36, Slays Self in England

Epsom, England, Nov. 13 (A.P.).—The body of a woman found on the London county council estate here today, two revolvers by her side, has been identified as Mrs. Gladys Nicol, aged 36, of Manhattan Beach, Calif.

Manhattan Beach, Calif., Nov. 13 (A.P.).—Mrs. Gladys Nicol, found dead at Epsom, England, today, was the wife of Theodore Nicol, retired English merchant. She leaves also a 2-year-old daughter. Mr. Nicol and his wife came here several years ago from Epsom, their home. Mrs. Nicol, in ill health since the birth of her daughter, left last July to visit her old home.

Hundreds Feared Killed By Cyclone in Burma

London, Nov. 13 (A.P.).—An Exchange Telegraph dispatch from Rangoon today reported that hundreds of lives were lost in a cyclone which wiped out the town of Kyauk-Pyu on the west coast of lower Burma. The news agency reported that all communications had been cut.

It was feared that many villages in the neighborhood were destroyed and a steamer was believed sunk. The homeless were reported to number thousands and relief work was in progress.

Fliers Lower Record Of Coste and Bellonte

Saigon, French Indo China, Nov. 13 (A.P.).—The French fliers, Goulette and Lalouette landed here today, having come from Paris in 5 days 2 hours 50 minutes flying time, which was more than 30 hours better than the fastest previous time established by Dieudonne Coste and Maurice Bellonte.

STEINWAY
AND OTHER HIGH-GRADE
PIANOS
FOR SALE, RENT AND EXCHANGE.
BUDGET PAYMENTS ACCEPTED
E. F. DROOP & Sons Co.
1300 "Gee" St.

Special! 6 YOUR ROOM HOUSE
WIRED FOR ELECTRICITY
Complete with all Fixtures and Bulbs. Call or Phone for details
$105
Time Payments If Desired.
C. A. MUDDIMAN & Co.
911 G Street Nat'l 0140-2622

PRESIDENT OF CUBA FIXES MARTIAL LAW

Troops Relieve Police in Havana After Rioting, Laid to Students.

METROPOLIS IS ORDERLY

Continued from Page 1.

killed in shooting in various parts of the city today.

Much of the trouble is laid to students. The government this morning ordered normal and elementary schools closed. At the same time students were prohibited from gathering in the streets, the clashes later resulting from their refusal to obey the decree.

While students and others attempted various demonstrations, most of Havana's householders remained indoors for safety today and the streets were largely deserted.

One incident of the trouble was the refusal of the newspaper El Pais and Diario de la Marina to publish because they objected to the government censorship of certain articles intended for today's issues. It was the first time in 98 years that the Diario had been closed. Senorita Barbarrosa, the girl killed last night, was a sister-in-law of the chief editor of Diario.

With the proclamation of martial law the police were relieved of their 72-hour vigil, heavily armed soliers taking over the patrolling of the capital.

President Machado, through his secretary, Dr. Ricardo Herrera, told the Associated Press tonight that the suspension of constitutional guarantees was "merely temporary" and most likely would not be kept in effect during the full 20 days possible.

"The order is the result of the activities of Communist elements and students motivated by schemers working underhandedly," the statement said. "The measure is intended to be restricted to Havana and surrounding districts. Reports from all other parts of Cuba show that there is absolute order there."

The wounded student, Arturo Tagle y Soria, is a relative of former President Mario Menocal, who has worked with the Nationalist Union against the Machado administration.

Ambassador Orestes Ferrera, of Cuba, said last night he had received a message from the Cuban foreign office saying that Arturo Tagle y Soria, who was wounded in an encounter with Havana police, was not an American citizen.

The telegram said Tagle had held several official posts in the Cuban government and there were could not be an American citizen.

Ambassador Ferrara said he had been informed that President Machado considered the situation in Cuba tranquil. He said martial law was resorted to in the island republic yesterday as a preventative measure against further student outbreaks.

Legion Post Demands Inquiry Into Bombing

Waynesboro, Va., Nov. 13 (A.P.).—The American Legion post here today telegraphed Ralph T. O'Neil, national commander, urging an immediate investigation and repudiation of St Clairsville, Ohio, Legionnaires who threw tear gas bombs into a store which did not close on Armistice Day.

The telegram, sent by Lloyd B. Foster, commander of the local post, termed the action of the St. Clairsville Legionnaires "un-American and not in accord with Legion ideals."

Generals of Salvation Army Will Be Elected

London, Nov. 13 (A.P.).—The international meeting of commissioners of the Salvation Army today decided that the generals of the army shall be elected to that office and that no general shall hereafter appoint his successor.

Tiny Golf Was Played By Dutch Years Ago

The Tom Thumb golf fans may be interested to know that a similar game was played by the New Amsterdam Dutch burghers in the long ago. In this connection a bulletin of the National Geographic Society says:

"Miniature golf may not be new to these shores. Early chroniclers tell of New Amsterdam Dutch burghers playing 'kolf' on small courses near taverns. After a round or two the 'kolfers' retired to the tavern for a bowl of punch, lingering over it in typical 'nineteenth hole' fashion until the room was filled with the aroma of their long clay pipes."

JAPANESE PREMIER VICTIM OF ATTACK

Continued from Page 1.

island of Shikoku, he was the third son of a small landholder.

He acquired his present name when he married, at the age of 19, a daughter of the Hamaguchi family, and took her name.

Hamaguchi is affectionately known to his Japanese supporters as "the lion" partly on account of his shaggy crop of hair and heavy eyebrows and mustache and partly from his stentorian voice.

Hamaguchi graduated with distinction from the Imperial University of Tokyo. He entered the government service immediately. His early progress was slow, but he rose through minor posts in the finance ministry until he became vice minister of finance, his first strictly political position.

Under Premier Kato, Hamaguchi was made finance minister. Under Premier Wakatsuki he was home minister. When the Wakatsuki cabinet fell, Hamaguchi succeeded him as the leader of the party. Hamaguchi became premier February 7, 1929.

Premier Hamaguchi figured prominently in preparations for the Washington Naval Conference. Similarly, he contributed largely to the success of the London Naval Conference.

Sharon Bank Suspends; Cashier Under Arrest

Sharon, Pa., Nov. 13 (A.P.).—The Dollar Title & Trust Co. Bank, a State institution, was closed today, and the cashier, Ralph E. Matthews, 34, was held for court on charges of embezzling $135,000 of the bank's funds. J. D. Swigart, State bank inspector, took charge of the institution. Neither Swigart nor the bank officials made any statement this morning when the bank did not open.

Matthews was alleged to have confessed to the charges against him at a hearing before Alderman H. E. Phipps early today. He was held for court under $100,000 bond. Directors of the bank asked last Tuesday that an inspector be sent here. The institution was one of the smaller banks of the city.

COUGHS
Rub on throat; place some on tongue and swallow as it melts.
26/24
VICKS VAPORUB
OVER 17 MILLION JARS USED YEARLY

FURNITURE RENTING
H. BAUM & SON
OFFICE FURNITURE
National 9136 616 F St. N.W.

BRITAIN FACES MINE AND RAILWAY CRISES

Trainmen to Fight Proposal for Wage Reductions by Employers.

DEADLOCK IN PROSPECT

London, Nov. 13 (A.P.).—Already staggering under a burden of unemployment and industrial depression, Britain was faced tonight with prospects of a grave crisis in two of her leading industries—railways and coal mining.

The railway situation, in which a deadlock over wage reductions appears, seems likely to come to a head first, but developments in the mine situation, which is much more complicated, may surpass it in gravity.

Discussions of railway problems began today when employers put forward proposals for a general wage reduction of about $1.80 a week, with a minimum wage of $9.50 a week instead of the present $10. Junior staff wages would be cut 75 cents a week and salaries from $900 to $1,750 a year by about $100.

Will Resist Demands.

The proposals now are to be considered by the unions and it is likely the process will take several weeks.

C. T. Cramp, general secretary of the railway unions, made a gloomy prediction, however, regarding the possibility of arbitration.

"In our opinion," said he, "no case can be made out for wage reductions of any kind, or for any sort of change the railways have proposed. These demands are going to be resisted."

The mining position is even more complex, for conditions vary in the districts into which the coal mining industry is divided.

Situation Is Grave.

Spokesmen for the miners as a whole, in an informal conference tonight with Emmanuel Shinwell, minister of mines, told him the situation was extremely grave.

The problem turns upon an agreement, which becomes effective December 1, reducing the miners' working day from eight to seven and a half hours. In South Wales and Scotland mine owners have asserted this change must entail a wage reduction. Union representatives have refused to consider a wage cut and a deadlock has resulted.

The national delegate conference of the miners' federation meets next Thursday.

Argentine Envoy Sees Wales.

London, Nov. 13 (A.P.).—The Prince of Wales today received the Argentine Ambassador, Jose Evaristo Uriburu, who discussed with him, it is understood, plans for his trip to the Argentine next January.

WASHINGTON'S FINEST MEN'S WEAR STORE

The New Raleigh
ARCADE
Is Smarter and More Comfortable Than Ever
$10
Your first smart step in the Raleigh "Arcade" is a seven-league stride to incomparable foot comfort and smartness. Fashioned over a combination last in black and tan fine calfskin. Medium weight soles and rubber heels.
RALEIGH HABERDASHER
1310-F Street

Preferred by Active Feet

A nurse's shoe with straight inside lines in white calf.
$9.50
Seems odd to say "feet" prefer anything, but how often have yours "cried out" for respite? Give your feet sensible shoes that permit them to retain their normal, comfortable position. Walk-Overs are modeled with this feature in mind.
Wolf's Walk-Over Shop
929 F Street

WOODWARD & LOTHROP
10TH 11TH F AND G STREETS

Have You Heard the . . .
General Electric Radio
Screen-Grid Super Heterodyne Model
$166

Full range radio with additional sensitivity and selectivity essential to meet modern broadcasting conditions. Superheterodyne circuit, nine tubes—four of which are screen-grid. This satin-finish brown walnut lowboy is a distinguished example of Early American cabinet design.

Other General Electric Radios, $131.60 to $203

Or the . . .
New Victor Radio
Combining Electrola with Home Recorder
$306.30

A musical instrument that combines in a single cabinet a fine radio, electrola and a recording mechanism that makes records in your own home—including records direct from radio. The new Victor Inertia Tone Arm reproduces recorded music with life-like realism and unbelievable fidelity. Eight-tube, screen-grid chassis in beautiful walnut cabinet.

Other Victor Radios, $131.60 to $206.30

Convenient Terms if Desired
RADIO GALLERIES, FOURTH FLOOR.

WOODWARD & LOTHROP
10TH 11TH F AND G STREETS

Learn
Backgammon
—the new-old game sweeping the country
Backgammon—the game that "came back" and is a sensation. Everyone is playing it—but every smart person wants to be a good player. So learn Backgammon here—Mrs. George Brown Hill, an expert, will teach you in public classes or private lessons.
Private Lessons for Two.....$2 each
Classes (public).....$1 each lesson
No appointments for public classes made for less than 3 lessons for each person in class.
Phone District 5300 or make your reservations in the Game Department of the Stationery Section, First Floor.
BAR

EVENTS OF INTEREST IN SOCIETY CIRCLES OF CAPITAL

Edges Finish Their Visit in White House

Envoy Goes Hunting and Mrs. Edge Returns to Jersey.

THE American Ambassador to France, Mr. Walter Evans Edge, has stolen a march on his friends in Washington, who have been seeking to entertain him, and has gone on a shooting trip. Desiring relaxation from his recent campaigning in behalf of the senator-elect from New Jersey, Mr. Dwight W. Morrow, Mr. Edge has reverted to his favorite sport, game hunting.

The Ambassador and Mrs. Edge have been guests of the President and Mrs. Hoover at the White House for the past few days. Mrs. Edge has returned to their home in Atlantic City. However, the Edges will be here again December 1.

Mr. Edge's love for hunting was developed anew in Europe, where he spent the last few weeks prior to sailing for this country in bagging birds and other game near Paris. The Edges are frequent guests at French chateaux for big shooting parties.

Comte Louis Aubervielle and Mr. Edward Huffer, an American, are joint owners of the estate where Ambassador Edge recently displayed his skill. Among other Americans in Paris who are devotees of the sport and often join the Ambassador on hunting trips are J. P. Morgan and also Mr. and Mrs. Stuart Duncan, of Newport and New York, who visited Mrs. Frederick Jennings Parsons in Paris this fall. They spent the grouse season in Scotland where they were guests at Ardross Castle, the property of the Perrins family. A notable French host, M. Colombel, one of the best guns in France, always has American guests at his fine estate near Orleans.

The ladies of the Cabinet will be at home on Wednesday afternoons until 6:30 o'clock, with the exception of December 17, 24 and 31, beginning the first Wednesday in December and continuing through until Lent.

Mrs. Hoover Goes To Visit Her Son.

Mrs. Herbert Hoover left for Asheville, N. C., last evening, where she will visit her son, Mr. Herbert Hoover, jr., for a day or two. Young Mr. Hoover will be in Asheville through the winter to recuperate from his illness. Mrs. Herbert Hoover, jr., has gone to California to bring their children back to Asheville for the winter. She was accompanied by Mrs. Stark McMullin, who has been a White House guest for some time.

The President and Mrs. Hoover had as their guests on Wednesday night at the White House Mr. and Mrs. Edward H. Clark, of California, who left Washington yesterday for the West.

Mrs. William D. Mitchell, wife of the Attorney General, went to New York yesterday to remain over the week-end. She will return to Washington Monday. Mrs. Mitchell made the trip to see her son, Mr. Baneroft Mitchell.

Mrs. J. West Roosevelt, of Hewlett, Long Island, will sail tonight on the France for Europe and later will go to Budapest, where on Friday her son, Mr. Nicholas Roosevelt, presented his credentials as United States Minister to Hungary to Regent Horthy. Received with much ceremony, the new minister, who recently reached Budapest, entered the palace between a double line of royal lifeguards in gala uniforms. After the presentation the minister addressed the regent in a long speech and later remained in conversation with the regent and Premier Bethlen.

Representative and Mrs. E. Hart Fenn, of Connecticut, will come to Washington tomorrow for the winter. They will reside at 1661 Crescent place.

Senator and Mrs. Henry J. Allen, of Kansas, who have been guests at the Mayflower for a day or two, left Washington yesterday morning for Wichita.

Mrs. Hughes Attends Sterling Silver Show.

Mrs. Charles Evans Hughes, wife of the Chief Justice of the Supreme Court, attended the sterling silver fashion show yesterday at the Willard. Among others who have attended the exhibit are Senora de Alfara, wife of the Minister of Panama; Rear Admiral and Mrs. H. V. Butler, Capt. and Mrs R. Perry Robert and Mrs. Frederick Shelton.

Mrs. Edward Everett Gann, sister of the Vice President, will attend the show this morning.

Mr. Charles S. Dewey, who has just completed his three-year mission as financial adviser to the Polish government, was the guest of honor at a farewell dinner given in Warsaw Wednesday night by President Wladyslaw Wroblewski, of the Bank of Poland. Mr. Wroblewski was formerly Minister of Poland in Washington.

Members of the German Riding Team who have just distinguished themselves by winning the international military trophy at the national horse show in New York, will come to Washington on December 2, when they will be entertained by the German Ambassador and Frau von Prittwitz. They will probably be received by President Hoover and will see Washington and nearby places of interest, and will also be guests of honor at some entertainments at the embassy.

Secretary of the Navy and Mrs. Charles Francis Adams will be the honor guests at the first of the Navy and Marine Corps dances tonight at the Willard.

A number of interesting dinner parties will be given preceding the dance. Among those who will entertain are Brig. Gen. and Mrs. Rufus H. Lane, Lieut. Comdr. and Mrs. Norborne L. Rawlings, Lieut. Comdr. and Mrs. Henry R. Delaney, Lieut. Comdr. and Mrs. Paul Richmond, Lieut. Comdr. Walter Rehrauer and Capt. and Mrs. William H. Bell.

Army Smiles

Bachrach.

MRS. CHARLES H. NOBLE, with her son, Charles H., jr. They are with Lieut. Noble, who is stationed at Fort Myer.

The Ambassador of Mexico, Don Manuel C. Tellez, left yesterday for Mexico City for a month's holiday. Senora de Tellez will remain in Washington at the embassy.

Cuban Cadets To See Capital.

On November 24, 25 Cuban cadets of the Cuban Military Academy will arrive in Washington and later will go to West Point where they will play the United States cadets in a football game.

With the cadets will be two officers of the Cuban army and Maj. O'Hare, American military attache in Havana.

They will remain in town for one busy day—President Hoover will receive them; the Cuban Ambassador, Senor Don Orestes Ferrara will give a luncheon for them at the Embassy with 40 additional guests asked to meet them; Gen. Douglas MacArthur, new chief of staff, will greet the future soldiers of the neighboring republic.

That same evening, Capt. Enrique Prieto, Cuban military attache, and Senora de Prieto will entertain at a former dinner in their honor.

The following morning the cadets will leave for West Point, accompanied by Capt. Prieto who will remain with them until after the game.

Mrs. William Barrett Ridgely has canceled all engagements owing to the death of her mother, Mrs. George A. Deering.

Col. and Mrs. R. S. Bamberger, of Atlanta, are guests at the Hotel Roosevelt thi week. Authors of several detective stories and mystery stories for boys and girls, Col. and Mrs. Bamberger write under the pen name of "The Aresbys," taken from their initials—the R. S. B.'s.

At the meeting of the Political Study Club to be held at the Washington Club tomorrow at 2:30 o'clock, Mr. H. N. Wheeler, chief lecturer of the United States Forestry Service, will give an illustrated talk on "The Lure of the Forest." Mrs. Dorothy Sinnott will sing "Trees," from Joyce Kilmer's poem. There will be a social hour following when Mrs. R. Y. Stuart, wife of the chief of the Forestry Service; Mrs. Wheeler, wife of the speaker; Mrs. E. A. Sherman, Mrs. Fred Morrell and Mrs. George Lautz will be the guests of honor.

Miss Grace Roosevelt will be presented to New York society at a reception on November 25 by her grandmothers, Mrs. Theodore Roosevelt and Mrs. Charles B. Alexander, at the latter's home. Miss Roosevelt's mother, Mrs. Theodore Roosevelt, jr., wife of the Governor of Porto Rico, will come to New York for her daughter's debut.

When Representative Richard Yates, of Illinois, and Mrs. Yates come to Washington late in November they will have with them their daughter, Mrs. John Wishart Henderson, and her small son, John Wishart Henderson jr., who arrived in New York the first of the week from their home near Glasgow, Scotland. Mrs. Henderson will remain in the Capital for several weeks, leaving for Scotland to join Mr. Henderson for the Christmas holidays.

Capt. and Mrs. Frederick Buckeley Hyde, of Cocoanut Grove, Fla., and formerly of Washington, are at the Powhatan for several days.

Dr. Leo Rowe Fetes Visiting Archbishop

Most Rev. Mgr. Nouel Is Guest of Honor at Luncheon.

The Director General of the Pan-American Union, Dr. Leo S. Rowe, entertained at luncheon yesterday at the Pan-American Annex in honor of His Grace the Archibshop of Santo Domingo and former president of the Dominican Republic, the Most Rev. Mgr. Adolfo A. Nouel. The guests invited to meet the archbishop were: The Most Rev. Pietro Fumasoni, apostolic delegate at Washington; the Most Rev. Michael J. Curley, Archbishop of Baltimore; the Right Rev. John N. McNamara, Auxiliary Bishop of Baltimore; the Assistant Secretary of State, Mr. Francis White; Senor Dr. Perhio C. Franco, Charge d'Affaires of the Dominican Republic; the Right Rev. Mgr. James H. Ryan, rector of the Catholic University of America; the Rev. W. Coleman Nevils, S. J., president of Georgetown University; the Rev. Edmund A. Walsh, S. J., regent of the School of Foreign Service of Georgetown University; Judge John Barton Payne, chairman of the American National Red Cross; the Right Rev. Mgr. Charles A. Thomas, rector of St. Patrick's Church; the Rev. Dr. Francis J. Hurney, rector Immaculate Conception Church; Mr. Walter G. Thurston, chief, Latin-American division of the Department of State; Mr. John T. Vance, law librarian, Library of Congress; Dr. Esteban Gil Borgas, assistant director of the Pan-American Union; Mr. Winthrop R. Scott, in charge of the affairs of the Dominican Republic at the Department of State; Mr. Ernest J. Swift, assistant director of foreign affairs of the American National Red Cross; Mr. William Worthington Russell, formerly United States Minister to the Dominican Republic; Mr. Sumner Welles, formerly high commissioner in the Dominican Republic; Mr. Spencer Phenix, of New York; Dr. Thomas N. Healy, assistant dean of the foreign service school, Georgetown University; the Rev. David Rubio, of the Catholic University of America; Dr. Constantine E. McGuire, Senor Don Gonzalo Calvan and Senor Don Ramon Nadal, of Archbishop Nouel's suite.

Today the archiboshp will visit Mount Vernon where he will lay a wreath on the tomb of George Washington. Yesterday he paid tribute to the Unknown Soldier by laying a wreath on the tomb at 4 o'clock. The archbishop was received yesterday by the President and also by the Secretary of State, Mr. Henry L. Stimson.

Mrs. Stanley Reed left Washington on Tuesday to spend a week or ten days in New York. Mr. Reed, who is general counsel of the Federal Farm Board, and Mrs. Reed maintain an apartment at the Mayflower.

Mrs. John Allan Dougherty is in New York and will return to the Capital the end of next week.

Mrs. Alice Smoot Returns to Capital.

Mrs. Alice Nibley Smoot, who was recently granted a divorce in Reno from Mr. Harold Smoot, son of Senator Reed Smoot, of Utah, has returned to Washington for the winter. She is making her home for the present at 2501 Calvert street.

Mr. and Mrs. J. D. Moorhead, and their daughter, Miss Kay Moorhead, have returned to Washington after an extensive visit in San Diego, Calif.

Mr. Walter Hughes Newton, secretary to the President, entertained a small company at luncheon yesterday at the Willard.

Mr. J. Townsend-Russell will sail from New York tonight on the France to pass some time in Europe.

Mrs. Robert T. Phinney has gone to Poughkeepsie, N. Y., where she will visit her daughter, Miss Sally Phinney, at Vassar College. Lieut. Col. Phinney will join them on his return from a hunting trip in the Adirondacks.

Mrs. C. K. Nichols, of Summit, N. J., will arrive in Washington today to be the guest of Mrs. W. R. Royce at Wardman Park Hotel. Mrs. Nichols will be in Washington for about ten days.

Mrs. Hoover To Be Guest Of Mrs. Davis

Luncheon Is Planned in Honor of First Lady on Tuesday.

Mrs. Hoover is the guest in whose honor Mrs. James J. Davis, wife of the Secretary of Labor, will entertain at luncheon on Tuesday in her home on Massachusetts avenue. Other guests will be the "Cabinet ladies." This is the last hospitality to be extended to the First Lady and wives of members of the Cabinet by Mrs. Davis in her role as wife of the Secretary of Labor, for on December 2 Mr. Davis will be Senator Davis, of Pennsylvania. Although Mrs. Davis' official affiliations will be transferred to the group of Senate wives, her affections are closely linked with the Cabinet ladies, with whom she has enjoyed great popularity.

On Tuesday Mrs. Davis has been "signed up" as honor guest at the luncheon to be given by the Women's Press Club. Accompanied by the "little Davises," her presence has been eagerly anticipated. However, as Mrs. Hoover has chosen that day for the luncheon, Mrs. Davis' other engagement was necessarily canceled. The Secretary of Labor will take her place and escort the children to the Press Club party.

Yesterday Mrs. Davis acted as hostess at luncheon to 25 boys, members of the Moosehart Football Team, who stopped off in Washington en route to Boston.

Mr. and Mrs. Nelson Edmond Perin have issued cards for the tea which they will give to present their daughter, Miss Anne Wallingford Perin, to their friends. The reception will be held from 5 until 7 o'clock on Wednesday, December 3, in their home at 1824 R street.

Judge and Mrs. Remick Are Luncheon Hosts.

Judge and Mrs. J. M. Remick, of Concord, N. H., had as their guests at luncheon yesterday at the Carlton Col. and Mrs. Joseph I. McMullen.

Col. Wade H. Cooper will attend the annual dinner of the American Academy of Political Science this evening in New York.

The League of Republican Women will celebrate its nineteenth birthday at a card party this afternoon at the Willard.

Mrs. Edward Everett Gann, sister of the Vice President, will attend the party, and among those who have made reservations are: Mrs. James J. Davis, wife of the Secretary of Labor; Mrs. David A. Reed, wife of Senator Reed, of Pennsylvania; Mrs. Guy D. Goff, wife of Senator Goff, of West Virginia, and Mrs. Charles H. March, wife of the Federal trade commissioner.

Mrs. March will entertain a company at luncheon preceding the party.

Mrs. Roland K. Smith has returned to Washington after a short stay in New York, at the Ambassador Hotel.

Mrs. Frank C. Letts will give a tea today at her home on Massachusetts avenue in honor of Mrs. Wilson Pritchett, of Philadelphia, niece of Mrs. Sidney Cloman and a guest in the city; Miss Alice Worthington, who will be married to Mrs. Letts' nephew, Mr. Bishop Perkins Hill, on November 17 and for Mrs. Letts' daughter, Mrs. George McLaughlin, jr., of Lake Forest, Ill., who will arrive in Washington this morning.

Mr. John R. Mott, former general secretary of the Y. M. C. A., has arrived in Washington from his home in New York and is at the Willard for a few days.

Mrs. Lawrence Townsend To Introduce Artist.

Mrs. Lawrence Townsend will introduce the artist, Mr. Carl Jaspan, violinist, at the musicale to be given this afternoon at 4 o'clock at the National Woman's Country Club. He will be accompanied on the piano by Miss Evangeline Frankson.

Receiving the guests will be Mrs. Walter R. Tuckerman and the other officers of the club. Among those who will entertain small parties at tea following the concert are Mme. Wu, wife of the Minister of China; Mrs. Jacob Leander Loose, Mrs. Joseph E. Davies, Mrs. Townsend and Mrs. Tuckerman.

Guest in Capital

Clinedinst.

MRS. ADOLPH HEDE is visiting Lieut. and Mrs. Ransom K. Davis en route to Hampton Roads, Va., where she will join Lieut. Hede.

Miss Abbie F. Nye, of East Sandwich, Mass., has returned to her apartment at the Dodge Hotel for the winter.

Mrs. William F. Dennis has issued invitations for a luncheon on Friday, November 21, at her home on R street.

Mr. and Mrs. James William Orme have issued cards for a reception on Tuesday, November 25, from 4 until 7 o'clock, at their home Valley View, when they will present their daughter, Miss Mary Eleanor Orme to society.

The board of governors of the Washington International Assembly have selected for the date of their annual ball, Monday, January 26, 1931, to be held in the grand ballroom of the Willard. This entertainment was reestablished a few years ago by some of the descendants of the committee of the old Washington Assemblies held in Washington many years ago.

Capital Folk Sojourn In Asheville.

Mr. and Mrs. Frank Larrimore are sojourning in Asheville, N. C. Also in Asheville are Mr. Urban C. Stover and Mr. E. A. Babcock.

Mme. Helene de Wollant will be the speaker at the regular meeting of the Women's Alliance of All Souls' Church, Unitarian, to be held in Pierce Hall, Fifteenth and Harvard streets, this morning at 11 o'clock. Mme. de Wollant will take for her subject, "Life in Russia Before the Revolution." Mrs. H. G. Boutelle will be hostess at the luncheon following.

Belins Plan Moving Today Into Evermay

New Social Mentor at White House Comes to Capital.

Mr. and Mrs. F. Lammot Belin, who have been at their home near Waverley, Pa., will come to Washington tomorrow to take possession of their Georgetown home, Evermay. Mr. Belin will then assume his new duties as chief of the Division of International Conference and Protocol at the State Department, with the additional duty as director of official entertaining at the White House.

A staff of servants has already been installed at the Belin's palatial Georgetown home, putting things in readiness for their master and mistress. The house has not been occupied for some time, since Representative Ruth Pratt, who formerly resided there went to her Long Island home several months ago.

Mr. and Mrs. George H. Lorimer, of Philadelphia, have taken a suite at the Carlton.

Mr. Maurice Colbourne, lecturer for the Theater Guild, season 1930, will be guest of honor and speaker at the weekly forum luncheon of the Woman's National Democratic Club next Monday. His subject will be "The Real Bernard Shaw," which is also the title of his latest book. Shaw himself took a hand in preparing this book and correcting the proofs. It contains, therefore, the latest authoritative information about Bernard Shaw.

He is one of the governors of the Shakespeare Memorial Theater at Stratford-on-Avon and is personal friend of Bernard Shaw. He is an honor graduate of Oxford and was acquainted with the late Thomas Hardy and Ellen Terry and is a friend of the British poet laureate, John Masefield and many other celebrities.

31,000,000 Autos Use Tunnel.

New York, Nov. 13 (A.P.).—Thirty-one million motor vehicles have passed through the Holland Tunnel without a fatal accident, it was made known today on the third anniversary of the tube's opening. The tube connects New York and New Jersey beneath the Hudson River.

VIENNESE EMBOSSED LEATHER NOVELTIES

Choice importations. Black and gold decorated. Christmas Gifts of charm—but so few of each prompts a warning that they can not last long.

SKETCHED—

Preference Cigarette Chest $5.00

Bridge & Telephone List Set $3.75

"Book" Cigarette Box $3.75

Match-Box Holder ... 75c

DULIN & MARTIN

Connecticut Ave. and L

PARKING SERVICE—*Connecticut Avenue Entrance*

Every Saturday and Sunday

$1.75 Round Trip to Baltimore

80 minutes from heart of Washington to heart of Baltimore

$1.00 Round Trip to Annapolis

And

UNITED STATES NAVAL ACADEMY

Tickets Good on All Trains Saturdays and Sundays With Return Limited to Last Train Sunday Night.

WASHINGTON, BALTIMORE AND ANNAPOLIS ELECTRIC RAILROAD

12th and New York Ave. N.W.

Our Beautiful New Shop

at 3321 Connecticut ave. offers you every phase of beauty culture with expert, experienced operators, under the personal supervision of Mrs. Angela. All work is guaranteed, and the same moderate prices prevail at both establishments. For appointments call Cleveland 7750.

ANGELA BEAUTY SHOP

(Open 9 a. m. to 9 p. m.)

3321 Connecticut Ave.

2909 14th Street N.W.

FINE PHOTOGRAPHS HAVE REAL VALUE

Artistically—they are hung in the finest art galleries.

Decoratively—they add warmth, style and loveliness to the home.

Sentimentally—well, would you sell your baby's picture—or your mother's?

Underwood portraits are the finest—yet may be had for $20 the dozen. It pays to get the best.

UNDERWOOD & UNDERWOOD

Portraits of Quality

1230 Connecticut Avenue Telephone Decatur 4100

—COPIES—

—exact copies of Parisian gowns and wraps.

MME. JEANNE

1929 K St. N.W.

Frank. 4545

Mrs. K's Toll House Tavern

Colesville Pike Silver Spring, Md.

Twenty Minutes' Drive

Straight out 16th street to Maryland State line, then right one mile through traffic light brings you to this colorful old Tavern for a wonderful

Top Sirloin Steak Dinner

Or Special Chicken, Chops and Country Ham Dinners.

Sunday Breakfast, Too.

Phone Silver Spring 5 for Luncheon Teas Dinners

Noon to 8:30 P. M.

Reached also by "Four Corners" bus hourly.

WELL, SUPPOSING SHE IS LATE ●●

- Engagements at The Mayflower do not begin with ruffled dispositions just because She did not have her watch along and besides the shops were terribly crowded.
- Men-in-waiting here find time speeds by quickly in the comfortable lounges adjoining the Presidential Dining Room. Some of the young men write sonnets, others compute marginal accounts or work on legal briefs.
- Then, too, you are pretty certain to meet friends who have finished their waiting sentences. Happy countenances abound with the fond expectancy of soon being served tempting dishes prepared by expert chefs.
- Sidney and His Mayflower Orchestra Play at Luncheon and Dinner in

The PRESIDENTIAL DINING ROOM of the MAYFLOWER

$14.50

SUEDE AND CALF GO FIFTY-FIFTY IN PUMPS

"The STADIUM," in Green, Brown, Black or Wine with all-leather heels.

ARTCRAFT'S

CONNECTICUT AVENUE SALON

Corner L and Connecticut

Blossom Pattern

14 kt White Gold

WEDDING RINGS

WALFORD'S Jewelry Dept. 909 PA. AVE.

JAPANESE MINIATURE GARDEN SETS AND TOYS

NOVELTIES

Oriental Bazaar

1205 Pa. Ave. N.W.

SPECTACULAR SUPER-FEATURE ON AIR FRIDAY AFTERNOON 2:30

WRC

WASHINGTON

2:30 Friday Afternoon, November 14

Edna Wallace Hopper

The One Woman in the World Who Never Grew Old

Is Going On the Air Friday to Tell Exactly How She Does It!

Famous Stage Star Who at Over 60 Has the Face and Figure of a Girl, to Broadcast Her Basic Secrets to American Women Over N. B. C., Network in Special Youth Matinee—First Appearance Friday, November 14th

DO YOU ever wonder whether you're not beginning to look your age. A bit "middle-aged", perhaps, in the way you walk, the way your skin acts; in the broadness of your hips, or one of several other obvious ways? Well, then, here's your chance.

Edna Wallace Hopper is finally going to tell American women *how* she does it. And so that she can accommodate her vast audience, has chosen the radio to do it, where the crowd won't be too great. One time she attempted to do it at a San Francisco theatre, and then had to call the police to handle the crowd. 10,000 women tried to jam into the theatre that afternoon.

At over sixty she looks like a girl. Her skin is as unwrinkled and youthful as the average woman of 25. Her figure that of a girl of 16. When she walks down the streets of Paris or New York, boys of college age frequently try to flirt with her. At something past 60, she recently returned to America to present the difficult technique of the Russian Ballet to American theatregoers with her partner, Fernand Grip, famous dancer of the Casino de Paris.

To Tell Women 2 Basic Secrets Friday On Air

Now—on Friday November 14th at 2:30 P. M. Eastern Standard Time and 1:30 Central Standard Time, Miss Hopper will broadcast the *exact ways and means* she uses from the roof of the famous New Amsterdam Theatre, New York City, the first spectacular programme of the Affiliated Super-Features of the Air.

In this talk Miss Hopper will tell you simple ways to end two universal problems of women. (1) How to eliminate age lines and wrinkles from the face. (2) How to lose that "middle-aged walk" most women past 25 reveal to advertise their age to the world.

Remember the date and time and tune in.

Introduction by William Morris, Famous Theatrical Figure and Head of Morris Theatrical Agency, New York.

Program sponsored by AFFILIATED SUPER-FEATURES OF THE AIR.

Strange But True

The two pictures below of Miss Hopper were taken exactly 31 years apart. No question, surely, whether or not *she* has found the secret of youth!

This picture was taken during Miss Hopper's star engagement with the famous "FLORADORA" Company in 1899.

This picture of Miss Hopper was taken on October 15, 1930, by P & A press photographers upon her arrival on the S. S. Homeric with her dancing partner Fernand Grip; just 31 years after the first picture!

STATION WRC, Washington, Friday, November 14th, 2:30 P. M. Also All Stations Red Network National Broadcasting System

IN THE PLAYHOUSE

By JOHN J. DALY

MR. GILBERT MILLER, who sponsors the play at the Belasco, "Marseilles," is about the busiest manager in the theater these days. Katherine Cornell, coming here next week in "Dishonored Lady," appears under his management. His latest offerings will also have a Washington hearing; a premiere, in fact. Miss Helen Hayes, the Washington girl, will get started in her new play on Monday night, December 8—a play having to do with petticoat government. It is called "Petticoat Influence."

It was the week of December 8 that Washington was to witness the return to the stage of Miss Maude Adams. Other arrangements made, the National has now booked a brand-new musical comedy for that week. So, with Helen Hayes in her new play at the Belasco, and W. C. Fields, the comedian, starring in a new musical comedy at the National, there will be plenty for the speculators to write home about. Fields' new vehicle, called "Ballyhoo," is the offering of Arthur Hammerstein, whose son wrote the book for "Rose Marie." Arthur Hammerstein 2d also contributed to "Ballyhoo," it is said.

One by one the troupers come back to town. Johnny Slaughter, the local boy who started his own jazz band toward fame and fortune, landed in Washington yesterday after a sojourn down Bermuda way where he played under the auspices of no less a personage than His Majesty the King of England. It seems the king has an interest in a hotel, or a night club, or something in Bermuda, according to Ralph Palmer, the erstwhile dramatic editor and play reviewer, who would not tell a fib. Bermuda is, of course, an English possession. Next to come back home will be Miss Ann Suter, the Washington entertainer, who has just toured the world.

Mr. Harry Askin, manager of Sousa and his band, spent a busy day in town yesterday, visiting Gen. George Richards, U. S. M. C., an old friend of the bandmaster and L. J. Fosse, manager of the Auditorium, where the final concerts of the present Sousa tour will be given next Thursday afternoon and night. It seems there are going to be big doings that day. The Bicentennial Commission, en masse, has been invited down to hear the march Sousa composed in honor of the 200th anniversary of George Washington's birth. Incidentally, Mr. Askin states that the most popular march on the present tour, is "The Washington Post"—composed many years ago for this newspaper, and known wherever bands play.

Under the guidance of Mr. Harold Phillips, an old riverman himself, most of the Washington contingent of theatrical reviewers journeyed the other day to St. Michaels, Md., a quaint little city on the Chesapeake Bay—over on the Eastern Sho'. There, riding at anchor, was the James Adams Floating Theater, the original show boat that furnished copy for Edna Ferber's novel and later the mammoth musical put on by Flo Ziegfeld. It is the intention of Kalipolis Grotto to bring the show boat to Washington later this month. Lovers of old-fashioned melodrama will then see something worth while when the leading man, Charles M. Hunter, and the leading lady, Beulah Adams, called "The Mary Pickford of the Chesapeake," uncork "Gossip," a real old-fashioned thriller. Mr. Carleton Howell, of the Grotto, will be master of ceremonies at concerts after each show.

Tomorrow morning at 10:30 the Junior Theater Players will occupy the stage of the National Theater—instead of the Belasco—in what is heralded as the world premiere of "Tom Sawyer." These players, who number on their roster Miss Sue Pollard, daughter of the Governor of Virginia, are affiliated with the Professional Players and are giving a series of plays for juveniles in this city and Philadelphia. New York may eventually see their work. Henry Hull, Jr., is the impresario. Clifford Adams, leading man, plays Huckleberry Finn; Henry Fonda is the school teacher; Christine Ramsey, the Widow Douglas; Mary Buckner is Becky Thatcher, and Bob de Lany is Joe Harper. The play was adapted from Mark Twain's celebrated work by Paul Kester.

Julius Lansburgh Furniture Co.
Entrance 909 F St.

Buy Your Majestic RADIO Here

where no interest or carrying charge is added for Convenient Deferred Payments

$10 DELIVERS THE "Mighty Monarch of the Air"

Julius Lansburgh Furniture Co.
Entrance 909 F St.

We Carry a Complete Line of MAJESTIC RADIOS
Radios . . . . Pianos
. . . Furniture . . .
O. J. DeMOLL & CO.
12th & G Sts. N.W.

Thompson Bros.
OVER THE RIVER TO LOWER PRICES
We Carry a Complete Line of
MAJESTIC
Radios and Refrigerators
Arrange With Us for a FREE DEMONSTRATION
Thompson Bros.
1220 Good Hope Rd. S.E.
Anacostia, D. C.
Lincoln 0556

LANSBURGH & BRO.
RADIO SALON
Features Majestic RADIOS

$1 CHRISTMAS MAJESTIC RADIO CLUB
JOIN NOW—ENJOY A MAJESTIC RADIO

1239 G St., Cor. 13th and G
JORDAN'S

Washington's Leading Majestic Dealer
Majestic Radios Sold on Jordan's Budget Plan

SMASHING... all sales records

and why not?... THE NEW MAJESTIC Superheterodyne

Radio's most sensational go-getter—this great new Majestic superheterodyne—has tremendous power, needle-sharp tuning, amazingly pure, realistic Colorful Tone. ALL that modern, perfected radio can give you—all the music in the air—EVERYTHING for only

Sold complete with tubes $112.50

$86.00 LESS TUBES

TRULY A LITTLE GIANT

Majestic offers you a choice of eleven beautiful styles—all in richest cabinet woods. There are sizes and prices for every taste and purse. Your dealer has them all—with free home trial and convenient time payments available if you wish. Grigsby-Grunow Company, Chicago, Ill. World's Largest Manufacturers of Complete Radio Receivers.

New! This Great Majestic Refrigerator

It's here! Your Majestic dealer now has the sensational new Majestic Refrigerator, with its

30 Marvelous Features

Every convenience—every improvement! The finest refrigerator ever built—at the most sensational price. It's taking the nation by storm. See it *today* and see why.

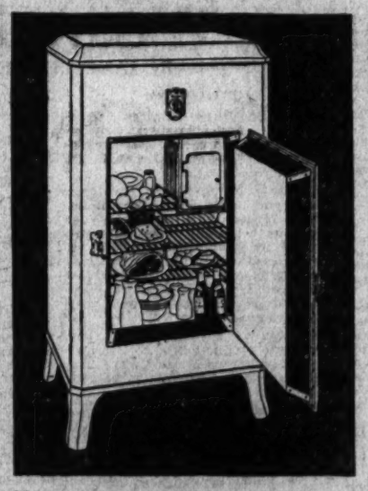

You cannot buy a better refrigerator than Majestic at any price

Majestic RADIO

Licensed under patents and applications of R. C. A., Hazeltine, R. F. L., La Tour, also by Lektiphone and Lowell & Dunmore.

National 8120 National 8121

Wholesale Distributor: EISENBRANDT RADIO CO., 932 H Street N. W., Washington, D. C.

$10 Delivers a MAJESTIC

The HOMER L. KITT Co.
"EVERYTHING MUSICAL" 1330 G Street N. W. "EVERYTHING MUSICAL"

$10 Delivers a MAJESTIC

RADIO
BRIDGE
GARDEN HINTS

FEATURES of INTEREST to WOMEN

HOME HINTS
HOROSCOPE
FASHIONS

WORK ON BRIDGE

CONTRACT BRIDGE.

With the above hand played at Contract Bridge, South bid two Hearts. He counted the 6 tricks needed for a two-bid as follows: Two high-card tricks in Hearts and three low-card, 5; the Ace-King of Diamonds, 2; and the King of Spades, ½; a total of 7½. Therefore he was amply strong enough to bid two, but not quite strong enough to bid three as a three-bid needs at least 8 tricks and preferably 8½. West did not dare to overcall two Hearts (it might have been expensive had he done so), and North very conservatively bid three Hearts, feeling too weak for the double jump. South, of course bid four Hearts.

When the hand was played, West led the Ace of Clubs to trick 1, and when it won and East did not follow, he led the Jack of Clubs, North played the Queen, East ruffed and South had to follow suit a second time. East then led a Spade and West's Ace-Queen won two tricks; so the adversaries took four tricks and saved the game.

Could South have done better?

THE CORRECT PLAY.

Whether South could have made more tricks rested with the adversaries; but he might have given them a chance to stub their toe. When the Jack of Clubs was led at trick 2, dummy should have ducked, hoping that East, with the King-Queen shown in dummy, would allow his partner's Jack to win. If that happened, South's game was assured because if West next led the Ace of Spades, South's King would be good and he would make four-odd. If West next led another Club, North could duck for the third time, South could ruff (overruffing if East ruffed) and discard two Spades on dummy's King and Queen of Clubs. In that way Declarer would make five-odd.

However, when Declarer did not play a covering Club from dummy on the second trick, a clever East would have ruffed West's trick so as to lead a Spade through South; and Declarer's brilliant play would have been checkmated.

(Copyright, 1930.)

GOOD NEWS, BRIDGERS.

We are pleased to announce we can now renew the offer of Milton C. Work's great Contract and Auction booklet entitled the "Playing Problems." Bridgers who received copies from previous offers are most enthusiastic over it.

"Playing Problems" presents eighteen hands, the complete auction and contract bidding for each hand with reasons for each bid, the answers to every question and the reason for each answer in complete detail.

"Playing Problems," which will be of much greater value to the auction and contract player than many high priced text books, is not for sale. It has been prepared exclusively for readers of this newspaper by special arrangement with Mr. Work. One copy will be mailed to you upon request if you send self-addressed stamped return envelope, together with 6 cents in stamps to defray part of the cost of printing and handling this 48-page booklet. Requests not complying with these conditions will be ignored.

Dare INTERPRETS the MODE

Of pale blue georgette is this charming evening gown, with strass belt and shoulder straps. (Courtesy of Premet, Paris.)

New York, Nov. 13.

SUBTLY, is the way that changes in ideas of beauty come about. Skyscrapers didn't raise their heads overnight to a hundred-odd stories, nor shorn locks become a universal feminine need within a quarter of a century.

Very subtly, standards of feminine beauty have changed in the last six years. And they have changed universally, too, and all unknowingly it is the American woman herself who is responsible for this change.

Have you ever come across a fashion magazine of only 12 years ago? And noticed the sloping shoulders, wide hips, and lackadaisical posture of the ladies illustrated therein?

Just look up one in the library, the next time you are there, and compare it to the attitude of one of the ladies in a fashion magazine of today!

'Tis the American girl with her broad shoulders, small high bosom, and slim hips who has set the standard of beauty for today. The boyish figure now having become demode, the masculine figure, swathed in more feminine draperies than the world has seen for a decade, has replaced it. Don't be fooled by reading everywhere that feminine curves have come back into their own—they have, but not all of them.

'Nif your hips are not smaller than your shoulders, what are you going to do about it? Easy! Corset them for one thing, have the excess baggage pounded off of them, for another—and balance up by wearing suits with braid shoulder epaulettes or coats with tiny fur epaulettes on the shoulders.

* * * *

Nowadays your hot water bottle doesn't have to hang on the bathroom door, nor get hastily thrust into a convenient closet when company comes, nor need its color clash with the other bathroom fixtures. That is—if you send your stamped, self-addressed envelope to the Dare department of The Washington Post for the most original leaflet that tells you how to make a "hot-water bag hidey" which is our own name for a pretty and practical and waterproof cover for your hot-water bottle. It's big enough to accommodate all the other rubber goods things, too, and attractive, and easily made. Hurry!

* * * *

She Fell to Pieces.

Oh-h-h-h I almost forgot that series I was going to give you. Well, you see it was this way; she started to fall to pieces long before her time, what with so much wear and tearing from one continent to another, and all work and all play not giving her a chance to be dull; and she woke up on her umptieth birthday to the fact that she would have to do something about it. So she did something about it, voila, and I'm going to tell you some of the things she did so that you can do them for yourself if you are falling to pieces—just watch.

* * * *

Premet has taken blue georgette and strass and made an evening gown that is a dream of loveliness. Honestly, its lovely lines, its delicate pale blue and the shoulder straps and belt of square strass ornaments made me just long for tons of peroxide or whatever-does-the-trick, to be blonde enough to wear this dress just for one evening!

We are still urging you to look for the weekly Dare fashion letter in each Sunday's Washington Post. We know you'll enjoy it.

Au Revoir!

(Copyright, 1930.)

What Today Means to You

By MARY BLAKE

"SCORPIO."

IF November 14 is your birthday, the best hours for you on this date are from 8:30 a. m. to 10 a. m., from 2 p. m. to 4 p. m. and from 8:30 p. m. to 10 p. m. The danger period is from 5 p. m. to 7 p. m.

There may be anticipated on this date family dissension, which can only be averted by patience and reasonableness. There may also occur some business complications. If these should arise, no drastic efforts should be made to unravel them. Think them over today and act tomorrow.

Children born on this November 14 will possess natural ability joined to merry and affectionate dispositions. Whilst entering with zest into sports, they will be studious and have retentive memories. They will shine at school, and the Fates have in store for them a great measure of material success.

You possess the greatest essential to success—Character. You can not be persuaded by any one or by any means to swerve from the path that you have mapped out for yourself, which is the Path of Conscience. It is immaterial to you if success or failure await you, so long as you have done your best and have not forfeited any of your ingrained principles. This creates within you the glow of contentment. You never grouse but greet the present and the future with a smile, whilst your memories of the past bring no tinge of regret.

You also are gifted with self-control and will power, and you always keep your hand on the emergency brake, and always keep a little bit of power in hand, so that when accidents threaten you can avoid them. Your "sportsmanship" instincts are strongly developed, and you accept defeat with a smile, and bear victory with modesty.

The one virtue lacking in your make-up is enterprise. In spite of your many outstanding virtues, no great material rewards await your efforts. You are an ardent apostle of "Safety First," and always afraid to take a chance. A cock sparrow in the hand is, in your opinion, worth more than two pheasants in the bush. You are not a "go-getter." Your life will insure both respect and affection, but it will not be very productive along the lines of money making.

Successful people born November 14:

The Rev. John Carroll, first R. C bishop in United States.
Anson Burlingame, diplomat.
Henry Clay Barnabee, comedian.
William T. Richards, artist.
Jenkins Lloyd Jones, Unitarian clergyman.

(Copyright, 1930.)

HOW TO KEEP WELL

By DR. W. A. EVANS

To the limit of space, questions pertaining to hygiene and prevention of disease will be answered in this column. Personal replies will be made to inquiries, under proper limitations, when return stamped envelope is inclosed. Dr. Evans will not make diagnosis or prescribe for individual disease.

PERNICIOUS ANEMIA.

A REQUEST comes for an article on pernicious anemia, how it differs from other anemias, how it causes disease of the spinal cord, and how it is treated.

The name suggests much. It suggests that it is much more severe than other anemias, which is true. Unlike other anemias, it tends to seriously impair the working of certain organs and even to destroy life. Other anemias are spoken of as secondary. In them, the blood suffers along with other organs. If the case is severe the blood and organs may work poorly or be considerably injured, but they are passive, they are the harmed parties, and if the cause lets up they tend to become normal.

That conception of the anemias carried the theory that in pernicious anemia there was no cause, other than the blood itself, and that fluid was able to cause degeneration of the spinal cord. That, however, is not the accepted theory. Pernicious anemia has a cause, though physicians have not found what it is. They think it is operating either in the liver or in the digestive tract, though they can not agree as to exact location any more than they can as to its exact nature.

In this disease the blood is very watery. It contains only about a fifth as many corpuscles as it should and, say, one-fourth the normal amount of coloring matter. The blood corpuscles are irregular in shape, structure and general appearance. The only certain way to make a diagnosis is by means of a blood examination. The skin is very pale and may have a light orange tinge. In many cases the spinal cord is involved, causing some degree of paralysis and some peculiar sensations, principally in the legs.

A very promising treatment has been adopted in our generation. Since pernicious anemia is a disease which moves in waves, getting better and then getting worse, and lasting a long time, it is not possible to say yet whether this new treatment will permanently and completely cure. This can be said—the treatment is far superior to the old one, it causes almost a magic improvement, and thousands who have used it have been in apparent good health for years. In other words, the treatment is making good so far as it has had time to prove itself.

It consists in the use of liver extract or the eating of liver. The liver seems to hold a something which is specific for the blood. Nor is this substance found only in the liver: extract made from the stomach walls also possesses it. Possibly we may treat ourselves by eating tripe just as we now do by eating liver. Some of it seems to be in heart muscles and in kidney. Some day we may call pernicious anemia a deficiency disease and find in liver and stomach extracts a vitamin to prevent and to cure it.

BREAKING STAMMERING.

E. W. writes: I have a 3-year-old niece who is apparently bright and well, but for the last six months she has been stuttering constantly and is getting worse. Will she outgrow this habit? What can we do to make her stop?

REPLY.

The cure of stuttering is a matter of training. It is not advisable to trust to the child growing out of it. Nervousness is a part of the foundation. Home training is a part of the treatment.

DIET FOR 4-YEAR-OLD.

Mrs. N. M. writes:

1. My child is just 4 years old. Does she still need grade A milk?

2. Quite often she gets a fever for three or four days. What is the trouble with her?

REPLY.

1. She does. Children need one pint to one quart of milk daily. They need it especially in the years of rapid growth.

2. My guess is that these are attacks of acidosis. If so, feed more vegetables and fruit, more buttermilk, skim milk, cheese, and less butter, cream, fat, meat, cereals, sugars, sweets, and bread.

(Copyright, 1930.)

Uncle Sam's Home Hints

CHICKEN RIZOTTO.

(Bureau of Home Economics.)

1 quart of chicken broth.
1 cup chopped chicken meat.
2 tablespoons butter.
1 onion, minced.
¾ cup of rice.
Grated cheese.

Pick the meat from the bones of left-over cooked chicken. Stew the bones in enough water to make a quart of broth, adding any left-over gravy or sauce that will furnish chicken flavor. In a large skillet cook slowly in the butter the onion which has been finely minced. Do not let the onion brown. To this add the chicken broth. When it boils up rapidly, sprinkle in slowly the rice, which has been washed free of the surface starch. Cover the skillet. Allow the rice to simmer in the broth for about 25 minutes, or until the grains swell and become soft. Shake the skillet from time to time to keep the rice from sticking, but do not stir unless absolutely necessary. By the time the rice is done it will have absorbed practically all the broth, and the grains will be large and separate.

Then add the small pieces of chicken that were picked from the bones, turn the mixture onto a hot platter and sprinkle generously with grated cheese. The Italians use Parmesan cheese, but any of the American varieties hard enough to grate will be satisfactory.

Today's Happenings

Meeting—Parents-teachers, Gunston Hall Junior School, 4 p. m., 1830 Nineteenth street northwest.

Meeting—Executive board, Women's Organization for National Prohibition Reform, 2:30 p. m., 1738 M street northwest.

Guatemalans Greet Barrymores.

Guatemala City, Guatemala, Nov. 13 (A.P.).—This city's movie fans turned out in considerable numbers today to welcome John Barrymore and his wife, Dolores Costello, who are touring Central American waters in their yacht Infanta.

Indoor and Outdoor Gardens

By JANE LESLIE KIFT

FERTILIZERS.

THE big three—nitrogen, phosphorus and potassium, each important and each possessing different food properties which are essential to plant life.

Nitrogen is used to encourage growth and improve the color of the foliage. If given at a time when your plants are beginning to set buds you may be reasonably sure of larger, finer flowers when the plants commence to bloom. When the leaves of plants begin to turn yellow the experienced grower knows at once they require nitrogen.

Phosphorous hastens growth and aids in the production of root formation. Phosphorous is usually the first of the necessary elements to become deficient in most soils.

Potassium contributes to the vigorous constitution of a plant and it is this chemical which enables it to resist disease.

Of course plants feed from air as well as from the soil, but we can improve the soil nourishment only. Do not make a mistake when considering the feeding of your plants and offer them lime, thinking that this is food. It is not, but it is of great value for other reasons. It will loosen heavy soil, make sandy soil more compact, sweeten sour soil and it increases the number of soil bacteria. Almost all gardens which have been cultivated for a period of several years will be benefited by an application of lime every three or four years.

Nitrogen, in the form of animal manures, is generally beneficial to all soils. This must always be applied in well-decayed form, because when fresh manure is used it is sure to injure tender roots.

Nitrate of soda, ammonium sulphate are strong drugs for plants, they add little to the physical condition of the soil, but they do supply large quantities of nitrogen. As a rule these fertilizers are applied at the rate of a teaspoonful to a gallon of water. But they are drugs and must be used with caution. In the hands of the experienced grower these chemicals may be used with splendid results, but the amateur will do better with such "foolproof" materials as bone-meal and well-rotted manures. There is no danger of using too much bone-meal, nor will it burn young growth roots. The same may be said of well-rotted manure, which, when well incorporated with the soil and kept from direct contact with the roots, will never injure any plants.

Most soils contain enough potash, but if you happen to have some wood ashes you may use them with benefit about the flower garden. A light covering of the soil is all that is necessary.

(Copyright, 1930.)

All readers' questions on growing and care of indoor and outdoor flowers and floral decorations for social functions will be answered by Miss Kift, directly in this column if addressed in care of The Washington Post, or directly to readers if a self-addressed, stamped envelope is supplied.

RADIO PROGRAMS

FRIDAY, NOVEMBER 14.

LOCAL STATIONS.
(Eastern Standard Time.)

WRC—National Broadcasting Station. (316 Meters, 950 Kilocycles.)

6:45 a. m.—Health Exercises.
8:00 a. m.—Phil Cook.
8:15 a. m.—Morning Devotions.
8:30 a. m.—Cheerio.
9:00 a. m.—Morning Melodies.
9:45 a. m.—Our Daily Food.
10:00 a. m.—National Home Hour.
11:00 a. m.—N. B. C. Music Appreciation Hour, direction Walter Damrosch.
12:00 (noon)—Elsin Program.
12:15 p. m.—Retail Food Market Review.
12:30 p. m.—National Farm and Home Hour. Description of National Corn Husking Contest, from Norton, Kans.
1:30 p. m.—Aster Orchestra.
2:00 p. m.—Organ Recital.
2:30 p. m.—Edna Wallace Hopper.
2:45 p. m.—Melody Three.
3:00 p. m.—Program in connection with opening of the New Building of American Academy of Arts and Letters.
4:00 p. m.—Radio Guild. "Iphigenia in Aulis." Margaret Anglin.
4:55 p. m.—Announcement of Winner of National Corn Husking Contest.
5:00 p. m.—Lady Next Door.
5:30 p. m.—D. C. S. Food Show Program.
5:45 p. m.—Santa Claus Broadcasting from the North Pole.
6:00 p. m.—News Flashes.
6:10 p. m.—Saltzman's Orchestra.
6:15 p. m.—"Giv-I-Dends," by Elwood Street, Director of the Community Chest.
6:30 p. m.—Wilkins Coffee Orchestra.
6:45 p. m.—Uncle Abe and David.
7:00 p. m.—Amos 'n' Andy.
7:15 p. m.—Wilkins Coffee Orchestra.
7:30 p. m.—Old Company's Program.
8:00 p. m.—Cities Service Orchestra.
9:00 p. m.—Eskimos.
9:30 p. m.—Singer-Canzoneri Lightweight Championship Bout.
10:30 p. m.—R-K-O program.
11:00 p. m.—National Educational Association Program.
11:31 p. m.—Slumber Music.
12:00 (midnight)—Aster Orchestra.

WMAL—Columbia Broadcasting System. (473.9 Meters, 630 Kilocycles.)

8:00 a. m.—Organ Reveille.
8:30 a. m.—Morning Devotions.
8:45 a. m.—Old Dutch Girl.
9:00 a. m.—Opening the Morning's Mail
9:30 a. m.—Morning Moods.
9:45 a. m.—Stokely Serenaders.
10:00 a. m.—Yankee Hospitality.
10:15 a. m.—Aunt Emily Lee's Advice.
10:30 a. m.—Pot of Gold.
10:45 a. m.—Salon Orchestra.
11:00 a. m.—Helen Chase.
11:15 a. m.—Cooking Demonstrations.
11:45 a. m.—Fifth Avenue Fashions.
12:00 (noon)—Dance Music.
12:30 p. m.—Revue.
1:00 p. m.—Lotus Orchestra.
1:30 p. m.—Harry Tucker's Orchestra.
2:00 p. m.—Catherine Field, soprano, and Taylor Buckley, baritone.
2:30 p. m.—American School of the Air.
3:00 p. m.—Salon Orchestra.
3:45 p. m.—"Telling the Nation's Time." Capt. Julius Hellwes.
4:00 p. m.—Curtis Institue of Music, Swastika Quartet.
4:45 p. m.—Chats With the Weatherman.
4:55 p. m.—Thirty Minute Men.
5:00 p. m.—"Topics of Stage and Screen," Andrew R. Kelley.
5:15 p. m.—Light Opera Gems.
5:30 p. m.—Bookhouse Story Time.
5:45 p. m.—News Flashes.
6:02 p. m.—Civic Talk. Mrs. Giles Scott Rafter.
6:15 p. m.—MacDougall Orchestra.
6:45 p. m.—Tony's Scrapbook.
7:00—Crockett Mountaineers.
7:15 p. m.—At Home With Jimmy and Jane.
7:45 p. m.—McAleer Melodists.
8:00 p. m.—Grand Opera Miniature.
8:30 p. m.—Weed Tire Chain Program.
9:00 p. m.—Adventures of Mary and Bob.
10:00 p. m.—The Radio Follies. Hendrik Willem Van Loon speaking from London on "Diamonds."
10:30 p. m.—Prediction Interviews, Christy Walsh Interviews Tad Jones.
10:45 p. m.—Talk on Optometry.
11:00 p. m.—Herb Gordon Orchestra.
11:30 p. m.—Kina Edward Orchestra, from Toronto.

WOL—American Broadcasting Co. (229 Meters, 1,310 Kilocycles.)

7:30 a. m.—Musical Clock.
8:00 a. m.—Birthdays.
8:10 a. m.—Musical Clock, continued.
10:00 a. m.—"Planning and Recording Family Expenditures," by Peggy Clarke.
10:20 a. m.—Public Service Man.
10:30 p. m.—Musical Program.
11:00 a. m.—Beauty Talk.
11:20 a. m.—Dr. Mary Dabney Davis, "Child Health and Protection."
11:30 a. m.—Previews of Coming Attractions.
12:00 (noon)—Brevities.
12:10 p. m.—Luncheon music.
1:39 p. m.—Good Afternoon, Everybody.
4:00 p. m.—Tschaikowsky's "Romeo and Juliet."
4:30 p. m.—Variety Hour.
5:00 p. m.—Sportorial.
5:15 p. m.—"Stories of the Big Trail," by Harriet Hawley Locher.
5:30 p. m.—Opportunities.
5:45 p. m.—Grand Central Program.
6:00 p. m.—Ross Special.
6:05 p. m.—Sambo and Ed.
6:15 p. m.—Dinner Music.
7:00 p. m.—Seba Christie, tenor; Romeo Guaraldi, pianist.
7:20 p. m.—News Flashes.
7:30 p. m.—National Federation of Federal Employes.

WJSV—Independent Publising Co. (265 Meters, 1,460 Kilocycles.)

9:00 a. m.—South in Dixie.
9:10 a. m.—Weather Man.
9:15 a. m.—Musical Program.
9:40 a. m.—Just for the Day.
10:00 a. m.—Broiled Meats.
10:30 a. m.—Let's Paint.
11:00 a. m.—Gospel Song Service.
12:15 p. m.—National Farm Program.
12:45 p. m.—News.
2:00 p. m.—Afternoon Musicale.
2:30 p. m.—Robert Burns Program.
3:00 p. m.—Bob and David.
4:00 p. m.—Robert Downing.
4:30 p. m.—Presentation.
5:00 p. m.—Science and History.
5:15 p. m.—Alone Route Fifty.
5:45 p. m.—Maxwell Yaffa, singer.
6:00 p. m.—News Flashes.
6:12 p. m.—On the Mat.
6:15 p. m.—Classified Hour.
6:45 p. m.—Police Bulletin.
7:00 p. m.—Dinner Music.
7:31 p. m.—Whither Away?
7:41 p. m.—Tarheel Four.
8:00 p. m.—Jubilee Singers.
8:30 p. m.—Cotton Butterfield.
9:00 p. m.—Song Story.
9:15 p. m.—Uncle Tom and His Hired Help.
9:45 p. m.—Gondoliers.
10:30 p. m.—Tropical Islanders.

CHAIN STATIONS.
(Associated Press.)

Programs in Eastern standard time. P. M. unless otherwise indicated.

454.3—WEAF New York—660 (NBC Chain)

6:00—World in Music.
6:20—Dinner Music.
6:45—Uncle Abe and David.
7:00—Literature and Drama.
7:15—College Memories.
7:30—Musical Program.
8:00—Orchestra and Cavaliers.
9:00—Eskimos Orchestra.
9:30—Lampe's Orchestra.
10:00—Crime Preventioon.
10:30—Radio Vaudeville.
11:00—Vincent Lopez Orchestra.
12:00—Dance Hour.

348.6—WABC New York—860 (CBS Chain)

6:00—Musical Aviators.
6:30—Dance Music.
6:45—Tony's Scrapbook.
7:00—The Mountaineers.
7:15—Alexander Woollcott: Towers' Orchestra.
7:30—Evangeline Adams.
7:45—Dancing Yesterdays.
8:00—Grand Opera Miniature.
8:30—Auto History.
9:00—Story Hour.
10:00—The Radio Follies.
10:30—Football Predictions.
10:45—Dance Band.
11:00—Will Osborne's Orchestra.
11:15—C B S Radio Column.
11:30—Romanelli Orchestra.
12:00—Bert Lown's Orchestra.
12:30—Ann Leaf.

394.5—WJZ New York—760 (NBC Chain)

6:00—Raising Junior.
6:15—Dance Orchestra.
6:45—Topics in Brief.
7:00—Amos 'n' Andy.
7:15—Football Forecasts.
7:30—Phil Cook.
7:45—Footlites.
8:00—Chocolateers.
8:30—Le Morgan Trio.
8:45—The Revue.
9:00—Jones and Hare.
9:30—Mixed Chorus. Orchestra.
10:00—The Quakers.
10:30—Jolly Roger. Dramatic.
11:00—Slumber Hour.
11:30—Amos-Andy.
12:00—Dance Hour.

272.6—WPG Atlantic City—1,110.

8:00—Orchestra.
8:30—Song Harmonies.
8:45—At the Marimbas.
9:00—Dual Trio.
10:45—Glee Club.
11:00—Organ Concert.
11:30—Dance Orchestra.

282.8—WBAL Baltimore—1,060.

6:00—Entertainers.
6:15—Musical Moments.

282.8—WTIC Hartford—1,060.

7:00—Dance Orchestra.
10:00—Travelers Hour.
11:00—News.
11:30—Organist.

422.3—WOR Newark—710.

6:30—Sports Talk.
7:15—Music Doctor.
7:30—The Skylarkers.
7:45—Mike and Al.
8:00—Music Talkies.
8:30—Entertainers.
9:00—Arts and Letters.
9:30—Musicale.
9:45—Dinah and Dora.
10:00—Dedication.
10:45—Globe Trotter.
11:00—Orchestra.
11:30—The Moonbeams.

428.3—WLW Cincinnati—700.

7:00—Feature.
7:30—Sponsored Program.
8:30—Hoosier Editor.
8:45—Melodist Heat.
10:00—Sonneteers.
10:30—Vox Humana.
11:00—Orchestras.
11:15—Variety (2¼ hours).

270—WRVA Richmond—1,110.

6:00—Trio: Uncle.
7:15—Tips.
8:00—Quartet: Feature.
10:00—Mirth Makers.
11:00—Orchestra.

Air Attractions.

11 a. m.—(WRC) N. B. C. Music Appreciation Hour.

12:30 p. m.—(WRC) Corn Husking Contest.

3 p. m.—(WRC) American Academy of Arts and Letters awards.

4 p. m.—(WMAL) Swastika Quartet, Curtis Institute.

4 p. m.—(WRC) Margaret Anglin, "Iphigenia in Aulis."

6:30 p. m.—(WRC) Wilkins Coffee Orchestra.

8 p. m.—(WJSV) Jubilee Singers.

10 p. m.—(WMAL) Hendrik Willem Van Loon, from London.

10:45 p. m.—(WMAL) Talk on optometry.

11 p. m.—(WRC) National Education Association program.

RED CROSS ROLL CALL
Enlist now—all you need is a heart and a dollar

The New Jelleff's

Afternoon Dresses for women

$35

Regularly $39.50 to $49.50

—Sheer crepes
—cantons
—velvet
—satin

Distinctive lines for women . . . new lace yokes, cuffs and gilets . . . contrasting colour trimmings in these lovely gowns specially priced for our Appreciation Events! And the smartest colours—gold, corynth, black, brown, green and wine.

New Gown Salon
—Second Floor

You Must Know Backgammon This Winter

Mrs. James Lee Shelton, bridge and backgammon expert, holds weekly classes in our bridge studio, Fridays at 11—and will give private lessons by appointment.

Phone Metropolitan 0300, Miss Noble
Potomac 1180, Mrs. Shelton

The Perfect Gift!

Diamonds

of Finest Quality offering the utmost in value.

$100 - $150 - $200 - others to $2,500

An unquestioned reputation for highest quality and genuine value-giving maintained for 57 years makes Goldsmith's the logical place to purchase your diamonds.

CHARGE YOUR CHRISTMAS PURCHASES

Wedding Rings
18-K. White Gold $10.00
All Platinum $22.50

—SPECIAL—
10-Stone Diamond and Platinum Bands . . . $55

57 Years of Reliability

Goldsmith & Co.
1225 F Street, N.W.
NEAR THIRTEENTH STREET

Guiding Your Child

By MRS. AGNES LYNE.

When He Dislikes Toys.

Occasionally one sees a child who takes no interest in any of the playthings which have been provided for him.

He is apathetic and bored, consenting to show even a passive interest only when some adult or another child enters into the game and furnishes the initiative.

When an otherwise normal child behaves this way there are several possible reasons for it. It is possible that he has been given entirely too many toys. The mere sight of his shelves and boxes filled with innumerable objects fatigues him in much the same way that an adult is fatigued by too long hours in a museum. The number of his toys dispels their charm.

Perhaps his toys have been unwisely chosen, without attention either to his age level or to his particular interests. They may be just bad toys whose play possibilities have all been exploited in the first hour or two of possession. Mechanical, elaborate and fragile toys are of this sort.

Perhaps he never has been permitted to explore the possibilities of his play materials without adult interference or the overstimulation and direction of older playmates. This may well have dulled his capacity for starting things by himself and bringing to his games the color of his own imagination.

Because he has passively followed some one else's ideas he has no notion how to start his own.

The remedy for these troubles is obvious enough. Remove nearly all toys for a time. Introduce the good ones gradually, one by one. Leave him much alone in his play.

Give him a chance to get acquainted with himself in relation to his playthings and it will not be long before he develops something like normal responses.

Why Eye Strain Is So Common

A Short Talk by
Dr. Rex B. Sheley

Tonight at 10:45
STATION WMAL

Sponsored by
DISTRICT OF COLUMBIA OPTOMETRIC SOCIETY, Inc.

TONIGHT
6:30-6:45 and 7:15-7:30
WILKINS COFFEE ORCHESTRA
STATION WRC

SHOW GIRL — *He's Quite a Fellow!* — *By J. P. McEvoy and J. H. Striebel*

WELL! WELL! MONTMORENCY GASTORBILT, SOCIETY'S SWELLEST AND RICHEST BACHELOR—MEETING DIXIE'S FOLKS.
I'M SO SORRY I FAINTED WHEN YOU CAME IN MR. GASTORBILT—IT MUST HAVE BEEN THE PIGS KNUCKLES AND SAUERKRAUT I ATE FOR LUNCH!
I UNDERSTAND, MRS DUGAN—I HAD SOME CAVIAR AND PARTRIDGE TONGUES ON TOAST THIS NOON—AND I'M NOT MYSELF EITHER
WELL, I MUST HURRY DOWN TO HAVE TEA WITH AUNT PAMELA—AU REVOIR!
BYE BYE
DROP IN AGAIN!
NO CHARGE FOR PARKING
IT SEEMS LIKE A DREAM—MY MEETING HIM
I THINK HE'S WONDERFUL
LOOKS LIKE A REGULAR FELLA, TOO
AND TO THINK THAT THAT LITTLE SHAVER IS WORTH $350,000,000
YOU KNOW EVEN IF MONTY HAD ONLY $10,000,000! I THINK I'D LIKE HIM
McNaught Syndicate, Inc. N. Y.

HEALTH HINTS FICTION RECIPES

FEATURES of INTEREST to WOMEN

CHILDREN SOCIETY PATTERNS

IT WAS LOCKED

By JOHN HAWK.

CHAPTER XI.

Donald Flint—it was by that name that Robin always thought of him—had come to Lady Dorothy's country home for the week-end to see Lady Gwendolen and ask her to marry him, and not at all expecting to meet her brother, who, he believed, was in Canada. He admitted that his first intention of marrying Lady Gwendolen had been instigated by a twofold motive: that of getting even with the man he regarded as his persecutor, by marrying his sister and torturing him through her, and by his marriage also sealing his lips forever; for he counted on Lord Winston's love for his sister preventing any nasty revelation about her husband. These were unworthy motives, he admitted, but very human in the circumstances, he thought.

But upon closer acquaintance with Lady Gwendolen, Donald Flint had come to love her, and with his love and respect for the girl had come a softening of his feelings toward her brother until, when he went to Alston Manor for the week-end, all his animosity had been cleared away by his great love for Lady Gwendolen. He wanted only her happiness, and he only hoped that he might go unrecognized by Lord Winston or, in the case of his recognition, by his frankness and willingness to atone to earn his friendship. By this it could be seen that Bruin Peters, now Donald Flint, had looked upon the killing of Pierre Legrange in a very different light from that in which Lord Winston and the judge and jury were in the habit of viewing such crimes.

His consternation at meeting Lord Winston on that pleasant June afternoon can therefore be well imagined. He had hoped to be married to Lady Gwendolen before the meeting occurred; yet here, without any warning whatsoever, he was precipitately brought face to face with his enemy. He had kept his outward calm through the ordeal, and as the afternoon drew to a close and dinner came and there was no sign from Lord Winston, he began to regain his composure. After all, he had passed the test. Lord Winston had not recognized in Donald Flint, the financial magnate, the obscure Bruin Peters of trapping days.

So he had sought out Lady Gwendolen after dinner and in a secluded part of the garden was declaring his devotion when "that ass of a poet" interfered and attracted Lord Winston's attention. That had been the beginning of Lord Winston's suspicions. There had been some accent of his voice, or some gesture, in that unguarded moment which had recalled a memory. There had been something in the tone of Lord Winston's voice when he had turned to the poet and said: "I am capable of defending my sister, Mr. Flint will answer to me." He had warned the other that his recognition was imminent, if not accomplished. He had been flustered and distraught inside, but cool without. That he blamed the poet for the disaster which followed could be easily seen; there was animosity in his voice and a foreboding glint in his eye when he said "that ass of a poet."

Robin would often think about this incident. It appeared that, unknowingly, he had been the cause of the tragedy which followed, for Donald Flint might have passed unrecognized if it had not been for that moment. Then Lady Gwendolen would have married him and Robin would have been desolate forever. Not that she wasn't likely to marry some one else. Yet, still, there had been a difference since his incarceration . . . and Robin still hoped, despite the ever-lengthening silence.

After they had left Lord Winston and the poet together Donald Flint had renewed his proposal and Lady Gwendolen had accepted him. His heart was singing with joy, and murder was farthest from his heart at the moment she left him to go into the music room. He had turned back into the garden alone; he had never been so happy, so overflowing with kindness toward the whole world.

He had walked about a half-hour or so, enveloped in his dreams of this young girl he loved, when he heard footsteps behind him. He turned with an instinctive fear. It was Lord Winston.

"I have a word to say to you, Peters!" he said in a hard and ominous voice.

At the sound of that old name Flint winced. At the sight of the implacable hate in the cold, blue eyes he shuddered. The whole world was tumbling about his head, and in his ears was only a mighty roar, an intolerable confusion, in which the voice of Lord Winston sounded faintly:

"Come into the billiard room. We'll be undisturbed there. I don't want any scandal about this. . . ."

Perhaps he wasn't going to do anything, after all. His words seemed to indicate that. Flint's heart leaped with hope as he followed the other through a back passage into the billiard room. Not a word was spoken during that short walk.

"I want you to come with me quietly," Lord Winston commenced in that self-righteous manner which the French-Canadian loathed. "I have waited for this moment . . . waited long. But no breath of scandal must touch my sister. . . ."

"Your sister has promised to become my wife," Flint replied quietly.

The effect of his words was instantaneous. Lord Winston turned on him threateningly.

"How dare you, you murderer!" Lord Winston hissed. "I could kill you for that."

"I don't advise you to try . . ." Flint had returned, still very quietly.

"Come! I've no time to bandy words with such as you!" Lord Winston laid his hand on the other's arm.

At the touch the old animosity had returned in an overwhelmingly wave. "Take your hand from my sleeve!" Flint commanded firmly.

"You dirty halfbreed!" Lord Winston snarled. "Shut your mouth and come with me. We're going to get your things and you're going to leave this house quietly. If you make any attempt to escape I shall kill you."

They were at the foot of a short flight of steps at this time, and Flint had pushed past Lord Winston and run up to the half-landing, intending to get away before he lost control of himself. But the young earl had been too quick for him. On the landing he caught and tripped him. They fell together. Grappled. There was a brief struggle, in which Lord Winston was gaining the upper hand, when Flint's arm struck the knife he always carried. In the contact a storm of passion swept through him, bringing back a remembrance of the old hatred. This time the young meddling earl would not escape him. No, not though the whole world fell with him. With a mighty effort he wriggled his position, maneuvering to grasp the hilt of the knife in his right hand. He succeeded. It was Lord Winston's life or his!

With a quick lurch he threw himself free of the other for an instant, and in that instant he struck.

Voices from beyond the billiard room startled him. It was the servants who had described their chatting and laughing below. Donald Flint took it for the voice of some one approaching. He had no time to think. He only knew that he must get the tell-tale body out of sight as quickly as possible. There was a half-open door on the landing. He pulled the inert form through and into a tiny room. There was no place for concealment. Suddenly his eyes spied the valance of the old-fashioned bed. He dragged his victim there and shoved him under as far as he could.

Then he hastened from the room, closing the door after him. He ran up the remaining five of six stairs into the hall. But even in his hurry his mind had not been idle. He had thought to go through Lord Winston's pockets. To give the affair the aspect of robbery. The money he had crushed into his own pockets; the valuable cigarette-case and watch he had dared not to keep. He might be searched. So he had gone into the first room to which he came—it happened to have been Lady Gwendolen's, but he had not known—and here he had thrown the objects far into the garden, as near the path as he could, to give it the further aspect of murder and robbery from the outside.

It was then that he had spied blood on his hands. The sight of it frightened him, and, moreover, it reminded him that his talisman was gone. He had left the magic knife in Lord Winston's breast. His first instinct was to return and get it. But in his hurry he had become confused and he did not know which way to go. The manor, with its many passages, was like a maze to his distraught mind. He heard voices from the music-room. He wondered with fear if he had been missed. He knew he must hurry and rejoin the others. So he had, with the help of the dim light from the passage, washed the tell-tale stains from his trembling hands in Lady Gwendolen's bowl and dried his murderer's hands on her towel. He had thrown the water from the bowl out of the window. That he had remembered. If he had only remembered to withdraw the knife! Without his talisman he knew real fear, for he had the superstition of men of his type.

(Copyright, 1930.)

(To Be Continued.)

$350,000 Estate Sought by Sisters

Schadmann Relatives Say Secretary Influenced Their Brother.

Charging that their brother was unduly influenced and that he wrote a second will which can not be found, two sisters of the late George B. Schadmann, head of the Columbian Preparatory School, 1444 Rhode Island avenue northwest, yesterday began a legal contest over his will.

Schadmann, who was 67 and a bachelor when he died, left the bulk of his $350,000 estate to his secretary, Miss Katherine R. Pike. His sisters, Mrs. Emma G. S. Grove, of Williamsport, Pa., and Grace M. S. Yount, of Norristown, Pa., were left only $12,000 and $3,000, respectively.

They charge that Miss Pike influenced their brother to leave his estate to her. Later, they allege, he wrote a second will revoking the terms of the first. This second will can not be found. Miss Pike and George White are executors of the will.

Schadmann's will, executed October 18, 1918, left $10,000 to his brother, Raymond A. Schadmann, of Emporia, Pa.; $2,000 to another brother, Harry D. Schadmann, Waterloo, Iowa; $2,500 to two nephews, and other small sums to children of Harry and Grace.

HOW IT BEGAN... By Russ Murphy

DON'T COUNT YOUR CHICKENS BEFORE THEY ARE HATCHED...
ONE OF AESOP'S FABLES IS ABOUT A WOMAN WHO FIGURED ON HATCHING HER EGGS AND GETTING ENOUGH CHICKENS TO BUY GEESE....THE GEESE IN TIME WOULD BRING HER ENOUGH TO BUY A COW AND SOON SHE WOULD BE RICH. . . . IN HER EXCITEMENT SHE ROCKED OVER THE EGGS AND BROKE THEM. . . . AND AESOP'S CAUTION COMES DOWN TO US.
EGYPTIAN SCARABS...
THE SCARAB OR SACRED BEETLE, WAS THOUGHT BY EARLY EGYPTIANS TO HAVE NO FEMALE OF THE SPECIES...THEREFORE IT WAS POTENT AS A GOOD LUCK CHARM, AND BECAME THEIR FAVORITE BIT OF JEWELRY...
CORDUROY MATERIAL...THIS CLOTH WAS NAMED FROM A FINER FABRIC WHICH WAS USED IN FRANCE TO MAKE THE KING'S HUNTING GARMENTS. . . . IT WAS CALLED CORDE-DU-ROI, MEANING THE KING'S CORD.

TOMORROW—Cook Your Goose; Cat's Paw; Larder.

If you have other ideas as to HOW IT BEGAN, write to Russ Murphy, care of The Washington Post. If you want to see how some other particular custom or saying began, let Russ Murphy know and his answer will be illustrated in this series.

Hollywood Screen Life

By HUBBARD KEAVY.

Hollywood.—Mike Donlin, the former big league ball player who is acting now, talked himself out of a scene.

PATSY O'LEARY

No dialog had been written for a sequence in "Her Man" so Director Tay Garnett told Mike to ad lib a few words with Helen Twelvetrees. Donlin, still baseball minded apparently, discussed the first two games of the world's series.

Not until the picture was previewed did someone discover that previous conversation between two other characters established the time of the action as March 17, months before the series took place. The scene was cut out.

Had Mike known the date, it would have suggested a very appropriate subject.

Satire.

Mack Sennett, who makes a satirical picture about once a year, has completed another which pokes a lot of fun at singing in the movies. He calls his two-reeler "A Hollywood Theme Song," which slightly suggests the content.

The hero (Harry Gribbon) sings to and with every one, including a German spy and a general who is a speaking likeness of one named Pershing, and even when the little gal (Patsy O'Leary) appears as an apparition she joins in a chorus.

Last year "A Hollywood Star" was Sennett's contribution to the ridicule of filmland.

Captured.

Movie sound engineers have captured innumerable noises to file away on wax records in their libraries. They have caught the songs of various uncommon and bashful birds, the sound of storms at sea and that of flat wheels on street cars, but poets, philosophers and liars have set up a whole category that makes dandy reading but bad recording.

Where (the question is rhetorical) in Hollywood is recorded the awful grind of routine? Or the cracking of poor jokes, or the fall of night, or of wind whistling through an old man's beard?

The beating of a maiden's heart which has thrilled poets so often is too delicate a sound to be caught by even the most sensitive microphone. Neither is there a wax record of the lost chord or the call of the wild or of the tide in the affairs of men.

The squeaking of a new pair of shoes, the crunch of celery and the call of the o-o to its mate are simple matters in the life of a sound librarian, but he is baffled when one asks to hear the music of the spheres, the breaking of dawn, a candle throwing its beams, money talking, a politician being called by his people, or—well, why go on? (Voice: Why go this far?)

Helping the Homemaker

By LOUISE BENNETT WEAVER.

Fried Oysters for Winter.

Fried Oysters Relish Sauce
Mashed Potatoes
Creamed Green Beans
Bread Currant Jam
Stuffed Pear Salad
Deep Dish Apple Pie Coffee

Fried Oysters.

1½ pints large oysters.
1 teaspoon salt.
¼ teaspoon paprika.
2 cups rolled cracker crumbs.
2 egg yolks or 1 egg.
2 tablespoons cold water.
5 tablespoons fat.

Sprinkle oysters with the salt and paprika. Roll in crumbs, then in egg yolks which have been mixed with water and roll again in crumbs. Heat fat in frying pan. Add oysters and cook slowly until well browned.

Relish Sauce.

1-3 cup stiff mayonnaise.
2 tablespoons chili sauce.
2 tablespoons catsup.
1-3 cup diced celery.
½ teaspoon salt.
¼ cup chopped sweet pickles.

Mix and chill ingredients.

Stuffed Pear Salads.

6 halves canned or fresh pears.
2-3 cup cottage cheese.
¼ cup nuts.
¼ cup diced marshmallows.
⅓ cup French dressing.

Mix cheese, nuts and marshmallows and shape into six balls. Chill. When ready to serve, place balls in pears arranged on lettuce. Top with dressing and serve.

Deep Dish Apple Pie.

3 cups sliced apples.
1 cup sugar.
3 tablespoons flour.
1 teaspoon cinnamon.
4 tablespoons butter.
2 tablespoons lemon juice.
1 cup water.

Mix apples, sugar, flour and cinnamon. Pour into buttered, shallow pan (deeper than a pie pan). Dot with butter and add rest of ingredients. Cover with dough.

Dough.

1 cup flour.
¼ teaspoon salt.
1-3 cup lard.
2 tablespoons cold water.

Mix flour and salt. Cut in lard with knife. Mixing with knife, slowly add water. When stiff dough forms roll it out and fit on top apple mixture. Make 4 holes to allow steam to escape. Bake 30 minutes in a moderate oven.

Use Post Classified Ads for quick service and immediate response.

Fifth Ave. Fashions

NEW YORK

It's the new raisin shade in popular canton crepe that all smart folk are wearing for all-day occasions.

It has the smart peplum hipline. The skirt is snugly shaped beneath the peplum so as to retain its slim line.

The bows and applied band trim adds charm and femininity.

And it's so simple to make!

Style No. 710 may be had in sizes 16, 18, 20 years, 36, 38, 40 and 42 inches bust. The medium size requires 4¼ yards of 39-inch material.

Flat crepe silk, crepy woolens, transparent velvet, crepe marocain and feather weight tweeds adapt themselves perfectly to this model.

Price of pattern, 15 cents. Address Fashion Department, Washington Post, 406 World Building, New York City.

Inclosed is 15 cents Please send to

Write name clearly

Street and Number.

City. State.

Pattern No. Size.

Apartment
PIANOS
FOR RENT
WORCH'S
1110 G N.W.

YOUR NAME What Does It Mean?

By HAARY A. DEFFERARI, Ph. D.

THE family name "Randall" (also spelled "Randell," "Randia" and "Randal") is found in the earliest English records. It is a variation of the personal name "Randolph," which, in turn, is derived from the old low German "Randwulf," meaning "shield-wolf." The form "Randle" has been especially common in Cheshire because of the popularity of Randle, Earl of Chester, the Crusader. A certain Robert Ranulf and a Peter Randulf are mentioned in the Hundred Rolls.

The family name "Bryan" is a variation of the Celtic personal name "Brian," which means "strength," "virtue" and "honor." This personal name, which was once very common in Brittany, was introduced into England at the time of the Conquest from Brittany and not from Ireland, as is popularly supposed. As a family name it occurs at least five times in the Hundred Rolls.

The family name "Bryant" is generally merely a variation of "Bryan." However, in a few cases it may be traced back to the French "Bruyant" (also spelled "Bruant"), which was originally a nickname meaning "noisy" and "blustering."

The family name "O'Brien" is of Celtic origin and means "the descendant of Brian." "Brian" means "strength," "virtue" and "honor." "O'Brien" is one of the oldest, most distinguished and most common surnames in Ireland. It is believed that the family of this name is descended from Brian Boru, a king of Ireland, who was killed at Clontarf in the year 1014.

The family name "Rohrbach" is of German origin. It means "the reed-stream" and indicates an original place of residence.

Watch this column every day. Your name will appear here.

(Copyright, 1930.)

Wives of Tomorrow

By FRANCES M'DONALD

His Observations.

DEAR Miss McDonald: I have been quite a consistent reader of your column. Now I may be a little weak on the marriage question, but I would like to acquaint you with a few of the reasons why I shun the glorious ladies of apparently good character and wifely qualifications who come my way.

About 25 years ago my dad met a lady of the sort and married her. He was a tradesman and she a farm girl of good family and up-bringing. Father not being able to pick money off trees, did the best he could, giving earnings to mother. Did that satisfy her? No. And the result was that father began to depreciate in her eyes and as a result in his own. Finally she went to work in a factory against his wish. With her earnings she purchased such vital necessities as player-pianos and trick lamps, while dad and I were neglected at home. Dad was lucky to have a pair of socks to wear. I never knew how I got ready for school. We have never had a home. Just a mad house with every one looking for something they can't find. And our spiritual state is much the same.

Now I am not exaggerating when I say that mother hates dad and taunts him unmercifully. I can not understand how he endures it. But he goes on doing the best he can, and even at a time like this when his work is at a standstill, he offers mother such pleasures as his earnings afford, only to be ridiculed. Mother never allows him to show the least affection. Treats him as a stranger, and has all these years.

If a woman treated me as my mother has treated my dad I would go so far that they would never find me. Do you blame me for my feeling that "good character," long acquaintance—none of these things guarantee you one thing in marriage. You are beaten before you start because every one is on good behavior before marriage, but after, oh, my!

Do you suppose I will ever be able to marry? JIM.

Jim, old dear, you will do just as every one else does when the bell rings. You won't know how it happens, but it will happen. No matter how many or how bitter the experiences we have seen, we somehow go blank and forget when somebody happens upon the "combination." And, Jim, it is well that it is so. Why should you be lonely all your life just because your father married the wrong girl? You will probably marry the right one and live happily ever after—as old Mother Nature intended us to do. Stop worrying about dad. Give him your affection, and he will feel well repaid for all his unappreciated labors.

However, your letter is another warning to warring parents. But, of course, it will do no good.

This column is helpful only to those who use it. Your problem is just as important as your neighbor's problem. Write to the column. You need not sign your name.

Girl Bitten by Dog on Street.

While walking on D street near First street northwest yesterday Jennie Magie, 15 years old, of 122 D street, was bitten by a dog said to have been owned by Sam Moses, of 118 D street northwest. She was taken to Sibley Hospital, where the wound was dressed, and the dog turned over to the Health authorities, according to a report made to police.

Kidneys Disordered?
Act Promptly When Warned By Kidney Irregularities.
When bladder irritations, getting up at night and constant backache keep you miserable, don't take chances! Help your kidneys at the first sign of disorder. Use Doan's Pills. Successful for more than 50 years. Endorsed by hundreds of thousands of grateful users. Sold by dealers everywhere.
Doan's Pills
A DIURETIC FOR THE KIDNEYS

The SHOREHAM
CONNECTICUT AVE. at CALVERT
DINNER DANCES
Entertaining — PATRICIA STORM and JACK KENNY
Dancers from Club Richman
Most interesting are the Dinner Dances . . . With service $1.50 person or a la carte service . . . every evening from Seven to Nine. The supper Sessions from ten to one, fifty-cents convert, excepting Saturday, Sunday and Holidays . . . one dollar.
SATURDAY NIGHT DANCES
Starting with Dinner at 8 P. M., special dinner Two Dollars per plate, including concert . . . Supper a la carte $1 convert . . . Dinner patrons may remain and dance through supper without charge.

Lowe — leads SHOREHAM ORCHESTRA
PAUL FIDELMAN—DIRECTING
PHONE ROBERT KEHL FOR RESERVATIONS Adams 0700

your radio handicapped?
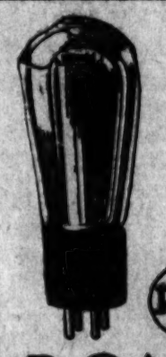
INFERIOR tubes mar the performance of any radio set. For the best your radio can give you, install RCA Radiotrons because 17 leading set manufacturers say: "They give 100% reproduction of tone." This choice is your guarantee of better tone reproduction.
RCA Radiotrons
THE HEART OF YOUR RADIO

Is 41 Years Old—Burnt Up Her Fat The Right Way

What a difference a year will make—Just a year ago I was fat and 40—I was indolent and far from ambitious.

Look at me today—You won't find a pound of excess fat on me—I am vivacious—ambitious—active—feel as good as I did at 30.

It's so easy to take off unwanted fat if you only know how.

Be sure and take one half teaspoon of Kruschen Salts in a glass of hot water before breakfast every morning.

If you do this you will lose the fat that makes you lazy and sluggish—You'll have energy—ambition—your skin will be clean and clear—your eyes will sparkle—you'll gain in charm and vivaciousness.

Get Kruschen—Nature's own magic salts, at Peoples Drug Stores or any drug store in the world—an 85 cent jar lasts 4 weeks.—A Kentucky woman lost 24 pounds in 31 days—A New York woman 14 pounds with one bottle of Kruschen.—Adv.

Limited TIME ONLY
BUY NOW—BIG SAVING
FREE!
A COMPLETE SET OF "HIGH-VACUUM" ATTACHMENTS
WITH THE Grand Prize EUREKA SPECIAL
Only $39.50

Formerly sold for $53.50
Order your Brand New Eureka Special today and we give you a complete set of Eureka "High-Vacuum" attachments absolutely Free.
This magnificent, full size Eureka Special is of the same model that was awarded the Grand Prize at the Sesqui-Centennial Exposition, Philadelphia—only greatly improved and 30% stronger suction.
ONLY $2.50 DOWN
Free Trial and allowance for your old cleaner
Ask for Eureka Department

VISIT
our DEMONSTRATION of
PROCTOR
AUTOMATIC
TABLE APPLIANCES

THE WAFFLER
Come in and see for yourself how easy it is to make delicious, golden-brown waffles on the Proctor Automatic Waffler. Merely set the thermostat . . . a signal light tells you when your waffles are ready.

THE TOASTER
During this special demonstration you may see a new step in the art of toast making. The Proctor Automatic Toaster is the handiest table appliance you have ever seen. It also has a thermostatic control and the signal light to tell you when the toast is ready.

HUNDREDS OF WOMEN WILL COOK MEALS by this LESS EXPENSIVE METHOD
In small apartments and light housekeeping suites, there are hundreds of women who will do their cooking on electric table stoves. These women prepare few meals at home and consequently want a quick, clean and economical method. By using one of these handy electrical appliances they do away with all soot, flame and smoke and their electric bills are increased by only a small amount. These table stoves can be plugged in on any convenient outlet. Come in and let us show you just how handy they are. Prices are very reasonable.

Electric Table Stoves
1 Burner $3.50 up
2 Burner $6.45 up
A SIZE FOR EVERY NEED
POTOMAC ELECTRIC Appliance Company
ELECTRICAL HEADQUARTERS
14th. and C. Streets, N.W.
Phone NAtional 8800

PERUVIAN TROOPS PATROL RIOT ZONE

Scenes of Disorder Prevail Where Americans Lost Lives in Strike.

FOREIGNERS FLEE REGION

Lima, Peru, Nov. 13 (A.P.).—Soldiers with fixed bayonets tonight patrolled the muddy streets of Mal Paso, the Andean mining town, where two Americans were killed and several others wounded in labor riots yesterday.

Troops were gathered in the barracks at Lima as a precaution against possible disorders arising from a general strike called by the Workers Council after the Mal Paso clashes, and several Communist agitators, charged with responsibility for the disorders, were in the hands of the police.

Three hundred foreign refugees, jammed into a jerky three-car train, piled into this city from Mal Paso and intermediate points today. They brought some of the wounded and told the first detailed story to come out of the mining area. Engineer Haggard, of the refugee train, related the story of the Mal Paso battle as he gulped the first food he had tasted in many hours.

Started at La Oroya.

The trouble really started, he said, at La Oroya, a mining town not far from Mal Paso. Radical organizers had aroused the men there to strike and when news of this action reached Mal Paso workmen in that town also threw down their tools.

The walkout paralyzed the power house which runs most of the smelting plants. The local constabulary hurried an armed guard to the bridge on the road between Mal Paso and La Oroya. When a group of workmen attempted to cross the bridge the battle began.

Before it was over John W. Chapman, of Chicago, and E. L. Tripary, an American storekeeper, were killed; J. A. Morger, another American, was critically injured, and the list of wounded included an American named Kelley, an American woman, Mrs. Albert Diamant, her husband and another man named Whitley. Twelve of the rioters were slain and at least 25 wounded.

Driven Back by Guard.

The attacking force, driven back by the guard at the bridge, moved against the town, looting stores and offices and pursuing all foreigners met on the way. Twenty foreigners fled before one band of workers and their fate still was in doubt tonight.

"The men wounded Chapman," Haggard said, "and bashed in his head with rocks. They shot Tripary to death and cut off his head."

Meanwhile the United States Ambassador, Fred Dearing, had demanded government protection for Americans at Mal Paso and sent the consul to the mining town to assist in removal of the refugees.

The rioters, greatly superior in number to the troops on the scene, surrounded the train as the refugees went aboard, but were driven back until it had started on its journey to Lima. Along the way, nearly 100 passengers were added to the 200 who originally embarked at Mal Paso.

Many Are Left Behind.

At various stations en route, hundreds of others waited for the train to carry them to safety also, but there was no room for them.

In Lima, first reports of the disorders were fragmentary because telegraph wires were down. But when word of the strike reached the city, the general workers' council called out its members, paralyzing trolley, bus and railroad lines.

Taxicabs were the only means of transportation, but there were not enough to go around. Some factories were idle most of the day because their workers had no means of coming from their homes to their places of employment, but toward nightfall the transportation facilities were partly restored by loyal workers, who refused to abandon their posts.

Guard Against Sabotage.

Reports conflicted as to whether the mines at La Oroya and Mal Paso would be closed for any length of time. Tonight, armed guards were stationed at all the plants to prevent sabotage.

The police and the mine operators believed that the Communists, whom they held responsible for the trouble, included some of the men who took part in the bloody labor riots of 1919.

The address of Tripary, one of the Americans killed, was given as in care of the Interstate Park Commission at 25 Broadway, New York City.

FILM TIME TABLES

Feature pictures are presented on the following schedules at the theaters named:

Earle—"Love in the Rough," at 12, 2, 4, 5:30, 7:45 and 10 p. m. Stage shows at 1:20, 3:20, 7 and 9 p. m.

R-K-O Keith's—"The Silver Horde," at 11:40 a. m., 1:40, 3:40, 5:40, 7:40 and 9:40 p. m.

Rialto—"The Cat Creeps," at 11:45 a. m., 1:55, 3:53, 5:50, 7:50 and 9:45 p. m.

Fox—"The Big Trail," at 11:15 a. m., 1:37, 3:59, 5:35, 7:57 and 10:10 p. m. Stage shows at 1:08, 3:30, 7:28, and 9:50 p. m.

Palace—"The Virtuous Sin," at 12, 2:17, 4:42, 7:32 and 9:49 p. m. Stage shows at 1:38, 4:08, 6:53 and 9:10 p. m.

Metropolitan—"The Gorilla," at 11 a. m., 12:48, 2:35, 4:24, 6:12, 8 and 9:50 p. m.

Columbia—"Whoopee," at 11 a. m., 1, 3:10, 5:15, 7:20 and 9:25 p. m.

Tivoli—"What a Widow," at 2:20, 4:05, 5:55, 7:45 and 9:35 p. m.

Ambassador—"Her Man," at 6:15, 8 and 9:50 p. m.

MOVEMENTS OF STEAMSHIPS

New York, Nov. 13.

SAIL FRIDAY.

Steel Age, for Port Said.
Dromore Castle, for Cape Town.
France, for Havre.
Olympic, for Southampton.

SAIL SATURDAY.

Rotterdam, for Rotterdam.
Bremen, for Bremen.
Roma, for Genoa.
Exton, for Constanza.
Exminister, for Genoa.
Samaria, for Liverpool.
Transylvania, for Glasgow.
Cabo Torres, for Barcelona.
Aurania, for London.

REPORTED BY RADIO.

President Roosevelt, from Hamburg: due at pier 4, Hoboken, Friday.
Providence, from Mediterranean: due at Thirty-first street, Brooklyn, Friday.
New York, from Hamburg: due at pier 86, North River, Saturday.
Franconia, from Cherbourg: due at pier 56, North River, Sunday.
Dresden, from Bremen: due at pier 42, North River, Sunday.
Oscar II, from Copenhagen: due at Sixth street, Hoboken, Sunday.
American Trader, from London: due at pier 7, North River, Monday.
Baltic, from Liverpool: due at pier 59, North River, Monday.
Minnewaska, from London: due at pier 58, North River, Monday.
Conte Grande, from Genoa: due at pier 95, North River, Monday.
Pennland, from Antwerp: due at pier 60, North River, Tuesday.
Ile de France, from Havre: due at pier 57, North River, Tuesday.
Majestic, from Southampton: due at pier 59, North River, Tuesday.
Bergensfjord, from Oslo: due at Thirtieth street, Brooklyn, Tuesday.
Marquis de Commillas, from Barcelona: due at pier 8, East River, Tuesday.

Trained Ad Writers will assist you with Post Classified Ads.

Daily Legal Record

THURSDAY, NOVEMBER 13, 1930.

COURT OF APPEALS.

No session; adjourned from day to day.

DISTRICT SUPREME COURT.

CIRCUIT COURT 1—Mr. Justice Wendell P. Stafford presiding; Wm. W. Stickney, clerk.

Assignment for Friday, November 14—motions:

No. 1. N. Y., N. H. & Hartford R. R. Co. vs. Interstate Commerce Commission. Attys., Cook—Needham, Freer.
No. 2. Haw vs. Finance Corp. of Wash. Attys., Collins—Fleishman.
No. 3. Sullivan vs. Washington Terminal Co. Attys., Lowry—Hamilton & Hamilton.
No. 4. Lavine vs. Potomac Elec Power Co. Attys., Newmyer—Bowen, Keyser.
No. 5. Spilman vs. Sutton. Attys., Hiland—Fowler.
No. 6. Schafer Co. vs. Towers. Attys., Shinn—Harman.
No. 7. Reilly vs. Fletcher. Attys., Simon, Koenigsberger, Young & Brez—Ottenberg.
No. 8. Carter vs. Columbia Institute. Atty., Myers.
No. 9. Williams vs. Le Bourget Apts. Attys., Williams—Darr, Darr, Espey.
No. 10. Lipscomb vs. Carr. Attys., Chaplin—Jones.
No. 11. In re Estate of Mary G. Kelly. Attys., Smith, Jones—Baker, Tepper.
No. 12. Johnson Coal Co. vs. Wardman Constr. Co. Attys., Miller, Baar & Morris—Wright, Ershler.
No. 13. Nations vs. Lawrence et al. Attys., Wood—Hogan, Donovan, Hartson, Jones, Guider & Phelan.
No. 14. Lombard vs. Gay. Attys., Kelly, Nicolaides—Cromelin & Laws, Coe.
No. 15. Cernik vs. Gritz. Attys., Miller—Pugh & Pugh.
No. 16. Allandale Co. vs. Theunissen. Attys., Easby-Smith, Hill—Daily.
No. 17. Shell Co. vs. Penn Co. Attys., Peelle, Ogilby & Lesh—Newmyer, Tepper.
No. 18. Spanos vs. U. S. A. Attys., Miller—Rover, Hinderliter.
No. 19. National Amusement Co. vs. Lichtman. Attys., Woodward—David.
No. 20. Standard Tire Co. vs. Central Tire & Accessory Co. Attys., Sullivan—Newmyer.
No. 21. Stokes vs. Independent Taxi Co. Attys., Munter—Smith.

CIRCUIT COURT 2—Mr. Justice Frederick L. Siddons presiding; Fred C. O'Connell, clerk.

Assignment for Friday, November 14—Motions:

No. 1. Woodward vs. Cities Service Co. Attys., O'Donoghue—Hogan, Jones, Phelan & Guider.
No. 2. Parker vs. Peoples Drug Stores. Attys., O'Shea, Burnett—Arth.
No. 3. Erickson vs. Jones. Attys., Carmody—Trimble, jr., Gardiner.
No. 4. Steven & Son Co. vs. Park Transfer Co. Attys., Bramhall, McCabe—Colladay, McGarraghy.
No. 5. Renyon vs. Hilton et al. Attys., Whiteford, Marshall, Hart—Offutt, Snyder.
No. 6. Torillo vs. Stanford. Attys., Yasmer—Wagshall.
No. 7. Puhlman vs. Carry Ice Cream Co. Attys., Clayton, Stephens—Nesbit.
No. 8. Chase National Bank vs. Burnet. Attys., Canfield—Rover.
No. 9. E. G. Schafer Co. vs. Harris. Attys., Shinn—Wood.
No. 10. Funkhouser vs. Hambleton Co. Attys., Duke—Titus, Fleharty.
No. 11. McGraw vs. U. S. A. Attys., James Conlon—Rover et al.
No. 12. Hampton vs. U. S. A. Attys., Conlon—Rover et al.
No. 13. Leys vs. District of Columbia. Attys., Newmyer—Bride, Lynch, Cameron.
No. 14. Schafer Co. vs. Yudelevit. Attys., Shinn—Levin.
No. 15. McCrystal vs. Crumesky. Attys., Whelan & O'Connell.
No. 16. Brown vs. Kluft. Attys., Cerceo—Jackson, Krupsaw.
No. 17. U. S. vs. Maryland Casualty Co. Attys., Rover, Fihelly—Hinton, Wheatley, Heron, Robey.
No. 18. Stillson vs. Mayflower Taxicab Co. Attys., Osborne, Young, Cameron—Tebbs, Myers.
No. 19. Libby vs. District of Columbia. Attys., Whiteford, Marshall, Hart—Bride, Cameron, Lynch.
No. 20. Kitchen vs. Peoples Drug Stores. Attys., Phillips, Quimby, Friend, Lamar.
No. 21. Raines vs. Wilbur. Attys., Smith, Lamar—Burkart, Quinn.
No. 22. Gertman vs. Arnold. Attys., Bonuso, Turco—Syme & Syme.
No. 23. Sterling vs. Hoage. Attys., Grant—Rover.
No. 24. Breast vs. District of Columbia. Attys., Shields, Sommerville—Bride, Cameron, Lynch.
No. 25. Whitehead vs. Robbins et al. Attys., Henry—Toomey & Toomey.
No. 26. Saltavel vs. Singleton. Attys., Fitzgerald—Broome.
No. 27. Smith vs. Commission of Licensure. Attys., Hughes—Rover.
No. 28. Hendricks vs. Cozby. Attys., Paterson, Raycroft—Baker, Tepper.

CIRCUIT COURT 3—Mr. Justice Jos. W. Cox, presiding; James F. Howell, clerk.

Assignment for Friday, November 14—Law and equity motions:

No. 1. Morawsky vs. Ziner. Attys., Yasmer—Boyd.
No. 2. McLemore vs. McLean. Attys., Burke, Lamar—Barnard, Johnson.
No. 3. Witt et al. vs. New Jersey Fidelity, &c. Attys., Wolf, Fleishman, Wagshal—Wood.
No. 4. Hoffman vs. Hoffman. Attys., Pearlstein—Hart.
No. 5. Rowe vs. Rowe. Attys., Kelly Lowrey—Neudecker.
No. 6. Battista vs. Mortgage Security Corporation. Attys., Ottenberg—Alward.
No. 7. Burke vs. Barbra. Attys., Alward, et al.
No. 8. Murphy vs. Pairo. Attys., Boyd Rogers, Furey.
No. 9. Boykin vs. Hambleton & Co. Attys., Duke—Leahy.
No. 10. Mench vs. Zoltrow. Attys., Toomey, Toomey, Suraci—Lavine.
No. 11. Walker vs. Drain. Attys., Peelle, Ogilby and Lesh.
No. 12. Mandley vs. Mandley. Atty., O'Brien.
No. 13. Burroughs vs. Burroughs. Attys., Neudecker, et al.
No. 14. Ferguson vs. Ferguson. Attys., Cusick—Emerson, Hinman.
No. 15. Oliver vs. Oliver. Atty., Hinman.
No. 16. Gant vs. Gant. Attys., Wood-Lyman.
No. 17. Murphy vs. Murphy. Attys., Sullivan—Lamar.
No. 18. Jaffe vs. Jaffe. Attys., Newmyer—Ottenberg.
No. 19. Maccar Corporation vs. Virginia Milk Transportation Co. Attys., Daniels, Meaney—Wright.
No. 20. Reuben vs. Buchannon. Attys., Lane, Broome—Beach.
No. 21. Cessna vs. Cantley. Attys., Frey, Morganston—Oliver.
No. 22. U. S. A. vs. Green et al. Attys., Proctor—Ballinger.
No. 23. Mandley vs. Mandley. Attys., Luckett—McCullough.
No. 24. Deutscheton, &c., vs. Woods, &c. Attys., Whitaker, Baker, Kelly—Rhodes, Pettus.
No. 25. Johnson vs. Johnson. Attys., Dodson, Williams—O'Shea, Burnett, Goldstein.
No. 26. Jones vs. Jones. Attys., Rhodes, Rhodes—Wilson.
No. 27. Peake vs. Peake. Attys., Yeatman, Horning.
No. 28. Titlow et al. vs. Claxton Poultry Co. Attys., Brandenburg, Denit—Pine.
No. 29. Knox vs. Knox. Attys., Canfield—Wilson, Pine.
No. 30. Keats vs. Pfohle. Attys., Friend—Schwartz.
No. 31. Friedman vs. Friedman. Attys., Kaplan—Shefferman.
No. 32. Marriot et al. vs. Notes. Attys., Landreau—Tobriner & Graham.
No. 33. In re Wm. Taylor. Attys., Hermans—Hubert.
No. 34. Allan vs. Funhouser et al. Attys., Stern, Lyman—Donovan.
No. 35. Duehay, Inc., vs. Hoffman. Attys., McCastlin—Halper.
No. 36. McCormick vs. Harrah et al. Attys., Tobriner, Richardson—Parkinson, Pine.
No. 37. Smith vs. Harrah et al. Attys., Tobriner, Richardson—Parkinson, Pine.
Nos. 38, 39 and 40. Independent Taxi Owners Service vs. Scarlotta, Sandifer and Shuford. Atty., Smith.
No. 41. Woodworth vs. Moore et al. Atty., Lamar.

EQUITY COURT 1—Mr. Justice Jennings Bailey presiding; Russell B. Belew, clerk.

Assignment for Friday, November 14:

U. S. A. vs. Swift & Co. et al; on trial. Attys., Teagarden, Harper—Hogan, Donovan, Hartson, Jones, Guider, Phelan.

Note—Motions scheduled for hearing in Equity Court 1 will be heard before Mr. Justice Cox, presiding, and are listed under Circuit Court 3.

EQUITY COURT 2—Mr. Justice William Hitz presiding; Williams F. Lemon, clerk.

Assignment for Friday, November 14—Motions:

No. 1. Dassoulos vs. Rice. Attys., Hardison—Rice.
No. 2. McCarthy vs. McCarthy. Attys., Tannenbaum—Neudecker.
No. 3. Sloan vs. Sloan. Attys., Taggart—Fowler.
No. 4. Estate of Blanche C. Espeta. Attys., Turnage, Settle—Gertman.
No. 5. Bernard vs. Woodmansee. Attys., Ross—Craighill, Hamilton.
No. 6. Independent Taxi Co. vs. Winchester et al. Attys., Smith—Frey.
No. 7. Pettey vs Pettey. Attys., Fowler—Hart.
No. 8. Briggs vs Behrend. Attys., Fury—David.
No. 9. Greet vs. Greet. Atty., Hinman.
No. 10. Bandler vs. Bandler. Attys., Grudd—Boyd.
No. 11. Messick vs. Stewart. Atty., O'Brien.
No. 12. International Bank vs. Essen. Attys., Baker, Tepper et al.
No. 13. Howard vs. Howard. Attys., Hill—Bischoff.
No. 14. Cedar vs. Cedar. Attys., Steinem—Korman.
No. 15. Dodge vs. Dodge. Attys., Berry—Hinman.
No. 16. Fabrik, &c., vs. Sutherland. Attys., Colladay—Rhodes.
No. 17. Brown vs. Brown. Attys., Wilson—Brown.
No. 18. Doonis vs. Doonis. Attys., Fowler—Shenos.
No. 19. Estate of Rose J. Coleman. Attys., Craighill—Whitman.
No. 20. Kranz vs. Severn Shores. Attys., Boyd—Fowler.
No. 21. Sewell vs. Sewell. Attys., Croggon—Shields.
No. 22. Fox vs. Wardman Construction Co. Attys., Thomas—Offutt.
No. 23.—Wallace vs. Graff. Atty., Wallace.
No. 24. Breen vs. Breen. Attys., Campbell et al.
No. 25. Murphy & Ames vs. Moulton. Attys., James—Fury.
No. 26. Burley Irrigation Dist. vs. Secretary Interior. Attys., King, Prettyman—Graves, Finney.
No. 27. Ulloa Co. vs. Harrah. Attys., Pine et al.
No. 28. Clarion River Power Co. vs. Secretary of War. Attys., Cogswell, Ward—Fihelly.
No. 29. Estate of Emmett L. Petett. Attys., Daniels, Musgrove—Williams.
No. 30. Crowell vs. Crowell. Atty., Schwartz.
No. 30. Williams vs. Williams. Atty., O'Donoghue.

EQUITY COURT 3—Mr. Justice Oscar R. Luhring presiding; William S. Adkins, clerk.

Assignment for Friday, November 14:

The following list of cases will be called on Friday, November 14 for assignment for trial:

No. 267. U. S. vs. Richards et al. Attys., Rover, Orcutt—Emerson.
No. 268. U. S. vs. Praleigh et al. Attys., Rover, Orcutt—Ehrlich, Douglas, Obear & Douglas.
No. 396. U. S. vs. Jacobs et al. Attys., Rover, Orcutt—Bell, Marshall, Rice.
No. 269. U. S. vs. Wilson et al. Attys., Rover, Orcutt—Hawken & Havell.
No. 181. U. S. vs. Craig et al. Attys., Rover, Orcutt—Whelan & O'Connell.
No. 524. U. S. vs. Reynolds et al. Attys., Rover, Orcutt—Burkart, Quinn.
No. 266. U. S. vs. Goodney et al. Attys., Rover, Orcutt—Emerson.
No. 487. U. S. vs. Olson et al. Attys., Rover, Orcutt—Ford & Grove.
No. 456. U. S. vs. Duppine et al. Attys., Rover, Orcutt—Burkart, Quinn.
No. 403. U. S. vs. Richards et al. Attys., Rover, Orcutt—Emerson, Rhoade.
No. 520. U. S. vs. Harper et al. Attys., Orcutt, Rover—Brandenburg, Denit.
No. 402. U. S. vs. Childs. Attys., Rover, Orcutt—Lane.
No. 397. U. S. vs. Weitzman et al. Attys., Orcutt, Rover—Stern, Lyman, Lane.
No. 457. U. S. vs. Smith et al. Attys., Rover, Orcutt—McNeil.
No. 522. U. S. vs. Swartz et al. Attys., Rover, Orcutt—Mangan.
No. 521. U. S. vs. Carper et al. Attys., Rover, Orcutt—Duvall.
No. 50775. U. S. vs. Martin. Attys., Rover—McLaurin.
No. 560. U. S. vs. Byrnes. Attys., Rover, Orcutt—Willis, Bell.
No. 508. U. S. vs. Dudley. Attys., Rover, Orcutt—Hughes.
No. 559. U. S. vs. Hudgins et al. Attys., Rover, Orcutt—Newmyer.
No. 551. U. S. vs. Lee. Attys., Rover, Orcutt—Whelan & O'Connell.
No. 51148. U. S. vs. Arrington et al. Attys., Rover, Orcutt.
No. 552. U. S. vs. Coleman et al. Attys., Rover, Orcutt—Hughes.
No. 612. U. S. vs. Cole. Attys., Rover, Orcutt—Bischoff.
No. 51296. U. S. vs. Hunter. Attys., Rover, Orcutt—O'Shea, Burnett, Goldstein, Ford & Grove, Darr, Darr & Espey.
No. 51381. U. S. vs. Robinson et al. Attys., Rover, Orcutt—McNeil.
No. 51616. U. S. vs. Myers. Attys., Rover, Orcutt—Shea.
No. 51632. U. S. vs. O'Donnell et al. Attys., Rover, Orcutt—O'Shea, Burnett, Goldstein, Bell.
No. 51642. U. S. vs. Moore. Attys., Rover, Orcutt—Offutt, Snyder.
No. 51671. U. S. vs. Washington. Attys., Rover, Orcutt.
No. 51689. U. S. vs. Schrader. Attys., Rover, Orcutt—Doyle, Thuee.
No. 51703. U. S. vs. Corsilo. Attys., Rover, Orcutt—Wells.
No. 51852. U. S. vs. De Guiseppe. Attys., Rover, Orcutt—Lane.
No. 51863. U. S. vs. Butler. Attys., Rover, Orcutt—Cunningham.
No. 51929. U. S. vs. Robinson. Attys., Rover, Orcutt—McGlue, Burke.
No. 51931. U. S. vs. Weathers. Attys., Rover, Orcutt—Blanken.
No. 51932. U. S. vs. Simrel. Attys., Rover, Orcutt—Krupsaw.
No. 51933. U. S. vs. White. Attys., Rover, Orcutt—Lockwood.
No. 51934. U. S. vs. Carrington. Attys., Rover, Orcutt—Davis.
No. 51935. U. S. vs. Contee. Attys., Rover, Orcutt—Quinn.

Note.—The above call of cases is to have same set for trial during January, 1931.

DISTRICT COURT 1—Chief Justice Wheat presiding; Harry B. Dertzbaugh, clerk.

Assignment for Friday:

No. 1984. In re Arboretum. Attys., Glassie, Lambert, Bell—Sullivan, Wilkes et al. (on hearing).

DISTRICT COURT 2.

Adjourned from day to day.

CRIMINAL COURT 1—Mr. Justice Peyton Gordon presiding.

Adjourned from day to day.

CRIMINAL COURT 2—Mr. Justice Jesse C. Adkins presiding; J. Wesley Gardner, jr., clerk.

Assignment for Friday, November 14:

Sentences—U. S. vs. Herman L. Blackwell; U. S. vs. Jeremiah Breen; U. S. vs. Jesse Carter; U. S. vs. Joseph L. Davis; U. S. vs. Zenas Ellithorp; U. S. vs. Meredith Green; U. S. vs. Clyde Jones; U. S. vs. William Lowery; U. S. vs. Charles M. Shute; U. S. vs. Norman I. Stansbury; U. S. vs. Addison G. Steele; U. S. vs. William M. Smith; U. S. vs. Hyman Levin; U. S. vs. George C. Gray; U. S. vs. Frank A. Cozzens; U. S. vs. James Briscoe; U. S. vs. Joseph W. Taylor; U. S. vs. Roy Huff and William Brown.

Motions to revoke probation—U. S. vs. Ambrose Young; U. S. vs. Hyman Levin.

Motions—U. S. vs. John J. O'Dea, Albert Stewart and George A. Walker; U. S. vs. Charles Summer Lee; U. S. vs. Frank Shore.

Lunacy hearing—U. S. vs. Dellie Clark.

CRIMINAL COURT 3—Mr. Justice Oscar R. Luhring presiding; William S. Adkins, clerk.

Assignment for Friday, November 14:

Note: Equity cases listed under Equity Court 3 will be called for preliminary call at 10 a. m.

Then the following:

Arraignments—U. S. vs. Mark Wingate, U. S. vs. Anthony J. Lewis, U. S. vs. Theodore H. Richardson, U. S. vs. Charles Owens, U. S. vs. Roachel Blakeney, U. S. vs. T. Ralph Stabler, U. S. vs. Jesse James, U. S. vs. Edward T. Hawkins, U. S. vs. Walter O. Jones and Earl Roberts, U. S. vs. Roland Dorsey and Thomas Lee, U. S. vs. John Byrd, U. S. vs. Garfield Wood, U. S. vs. Louis Williams, U. S. vs. Calvin Chatman, U. S. vs. Archie Nash, U. S. vs. Nathan Sondheimer, Joseph H. Pier and Charles A. Garner; U. S. vs. Leonard Mosebey, Robert Sherman and Louis Williams; U. S. vs. Samuel Coleman, U. S. vs. David S. Barber, U. S. vs. Meredith Nichols, U. S. vs. Charles S. Wood and Howard W. Green, U. S. vs. Elizabeth Contee, U. S. vs. Sam Contee, U. S. vs. Frank Mangum, U. S. vs. Charles Wesley Lee, U. S. vs. Thomas Marshall, U. S. vs. William Niland, U. S. vs. Benedict Smith, U. S. vs. Paul Beach and Richard Newberry, U. S. vs. Thomas Bales Quantrillo, Irving Rosenberg and Alfred Cloud; U. S. vs. Roy Bradley, U. S. vs. James Hickson Williams, U. S. vs. Melvin J. Knott, U. S. vs. Raymond P. Leizear.

Sentences—U. S. vs. Earl Todd, Albert Beasley and Julius Joel; U. S. vs. Thomas W. Martin, U. S. vs. John Washington, U. S. vs. Marshall B. Goding and Howard V. Goding, U. S. vs. Wade T. Connor, U. S. vs. Percy M. Corner, U. S. vs. Alfred E. Curtis, U. S. vs. Furman Diggs, U. S. vs. Louis Dodge, U. S. vs. Alphonso Frazier, U. S. vs. Condee Harris, U. S. vs. Frank L. Hooker, U. S. vs. James Houzell, U. S. vs. Preston S. Hoyt, U. S. vs. Roosevelt Jackson, U. S. vs. Ollie M. Joshua, U. S. vs. Amos Mungo, U. S. vs. Calvin O'Neil, U. S. vs. Johnie Rosetti, U. S. vs. Charles E. Smith and Perry H. Carmen, U. S. vs. James Henry Smith and Willie Mae Fletcher.

Motion to revoke probation—U. S. vs. John Washington.

Motions—U. S. vs. Charles S. Miller, Thomas A. Holden and Eugene L. Coleman; U. S. vs. Eugene L. Coleman, U. S. vs. John J. O'Shea, Albert Stewart and George A. Walker, U. S. vs. John G. Yates, U. S. vs. Willie Jones, U. S. vs. Frederick W. Berlin, U. S. vs. John H. Mosley.

UNITED STATES COURT OF CUSTOMS AND PATENT APPEALS.

Thursday, November 13, 1930.

Present: Presiding Judge William J. Graham and Associate Judges Oscar E. Bland, Charles S. Hatfield, Finis J. Garrett and Irvine L. Lenroot.

Edward H. Lang, of Washington, D. C.; William G. Schmidt, of Philadelphia, Pa., and Forbes Silsby, of White Plains, N. Y., were admitted to practice.

Patents.

No. 2513. Ex parte Lewis W. Eggleston. Design for radiator air valve. Dismissed for failure to prosecute.

No. 2515. Ex parte Rollin N. Conwell. Improvement in electrical methods and apparatus. Dismissed for failure to prosecute.

No. 2510. Ex parte Plymouth Motor Corporation. Trade-mark, "Plymouth." Argued by Mr. Charles M. Thomas for appellant, and by Mr. T. A. Hostetler for the Patent Office.

No. 2511. Ex parte Frederick Shields Kockendorfer. Improvement in wire drawing machines. Argued by Mr. H. B. Whitfield for appellant, and by Mr. Howard S. Miller for the Patent Office.

No. 2512. Northcutt vs. Loesch. Pectin preparation. Argued by Mr. Donald L. Brown for appellant, and by Mr. Edward H. Cumpston for appellee.

No. 251. National Biscuit Co. vs. Sheridan. Trade-mark for "American Beauty" on ice cream cones. Argued by Mr. J. Harold Kilcoyne for appellant and by Mr. Eugene E. Stevens for appellee.

LAWSUITS.

No. 78826. George E. Waters vs. Nathan Dunayer; damages, $26,500. Attys., A. E. Steinem, Simon Fleishman.
No. 78827. Charles W. Waters vs. Nathan Dunayer; damages, $25,000. Attys., A. E. Steinem, Simon Fleishman.
No. 78828. Henry A. Berliner vs. C. E. Moran & Co. et al.; note, $1,500. Atty., Milton W. King.
No. 78829. Marie Sweeney vs. District of Columbia et al.; damages, $10,000. Attys., A. L. Newmyer, Maurice M. Grudd.
No. 78830. Alma Lee Beck, executrix, vs. U. S. A.; policy. Atty., L. H. Sothoron.
No. 78831. Willie May Wright vs. Catherine M. Powers; damages, $10,000. Atty., Jos. M. Jones.
No. 78832. American Security & Trust Co., executor, vs. Lloyd R. Turner; note, $7,125.72. Attys., McKenney, Flannery & Craighill.
No. 78833. U. S. A. ex rel. Roy G. Barton vs. Secretary Wilbur, &c.; mandamus. Atty., James Conlon.
Nos. 78834, 78835 and 78836. U. S. A. ex rel. Verna H. McNally, Patrick H. McNally and Della Burke vs. Secretary Wilbur, &c.; mandamus. Atty., James Conlon.
No. 78837. Charles K. Walker vs. George Cifala; damages, $10,000. Attys., T. Morris Wampler, Jos. C. Turco.
No. 78838. Laura Kirchmyer vs. Mena D. Brown; damages, $10,000. Attys., T. Morris Wampler, Jos. C. Turco.
No. 78839. J. P. Smith vs. Harry Seidenberg; note, $1,014.25. Atty., Frederick Schwertner.

EQUITY SUITS.

No. 52098. Victorine B. Elmore et al. vs. Washington Humane Society et al.; injunction. Attys., Minor, Gatley & Drury.
No. 52099. Estelle H. Hill vs. John T. Hill; maintenance. Atty., D. Edw. Clarke.
No. 52100. Creston Apartments, Inc., vs. Mary E. Cossens et al.; foreclose equity in cooperative apartment and for receivers and trustees. Atty., Samuel M. Boyd.
No. 52101. In re Dissolution of Northern Liberty Market Corporation. Atty., George E. Sullivan.
No. 52102. Louise Asbury vs. Roy C. Asbury; limited divorce. Attys., Hawken & Havell.

AMUSEMENTS

WARNER BROS. METROPOLITAN TODAY!

A First National & Vitaphone Picture

HELP! YOURSELF to the GREATEST COMEDY THRILLER of STAGE or SCREEN

THE GORILLA

OUT GO THE LIGHTS!...ON GO THE THRILLS!...INTO THE MYSTERY MANSION WALK GARRITY AND MULLIGAN, TWO BOOB DETECTIVES AND CHILLS BEGIN —with— LILA LEE JOE FRISCO HARRY GRIBBON

Added Attractions BENNY RUBIN in comedy "PIRATES" JOE PENNER in Vitaphone's "STEPPING OUT" MICKEY MOUSE Cartoon "CHAIN GANG"

NOTICE PLEASE DO NOT DIVULGE SURPRISE ENDING

Coming Thanksgiving Eve.—"OUTWARD BOUND"

Mighty Entertainment! ON STAGE AND SCREEN —STARTS— TOMORROW

JAMES OLIVER CURWOOD'S Greatest Novel Now Greater on the Screen

RIVER'S END

A WARNER BROS VITAPHONE ROMANCE —WITH— CHAS. BICKFORD EVALYN KNAPP

ON THE STAGE LILLIAN ROTH STAR OF "HONEY," "LOVE PARADE," "VAGABOND KING" ETC.

LONG TACK SAM & CO.

10—CHINESE BEAUTIES—10 WILSON, KEPPEL & BETTY ARTIE LEWIS & PEGGY AMES

EARLE

Last Times Today "LOVE IN THE ROUGH" TOM PATRICOLA BROX SISTERS AND OTHERS

COMING SOON—MARILYN MILLER IN "SUNNY"

SECOND WEEK DEMANDED

GIRLS! . . You'd better hang onto the boy friend's arm!

. . . for here's the weirdest, most mysterious and thrilling picture of this year, last year and all the years! Laughs turn into shrieks—shrieks into laughs—it's a wow!

With HELEN TWELVETREES Raymond Hackett Neil Hamilton

A UNIVERSAL PICTURE

"THE CAT CREEPS"

NOW DAILY FROM 10:30 A. M.

RIALTO 9th at GEE.

L. L. PERKINS

I WILL BOND YOU

United States Fidelity & Guaranty Co. Phone National 0913. Southern Bldg.

SCHOOLS AND COLLEGES.

SPANISH SCHOOL OF WASHINGTON

Profs. from Spain—Conversational Method Rapid Progress. 1338 H st. nw., Natl 9369

WOOD'S SCHOOL for Secretaries

311 EAST CAPITOL ST.

Lincoln 0038

Tonight at 8:30 50c to $3 SHUBERT BELASCO SAT. at 2:30 50c to $2

GILBERT MILLER Presents The Paris Success

MARSEILLES

WITH THIS FLAWLESS CAST

Dudley Digges, Alexander Kirkland, Alison Skipworth, Frances Torchiana, Herbert Druce, A. P. Kaye

NEXT WEEK—SEATS NOW

GILBERT MILLER (IN ASSOCIATION WITH GUTHRIE McCLINTIC) Presents

KATHARINE CORNELL

IN HER EMPIRE THEATRE, NEW YORK SUCCESS

Dishonored Lady

Nights: Orch., $3, Mez., $2.50, $2, $1.50, Bal., $1.50, $1; Gal., 50c. Mats., 50c to $2.50

AMUSEMENTS AMUSEMENTS. AMUSEMENTS

15 BIG REASONS why Raoul Walsh's THE BIG TRAIL IS THE MIGHTIEST ENTERTAINMENT EVER PRODUCED

1. THE DIRECTOR—Raoul Walsh, directed "The Cock-Eyed World" and "What Price Glory".
2. THE GIGANTIC CAST—20,000 men, women, and children.
3. THE ANIMALS—30,000 wild and domestic animals—plunging, rearing, straining, stampeding.
4. THE LOVE STORY—A boy and a girl, fighting side by side through countless hardships, urged on by love.
5. THE WAGON TRAIN—485 toiling pioneer wagons, lumbering through mud and snow.
6. THE SAVAGE INDIANS—2,500 hard-riding redskins in full war-dress.
7. THE BUFFALO STAMPEDE—5,000 thundering maddened buffalo endangering the pioneer trains.
8. THE CLOUDBURST—Terrifying rainstorm flooding the wilderness, swamping the wagons.
9. THE HAIR-RAISING INDIAN ATTACK—Spine-tingling encounter with blood-thirsty savages.
10. THE BLINDING BLIZZARD—Snow and hell-winds splintering the wagon-train.
11. THE PLUNGE OVER THE CLIFFS—Wagons and horses smashing over dizzy cliffs.
12. THE CROSSING OF THE SWIRLING RIVER—Wagons and cattle swept away by torrent and mud.
13. THE BURNING DESERT—A thirsting, starving horde plodding across stretches of searing sands.
14. THE FEATURED PLAYERS—Including John Wayne—Marguerite Churchill—Tully Marshall—Tyrone Power—El Brendel—David Rollins.
15. On the new special LIFE-LIKE SCREEN

ON THE STAGE FANCHON & MARCO'S "Busy Bee" Idea Liana Galen....Paul Howard Cooper & Orren and others

LEON BRUSILOFF and Fox Music Masters RON & DON at the Organ

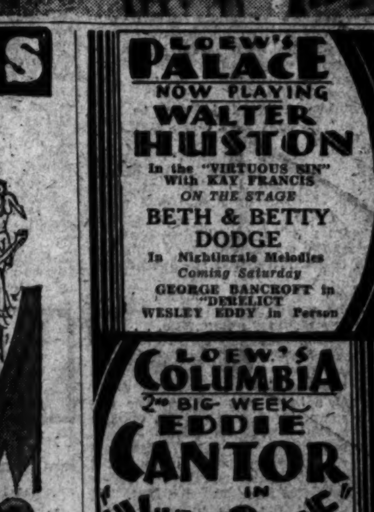

TODAY AT 11 a.m. FOX The LAST WORD

Special School-Children's Show SATURDAY AT 9 A.M. All Kids 15¢

R-K-O KEITH'S

STARTING TOMORROW AT 10:30 A. M.

THE MOST POPULAR MAN ON THE SCREEN!

Bubbling like a newly opened bottle of champagne—with new ladies to woo, new songs to sing, and a new kind of love for you!

MAURICE CHEVALIER IN "Playboy of Paris"

A Paramount Picture

Fifty million screen fans can't be wrong— and Maurice Chevalier is the entertainment idol of the world.

Frances Dee — O. P. Heggie Stuart Erwin—Eugene Pallette

LAST DAY—"SILVER HORDE"

LOEW'S PALACE NOW PLAYING WALTER HUSTON In the "VIRTUOUS SIN" With KAY FRANCIS ON THE STAGE BETH & BETTY DODGE In Nightingale Melodies Coming Saturday GEORGE BANCROFT in "DERELICT" WESLEY EDDY in Person

LOEW'S COLUMBIA 2nd BIG WEEK EDDIE CANTOR IN "WHOOPEE" Coming Saturday MARIE DRESSLER and WALLACE BEERY In "MIN AND BILL"

NATIONAL Phones Natl. 0501-0502 Tonight at 8:20, $1.00 to $3.00 Mat. Sat. 50c to $2.

GEORGE M. COHAN as "The Vagabond" in the Celebrated Satire "The TAVERN"

NEXT WEEK STARTING SUNDAY SEATS NOW SELLING

A NEW REVUE DIRECT FROM SOLID YEAR IN NEW YORK

EARL CARROLL SKETCH BOOK BY EDDIE CANTOR

55 GLITTERING SCENES—1000 LAUGHS! ORIGINAL NEW YORK CAST AND PRODUCTION COMPANY OF 100 INCLUDING WILL MAHONEY WILLIAM DEMAREST THE 3 SAILORS AND 50 OF THE MOST BEAUTIFUL GIRLS IN THE WORLD

Nights, $1.00 to $4.40 Only Mat. Sat., $1.00 to $3.00

WASHINGTON AUDITORIUM

THURSDAY, NOV. 20—Matinee and Night.

SOUSA AND HIS FAMOUS BAND

SEATS NOW ON SALE.

JUNIOR THEATRE presents TOM SAWYER With HENRY HULL, Jr. Sat. Morning, Nov. 15, 10:30, at the NATIONAL THEATRE Note Change From Belasco.

GAYETY THEATRE 9th & F Sts. Phone Dist. 9324 JERRI McCAULEY Burlesk's Greatest Entertainer

GERALDINE FARRAR CONSTITUTION HALL FRI. AFTERNOON, NOV. 14, 4:30 Tickets, Mrs. Wilson-Greene's Bureau, Droop's, 1300 G st.; Dist. 6493.

FORUM SALE TODAY

At Auditorium, Willard Hotel and T. Arthur Smith's, $2, $1.50, $1, 50c.

DARROW—SIMON AGNOSTIC JEW O'BRIEN—PIERCE CATHOLIC PROTESTANT WASHINGTON AUDITORIUM TUES., NOV. 18 30 MINUTES TO EACH SPEAKER

PETROLEUM GROUP SILENT ON TARIFF

Institute Also Avoids Taking Stand on Oil Import. Proposals.

BODY WARNS INDUSTRY

Chicago, Nov. 13 (A.P.).—The American Petroleum Institute adjourned its eleventh annual meeting tonight without committing itself on imports and oil tariff proposals.

The tariff proposal, which many big importing companies oppose and large producers favor, was discussed by the board of directors but was held over without action for future consideration at a directors' meeting.

The directors, in adopting resolutions asking the industry to adapt itself in a greater degree to the law of supply and demand, were careful to add that their action was "not to be construed as an approval of the present rate of imports nor as an acceptance of the principle that domestic production should be limited by the amount of imports.

Gasoline Surplus Foreseen.

The board of directors called attention to committee reports showing that if the runs to oil stills continue "as contemplated by the separate units of the industry, the stock of gasoline on hand March 31, next, based on a break-even demand, would be 78,000,0000 barrels, an amount so much in excess of the estimated requirements as to demand the immediate attention of every refiner."

The American oil industry was then urged by the board to try to conduct operations so as to harmonize the supply of gasoline and crude oil operations with the indicated demand "to the end that they may avoid the wasteful conditions indicated in the committee reports."

Final business sessions of the three divisions of the institute were held this afternoon. In the marketing division the chairman, Henry M. Dawes, of the Pure Oil Co., asserted the oil companies should carry on their business "as one-price merchants, rather than like a lot of shysters with as many prices as customers."

Code Violations Cited.

Calling attention to flagrant violations of the institute's code of ethics by the sellers of gasoline, Dawes said the only way to solve the marketers' problem was "to post one price in the service station and to adhere to it; to forget courtesy cards, charge accounts, commercial discounts and all of the host of subterfuges now resorted to for the purpose of discriminating between customers and deceiving competitors."

William N. Davis, of the Phillips Petroleum Co., reporting as chairman of the production division, said his section was thoroughly organized to analyze, discuss and make recommendations on technical and practical problems, as well as general problems.

W. M. Irish, of the Atlantic Refining Co., chairman of the refining group, discussing refinery wastes, said his committee had solved the problem so far as oil pollution of waters was involved and that it was passing on to other phases of the study.

Capital Doctor to Give His Brain to University

Cleveland, Nov. 13 (A.P.).—Dr. Arthur MacDonald, prominent Washington physician, notified Western Reserve University here today that when he dies his brain will be sent to the Reserve Medical School for scientific study.

"Men of intelligence, especially those engaged in research work, should add to the sum of human knowledge by leaving their brains to be analyzed after death," Dr. MacDonald said. He himself has long been engaged in a study of the human brain and recently examined the skulls of several members of Congress. Dr. MacDonald has provided funds for the pathological laboratory of George Washington University to remove his brain and to send it to Western Reserve.

Tear Gas Again Balks Illinois Bank Robbery

Chicago, Nov. 13 (A.P.).—The Highwood State Bank at Suburban Highwood probably was saved from robbery today by tear gas for the second time this year. Four men attempted to hold up the bank. Two entered, one stood guard outside and the fourth waited in an automobile, the motor running.

Edgar Benson, assistant cashier, released the tear-gas, and the would-be robbers, coughed, cried and fled. They fired six shots at Benson, but none took effect. Tear gas frustrated a holdup of the bank several months ago. Prior to its use the bank was robbed of $3,000 last December 31.

Montana in Grip of Winter.

Helena, Mont., Nov. 13 (A.P.).—Winter has returned in Montana, announcing its advent with a snowfall all over the State. Temperatures this morning ranged from 26 to 34 above zero. In Alberta, Canada, the minimum was 12 above.

Special
ROUND TRIP
Excursions
NOVEMBER 15—16
$12 to
CINCINNATI
OAKLEY
EAST NORWOOD
Lv. Washington, Saturday, 4:33 P. M. Returning Sunday, Lv. Cincinnati 6:40 P. M., East Norwood 7:04 P. M., Oakley 7:07 P. M. Tickets Good in Coaches Only

NOV. 16 and NOV. 30
$5 to
NEW YORK
Lv. Washington, 12 Midnight Saturday. Returning Lv. New York, West 23d St., 5:47 P.M., Liberty St., 6:00 P. M. Sunday.
Ask Ticket Agent About Special Sightseeing Tours
All Time Shown Standard
Baltimore & Ohio

Another Movie Picture Presented in Contest

CASH AND MOVIE TICKETS FOR CORRECT ANSWERS.

Fill out the blanks at the right and mail to the Movie Contest Editor, The Washington Post, within six days. A ticket to one of the theaters listed below will be given to all who give the correct answers. A similar picture and questionnaire is appearing in The Post each day from Sunday, November 2, to Saturday, November 22. At the end of this period prizes will be awarded for the highest average of correct answers throughout the contest. First prize, $25 in cash; second prize, two theater tickets each week for twelve weeks; third prize, two tickets each week for eight weeks; fourth prize, two tickets each week for four weeks. Twenty-five prizes of $1 each will be awarded for the next 25 highest averages.

THIS CONTEST IS BASED ON FILMS NOW CURRENT AT THE THEATERS NAMED BELOW.

Loew's Columbia Theater.
The Fox Theater.
R-K-O Keith's Theater.
Warner Bros. Metropolitan Theater.
Warner Bros. Earle Theater.
Loew's Palace Theater.
The Rialto Theater.

1. What is the name of the film from which the above picture is taken and at what theater is it being shown?

2. What are the names of the two actors shown above?

3. What company produced the film and under whose direction?

4. Where are the scenes of the picture supposed to be laid and when?

5. Who has the leading feminine role and what is the character she plays? Has she ever played opposite the same leading man, and, if so, in what picture?

6. Name another film that has been shown in Washington in which the man on the left above was featured. Two in which the man on the right was featured.

WINNERS IN MOVIE CONTEST

Palace—Du Barry.

Jane Wilson Sterling, 1200 Euclid street northwest; Charles E. Donaldson, 1700 Bass avenue, Beaver Heights, Md.; Mary P. Garner, 3400 McKinley street; H. W. Hunt, 3615 Albemarle street; Ethel Sendiak, 11 W street northwest; Gutsav Verbeeck, 1905 M street northwest; Lorene V. C. Stiefel, 3039 Q street northwest; A. J. Goodson, 1515 Fourteenth street northwest; Emma M. Weber, 3535 Van Ness street; Francis Munol, 2018 O street northwest; Miss R. P. Chiles, 1531 F street northwest; M. S. Cartan, Hotel Continental; Claire Sissford, 1410 M street northwest; Mrs. L. V. Alexander, Box 381, Alexandria, Va.; Mrs. A. Pearl McPherson, 104 North Thornapple street, Chevy Chase, Md.; James H. Benn, 134 V street northwest; Mrs. G. W. McGowan, 1810 D street southeast; Lieut. Comdr. E. M. Zacharias, Office of Naval Intelligence; William H. Davis, 2031 H street northwest; Bertha Hall, 1719 Thirteenth street northwest; James Jacob, 4700 Connecticut avenue; Helen C. Jett, 2616 P street northwest; C. Chester Wilfong, Columbian Building; Mrs. M. V. Seed, 3220 Kilingle road; Louise George, 1829 G street northwest; Mrs. Peggy Collins, 105 Summerfield road, Chevy Chase, Md.

Betty Bonsall, 32 Carroll avenue, Takoma Park, Md.; Joseph Tucker, 515 Eighth street southwest; Mrs. Alfred E. Page, 600 Twenty-first street northwest; Helen M. Smith, 4014 Seventh street northwest; Mrs. F. H. Briganti, 4435 Garrison street northwest; H. Scott Byerly, 2755 Macomb street northwest; M. B. Iden, 428 Munsey Building; Bess A. D. Morrison, 2119 H street northwest; Thelma L. Nash, 907 Sixth street northwest; Ruth C. Clement, 300 A street southeast; Mrs. M. Forney, 104 Arlington avenue, Clarendon, Va.; Adelaide L. Woodford, 2038 Eighteenth street northwest; Doris Stultz, 1420 Park road; Josephine Gray 2217 Q street northwest; Mary C. Blackistone, 4310 Thirteenth place northeast; Mrs. Thomas N. Roan, 243 Eighth street northeast; Mrs. L. A. Hammette, 242 Willow avenue, Takoma Park, Md.; Mrs. Courtney R. Oliver, 431 Munsey Building; D. C. Gladding, 1327 Monroe street, Brookland; Anna B. Barnes, 1209 North Capitol street; H. C. Feldstone, 612 F street northwest; Mrs. N. W. Davis, 1222 New Hampshire avenue; Mrs. H. Clasell 2116 P street northwest; A. Kerfoot, Box 105, Riverdale, Md.; Marion A. Pasbach, 3518 T street northwest; Janet Young, 108 Oxford street, Chevy Chase, Md.; Elaine Weigle, 3232 Thirteenth street northwest; Lester S. Consol, 1246 Oates street northeast.

Bennie April, 2039 Rosemont avenue; Freda B. Hazell, 3023 Fourteenth street northwest; Mrs. R. Vandergrift, 646 Ninth street northeast; Mrs. Louise Venable, 1818 D street southeast; Mrs. S. F. McHugh, 5425 Connecticut avenue; Mrs. C. B. Smith, 638 Fifth street northeast; Ethel L. Volland, 1515 Hamline street northeast; Hazel Smith, 6600 Harlan place; Florence Mills, Wardman Park Hotel; Mrs. Alfred Milnes, Box 87, Manassas, Va.; John W. Crown, 1353 Spring road northwest; Gaby D. de Medina, 1303 New Hampshire avenue; Miss M. Baiarcky, 1630 Wisconsin avenue; Mrs. William C. Cleary, 921 Nineteenth street northwest; Miss Nan Norton, 2115 F street northwest; T. M. Smiley, 2106 F street northwest; Virginia Lee Whitney, 3035 Q street northwest; Elizabeth C. Simpson, 4704 Blagden avenue northwest; Miss B. L. Sutton, Manassas, Va.; Roberto Sacasa, 2401 Fifteenth street northwest; Agnes Dowd, 717 Quincy street northwest; Robert Miller, jr., 1920 Jackson street northeast; Dorothea J. Lewis, 3216 Thirteenth street northwest; Mary Coedon, 120 Chestnut street, Clarendon, Va.; Miss Anne L. Ash, 3620 Sixteenth street northwest.

Quick, Sure Relief for BILIOUSNESS SLUGGISHNESS CONSTIPATION
Take one tonight
Make tomorrow BRIGHT
Cascarets 10c
"THEY WORK WHILE YOU SLEEP"

GRENADA
Beautiful Shoes

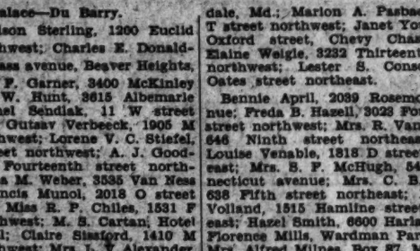

The OPERA *goes brown and swanky in* ALLIGATOR *and* SUEDE!
$12.50
Here it is . . . the Parkway . . . with its tall Cuban heel and its gator-Suede adornment to make it just about the swankiest slipper that ever a tailored costume could demand!
Third Floor, The Hecht Co.
THE HECHT CO.
F Street at Seventh NAtional 5100

Bail Is Boosted On Bank Prisoner

Police Charge Defendant Did Not Keep Promise to Help Find Funds.

New York, Nov. 13 (A.P.).—Because police were dissatisfied with the way Franklin P. Ferguson kept his promise to help locate $250,000 in securities taken from the Lincoln, Nebr., National Bank by robbers last September, the court raised his bail today from $5,000 to $25,000 on a charge of receiving $15,000 of the loot.

Ferguson was arraigned in Tombs Court, and his hearing was set for November 24. Assistant District Attorney Bernard Botein told the court Ferguson promised to help police make other arrests and recover more bonds, but had failed to cooperate.

Fred Boehm, attorney for surety companies interested in the case, said $130,000 in securities, the proceeds of eight robberies, had been found in New York banks where Ferguson deposited them as collateral for loans. He said a list of $569,000 worth of stolen bonds was found on Ferguson when he was arrested.

Man Admits Poisoning Wife, Child, Self, Claim

Detroit, Nov. 13 (A.P.).—Dr. T. C. Owens, staff physician at Receiving Hospital, said this afternoon that Charles Anger had admitted he poisoned himself, his wife and their 5-year-old daughter last night. Anger and his wife are in a critical condition in the hospital. The daughter, Alice, is responding to treatment.

Dr. Owens said Anger refused to reveal his motive for the act.

Police Think Man, Hurt, Put Powder in His Car

Lafayette, Ind., Nov. 13 (A.P.).—Police today said they were seeking evidence in support of a theory that the powder which caused the explosion yesterday in which W. F. Heidergott, Purdue University instructor, was seriously injured might have been placed in the instructor's automobile by Heidergott himself.

The nature of the evidence in support of this theory was not revealed. Authorities said they planned to interview Heidergott this afternoon at the hospital, where he apparently is recovering from injuries. A portion of his face was blown away.

The powder is believed to have been wrapped in a burlap sack and placed in the rear of the machine or on the floor underneath the car. It was exploded, police believe, by a fuse that had been laid from an alley in the rear of the garage. The fuse was touched off by a match.

Three Hurt in Gunfight On Streets of Chicago

Chicago, Nov. 13 (A.P.).—James Cummings, 27, of Kansas City, and two bystanders were wounded today in a gun battle between Cummings and four policemen at a busy street intersection on the near West Side. Fifty shots were fired. Panic ensued, and pedestrians dived into doorways and behind automobiles.

Cummings drove up to a pawn shop in a taxi. He identified himself as a former purchaser of a shotgun and asked to see some revolvers. He grabbed two and ran. Brandishing the weapons, he ordered the taxi driver to "step on it." Instead the driver fled on foot. Cummings fired two shots after him, attracting police, who gave chase. Cummings was shot twice.

DuPont Ashes Lie Near Wilmington

Funeral Attended by Notables, Including Gen. Pershing.

Wilmington, Del., Nov. 13 (A.P.).—Funeral services were held today for T. Coleman du Pont, who died at his home here Tuesday after a long illness. In accordance with the wish of Mr. du Pont, the body had been cremated and the ashes will repose in the du Pont Cemetery, near Wilmington.

The services were held at the du Pont home and were conducted by the Rev. Dr. Frederick M. Kirkus, for 25 years rector of Trinity Protestant Episcopal Church, where Mr. du Pont was a communicant.

The funeral was attended by members of the Delaware Supreme Court, Delaware's United States senator and State and city officials. Gen. John J. Pershing also was present.

"Scandal Sheet" Jails Student.

Baton Rouge, La., Nov. 13 (A.P.).—Kembel K. Kennedy, former president of the student body at Louisiana State University, was sentenced today to serve a year in prison for criminal libel and circulation of obscene reading matter in publication of the Whangdoodle, called by students a "scandal sheet."

MATTRESSES
COMPLETELY REMADE **$3.50 up**
For 30 years we have served Washington with the best services and prices
COLUMBIA BEDDING CO., Inc.
219 G St. N.W. National 5528

The Looks of The Thanksgiving Table
—figure in the success of the feast quite as much as the skill of the cook. It "dresses up" a table immensely to furnish it with a polished TOP OF PLATE GLASS—also prevents damage to your mahogany.

Plate Glass Tops
—cut and fitted to dining and tea tables, buffets, office and writing desks, etc., at Reasonable Prices. Place your order with us now, so your table top will be ready in good season. We take measurements, when you desire it.

Specially Low Prices
—on QUALITY PAINT PRODUCTS for every requirement, inside and outside the home

HUGH REILLY CO.
PAINTS & GLASS
1334 New York Ave.—Phone Nat'l 1703

Read The Post's New Classified Ads

Every man has the right to work

EVERY company has a moral obligation to expand and to provide work. Business is no longer a personal matter where the destinies of men hang upon the whim of an executive. The social aspect eclipses the personal, in an organization which involves the livelihood of hundreds of families.

The company which folds up at the first hint of hard times is betraying a trust. In a time of depression we should fight to keep men in jobs.

Eighty men have been added to the fitting department of the Washington Gas Light Company to take care of installing the phenomenal number of Automatic Gas Home Heaters sold during the past two months. That seasonal job is drawing to a close, but although these new men are not regular employes we hope to retain them on the pay roll because we believe it possible to develop enough business by the sale of gas appliances to keep them busy.

To stimulate sales we have substantially reduced the prices of all gas ranges and gas refrigerators.

It is true that if we accomplish our aim, as we expect to, the company will benefit. But primarily we make this intensive merchandising drive now with this in mind:

that every man has the right to work, and if the Washington Gas Light Company by increasing its sales efforts can keep men in work, it is morally bound to do so.

George A. G. Wood, President
Washington Gas Light Company

25 YEARS AGO TODAY

TWENTY-FIRST ANNUAL EXHIBITION OF NATIONAL HORSE SHOW ASSOCIATION OF AMERICA OPENS IN MADISON SQUARE GARDEN, NEW YORK.
HENRY WOODRUFF
A NEW PLAY BY WM C. AND CECIL DEMILLE "THE GENIUS AND THE MODEL" WITH HENRY WOODRUFF AND EDNA GOODRICH HAS ITS PREMIERE IN BROOKLYN.
EDNA GOODRICH
— 11-14

NOVEMBER 14, 1905.

W. V. Cox, president of the Board of Trade, says the United States Government must soon pay its share of taxes in proportion to value of Federal holdings here.

Horseshoers Union, on strike, reports its delegates "in a fair way" to settle differences with master bakers.

Fist fight resulting in death of Midshipman James H. Branch, with a fellow Naval Academy student held for court-martial, is investigated by Secretary of the Navy Bonaparte.

President Roosevelt to receive representatives of the Massachusetts shoe manufacturing industry seeking a removal of the tariff on hides.

GOOFUS ANIMALS

By HERBERT KIRK. Drawings by NATE COLLIER

Trade-Mark Registered U. S. Patent Office

The Goofus Eh-What

The Goofus Eh-What goes around with a pot
Searching for beans he can swipe;
But he lives on brown bread
And the beans, so it's said,
He uses to smoke in his pipe.

The Anti-Bean League thinks his action is fine;
As his smoking burns up lots of beans,
And resolution in praise
And passed on those days
The League in convention convenes!

Daily Cross-Word Puzzle

ACROSS.

1 Puzzle
6 Contrivance for keeping a door closed
11 Famous tenor
12 King of the fairies ("Midsummer Night's Dream")
14 Acted riotously
15 Danish-English King of the 11th century
16 Particle denoting addition
17 Schoolroom in a harem
19 Papal jurisdiction
20 Twenty-second letter
21 Leaves out
23 Far advanced in life
24 Books of Icelandic literature
26 Prophet
28 Things of but little consequence
30 River made famous in song by Charles Kingsley
31 Snapping beetles
35 English poet—author of "Endymion"
39 Floor covering
40 Carries off by force
42 The ocean
43 Imitate
44 No
45 Head-covering
46 Traveling merchant of Bagdad ("Arabian Nights' Entertainment")
49 The whole
52 Allure
53 Impoverished
54 Natural fat
55 Ox

DOWN.

1 Precipitated water
2 Eaten away
3 Except
4 Employ
5 City destroyed by the wrath of God (Gen. xiii-10)
6 Settled
7 Sleeveless coat
8 X
9 Character created by Daniel De Foe
10 Hostelries
11 Long-for
13 Requires
18 God of the underworld
21 Willow
22 Aims at
25 Toward the stern
27 Portuguese coin (var.)
29 More magnificent
31 Rub out
32 Wolfish
33 Factors
34 Springs that made Saratoga famous (singular)
36 Luminously
37 Person who goes about in a terrible hurry
38 Satiated
41 Scrutinizers
47 Small piece
48 Highest card
50 Egyptian goddess of the sky
51 To score equally with

YESTERDAY'S ANSWER.

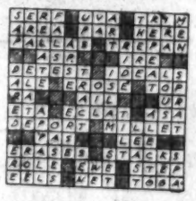

(Copyright, 1930.)

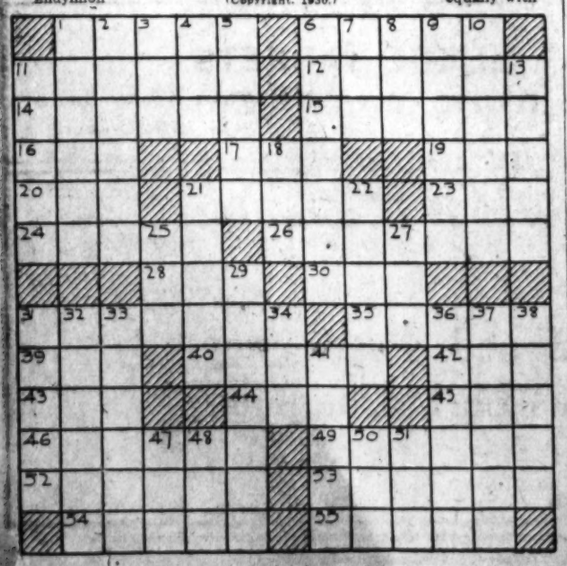

BUCK ROGERS, 2430 A. D. — *K. K. Gets K. O.* — *More strange adventures in a full color page every Sunday. By Phil Nowlan and Dick Calkins*

HAVING SMASHED KILLER-KANE'S RADIO-CONTROLLED "LIFTER" WITH WHICH HE MEANT TO STEAL THE SECRET FORMULA FOR SYNTHETIC GOLD FROM THE UNCONCIOUS BANKER VANDEER, I REALIZED MY FIRST JOB WAS TO GET THAT FORMULA IN THE HANDS OF THE PRESIDENT.
COPYRIGHT JOHN F. DILLE CO. REG. U. S. PAT. OFF.
VANDEER WAS STILL UNCONCIOUS FROM KILLER-KANE'S SLEEP-RAY.
NOW WHERE DID THAT FORMULA GET TO? —— AH, HERE IT IS.
SNREZZZ
SUDDENLY FROM THE BLACKNESS ABOVE A FLYABOUT DROPPED —— AND FROM IT LEAPED KILLER KANE ——
HEY, YOU! I WANT THAT FORMULA!
TRY AND GET IT!!
KANE WAS A GOOD VILLIAN BUT A POOR SLUGGER!
BUCK ROGERS!!! I CAN'T BELIEVE IT, WYN!
SH-H-H—— WE'VE GOT TO GET THAT FORMULA!
TAKE THAT INSTEAD!
BY DICK CALKINS
TO BE CONTINUED

GASOLINE ALLEY — *Don't miss this feature in colors in The Sunday Post.* — *Live and Learn*

I'M DRIVING YOUR DIRECTION, WALT. I'LL GIVE YOU A RIDE TO THE OFFICE.
I WAS GOING TO TAKE YOU BUT IT'S ALL THE SAME TO ME.
I WISH THAT CAR AHEAD WOULD DECIDE WHAT IT'S GOING TO DO.
LOOK OUT, PHYLLIS— IT'S A WOMAN DRIVING.
WOMAN DRIVING! IT'S THE MEN WHO DO THE FOOL THINGS! AND THEY'RE ALWAYS CUTTING IN JUST BECAUSE IT IS A WOMAN. THE TERRIBLE DRIVERS ARE MOSTLY MALES!
GEE, PHYLLIS, I DIDN'T MEAN ANYTHING PERSONAL.
BR-R-R! GUESS I STUBBED MY TOE ON A TOUCHY SUBJECT.
Reg. U. S. Pat. Off.; Copyright, 1930, by The Chicago Tribune.

MINUTE MOVIES — (All rights protected by the George Matthew Adams Service. Trade Mark Registered U. S. Patent Office.) — *By Ed Wheelan*

WHEELAN PICTURES INK.
RANGE ROBBERS
EPISODE 11
JEFF WATSON WAS AS HAPPY AS A CHILD AT THE THOUGHT OF SEEING HIS DAUGHTER, BETTY
YOU AN' ME WILL BE RIGHT THERE TO-MORRER TO MEET THAT OLD STAGE, EH, DAVE?!
YUH BET WE WILL JEFF, BUT JUST NOW I MUST TELL YUH 'BOUT THIS AFTER-NOON!!
I CAUGHT SIGHT OF THAT GREASER, PEDRO, AN' FOLLERED HIM TO A SIDE DOOR O' THE "ELITE CAFE". I WAITED A MINUTE AN' THEN BUST IN AN' FOUND HIM AN' REDMOND WITH THEIR HEADS TOGETHER!!
THEY WERE PLENTY SURPRISED! REDMOND TRIED TO BLUFF IT OUT BUT HE WAS MIGHTY UNEASY! I'M SO SUSPICIOUS O' THEM THAT I'M AGOIN' BACK THERE TO-NIGHT AN' SEE WHAT I CAN FIND OUT!
AND NOW MIDNIGHT AND UPSTAIRS IN REDMOND'S SALOON HIS BANDITS WERE SECRETLY ASSEMBLED
THERE'S $20,000 IN GOLD ON THAT STAGE AN' WE'RE GOIN' TO GET IT. SAWY!?
YOU ALL BUNGLED THAT WATSON RAID LAST NIGHT, SO I'M GOIN' WITH YOU THIS TIME TO SEE THERE AIN'T NO MISTAKES MADE!!
REDMOND NOW ADDRESSED HIMSELF TO PEDRO, THE MEXICAN
AN' AS FOR YOU, GREASER, ANYMORE FOOL SHOOTIN' LIKE YOU DONE LAST NIGHT AN' I'LL STRING YOU UP TO THE FIRST TREE I SEE!!
WATCH FOR TO-ROWS BIG EPISODE!! 11-14

BOBBY THATCHER — *The Ambuscade* — *By George Storm*

BY AN INTREPID NIGHT RIDE PASCOE CUTS FITZ-THORPE'S TRAIL AND CONCEALS HIMSELF IN AMBUSH AWAITING THE COMING OF THE UNWARY RIDER WITH THE MARKED MONEY IN THE STEELE MURDER CASE
OUR SMOOTH FRIEND IS GOING TO LEARN THAT IT'S ONE THING TO WIN MY MONEY AND ANOTHER TO KEEP IT.....
HE'S ONLY DAZED..... I'LL TURN HIS HORSE LOOSE SO HE'LL HAVE TO WALK HOME...
(Copyright, 1930, by The Bell Syndicate, Inc.)

THE GUMPS — *Follow the Gumps in the colored Comic Section of The Sunday Post.* — *The Answer*

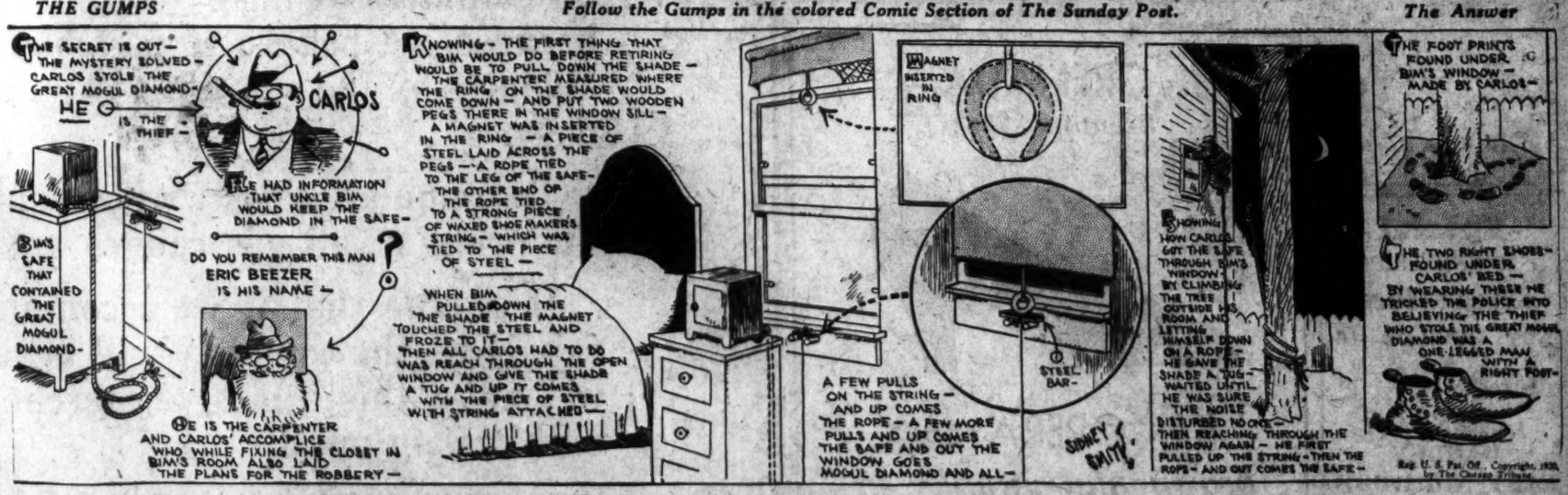
THE SECRET IS OUT— THE MYSTERY SOLVED— CARLOS STOLE THE GREAT MOGUL DIAMOND— HE IS THE THIEF—
CARLOS
HE HAD INFORMATION THAT UNCLE BIM WOULD KEEP THE DIAMOND IN THE SAFE—
DO YOU REMEMBER THIS MAN ERIC BEEZER IS HIS NAME—
HE IS THE CARPENTER AND CARLOS' ACCOMPLICE WHO WHILE FIXING THE CLOSET IN BIM'S ROOM ALSO LAID THE PLANS FOR THE ROBBERY—
BIM'S SAFE THAT CONTAINED THE GREAT MOGUL DIAMOND—
KNOWING— THE FIRST THING THAT BIM WOULD DO BEFORE RETIRING WOULD BE TO PULL DOWN THE SHADE— THE CARPENTER MEASURED WHERE THE RING ON THE SHADE WOULD COME DOWN— AND PUT TWO WOODEN PEGS THERE IN THE WINDOW SILL— A MAGNET WAS INSERTED IN THE RING— A PIECE OF STEEL LAID ACROSS THE PEGS— A ROPE TIED TO THE LEG OF THE SAFE— THE OTHER END OF THE ROPE TIED TO A STRONG PIECE OF WAXED SHOEMAKER'S STRING— WHICH WAS TIED TO THE PIECE OF STEEL—
WHEN BIM PULLED DOWN THE THE SHADE THE MAGNET TOUCHED THE STEEL AND FROZE TO IT— THEN ALL CARLOS HAD TO DO WAS REACH THROUGH THE OPEN WINDOW AND GIVE THE SHADE A TUG AND UP IT COMES WITH THE PIECE OF STEEL WITH STRING ATTACHED—
MAGNET INSERTED IN RING
A FEW PULLS ON THE STRING— AND UP COMES THE ROPE— A FEW MORE PULLS AND UP COMES THE SAFE AND OUT THE WINDOW GOES MOGUL DIAMOND AND ALL—
STEEL BAR
SIDNEY SMITH
KNOWING HOW CARLOS GOT THE LIFE THROUGH BIM'S WINDOW— BY CLIMBING THE TREE OUTSIDE HIS ROOM AND LETTING HIMSELF DOWN ON A ROPE— HE SAVE THE SHADE A TUG— WAITED UNTIL HE WAS SURE THE NOISE DISTURBED NO ONE— THEN REACHING THROUGH THE WINDOW AGAIN— HE FIRST PULLED UP THE STRING— THEN THE ROPE— AND OUT COMES THE SAFE—
THE FOOT PRINTS FOUND UNDER BIM'S WINDOW— MADE BY CARLOS—
THE TWO RIGHT SHOES FOUND UNDER CARLOS' BED— BY WEARING THESE HE TRICKED THE POLICE INTO BELIEVING THE THIEF WHO STOLE THE GREAT MOGUL DIAMOND WAS A ONE-LEGGED MAN WITH A RIGHT FOOT—
Reg. U. S. Pat. Off., Copyright, 1930, by The Chicago Tribune.

WINNIE WINKLE, THE BREADWINNER — *See the Winkle family in colors in The Sunday Post.* — *Comparing Notes*

Baby Mine
MAW ALWAYS LIKES TO HAVE THE LAST WORD—I WONDER WHY SHE DOESN'T SAY IT?
WELL, THAT $500. I WON FROM THAT TYPEWRITING CONTEST IS CERTAINLY WORKING FOR ME, SINCE I BOUGHT THAT PIG IRON MINING STOCK FROM BAXTER BANKS!
GOSH, YOU LOOK HAPPY THIS MORNING, MR. BIBBS!!
YOU BET YOUR LIFE I'M HAPPY—
I GOT THESE FINE SHARES OF COPPER MINING STOCK FOR ONLY $2000. BOY! THAT'S A BARGAIN!!
$2000. FOR THAT? WHY MR. BIBBS YOU GOT STUNG!
I ONLY PAID $500. FOR MY 5 SHARES OF PIG IRON MINING STOCK AND MY STOCK HAS BEAUTIFUL GOLD BORDERS AND A LOVELY GOLD SEAL ON IT!
BRUNNER

SPORTS **The Washington Post.** SPORTS

WASHINGTON: FRIDAY, NOVEMBER 14, 1930. 15

ARMY-NAVY GAME NOW HINGES ON MUTUAL DATE

Westbrook Pegler Says

NEW YORK, Nov. 13.—Such crabbing and grousing as nobody ever heard before in sport, even in the prize fight business, have been troubling the echoes from the football stadiums this fall that it does begin to seem as though the boys have forgotten that the game is only a jolly lark, after all, and intended to promote good health, good conduct and good feeling. I am afraid this applies to the boys of the fourth estate, also, although, for my part, that which may seem to be querulous comment is only my way of asking what everything is all about and why so.

For instance, if football is nothing more than 60 minutes of good, clean fun and victory is secondary to the playing of the game and the receipts are of no importance at all, I just wonder why a team that is too tired and sore to play a game for the benefit of the unemployed isn't disbanded and retired for the season.

People Annoyed at Pegler's Questions.

But when I wonder this, people evince annoyance and I am given to understand that I have spoken out of turn, though nobody is kind enough to explain it all. Being not overly bright but insatiably curious, I can only keep on asking "why?" and, in a season when a lot of people are sore and indignant about various matters, this questioning note is mistaken for another beef about that vague but ever-present evil known as conditions. People are always finding fault with conditions, and even politicians who would think twice before denouncing Pontius Pilate lest they offend some body of voters, have been known to attack them with the utmost fearlessness. But I have no grievance against conditions. I only like to ask what are conditions and what causes them.

Out West, one great coach lets fly a bitter statement about another coach, calling him a bum sport and no gentleman because some one has turned up evidence that a star player on Coach A's team is a four-year man and therefore ineligible to play against Coach B's team. It is my impression that both coaches are taking themselves too seriously if football is only 60 minutes of good, clean fun, and that Coach A ought to be grateful to Coach B for calling his attention to the proposition. Otherwise Coach A would unwittingly go into the game with an unfair advantage under the rules, which, of course, no gentleman would wish to do.

Coaches Should Be Confined To Coaching.

Moreover, football being the simple, chivalrous game that I conceive it to be, I should think the coaches, who are only paid instructors after all and no more important than so many

Continued on Page 16, Column 4.

Singer Risks His Crown Tonight

Canzoneri His Foe in Garden; Small "Gate" Prospect.

Champion's Defeat by McLarnin Makes Fans Skeptical.

NEW YORK, Nov. 13 (A.P.).—Young Al Singer, who won himself a lightweight championship by knocking out Sammy Mandell last summer, will carry the crown into battle for the first time tomorrow night in a fifteen-round match with Tony Canzoneri in Madison Square Garden.

Singer's defense of the 135-pound title will mark the first title go in that class staged indoors here since Benny Leonard whipped Ritchie Mitchell in the old Garden years ago. Under financial conditions existing in the fight game today, however, despite the drawing powers of the two local favorites, gate receipts are not expected to exceed $50,000. The Singer-Mandell affair, staged in the Yankee Stadium, drew better than $150,000.

Mental Condition of Rivals Perplexes.

The mental rather than physical condition of the youngsters perplexes the wise ones who whisper the odds on tomorrow night's battle. Singer, after knocking out Mandell in a round, tackled Jimmy McLarnin, the Vancouver belter, in an overweight match, and was himself battered senseless. The critics fear that Singer, just turned 21 may have been "spoiled" by that defeat.

Canzoneri not yet 23, still is such a veteran in point of action that the ring-wise believe his best days are behind him. He lost the decision in Mandell's last successful title defense and was beaten a few months ago by Billy Petrolle, of Fargo, N. Dak. He has rested for the past few month, however, and seems in splendid condition.

Almost two years ago, Canzoneri and Singer met here for the first time and the match was declared a draw, although most of the critics gave Tony a wide edge on points.

POLO GAME POSTPONED.

Buenos Aires, Nov. 13 (A.P.).—The polo game scheduled for today between teams of the United States and Argentine Armies was postponed until Saturday on account of rain. The game is the first in a series which will be decided by winning two out of three.

Eastern-Tech Title Game Profits Voted to Charity

8,000 Crowd Expected to See Contest Next Tuesday.

THE final and championship deciding game of the high school football series, between Tech and Eastern, will be played next Tuesday afternoon, with the entire proceeds going toward the relief of the District's unemployed.

In a conference yesterday, Dr. Stephen E. Kramer, assistant Superintendent of Schools in charge of high schools; Frank Daniels, principal of Tech, and Charles Hart, principal of Eastern, decided upon this game as the charity game which the school board has intended to sponsor since the inception of the idea of staging games for relief of the needy.

Present plans call for the game to be played at Central Stadium, whose seating capacity does not exceed 8,000, but today G. Harris White, director of athletics at Central High School, will confer with Clark Griffith with a view to obtaining the use of Griffith Stadium for the game. This move is favored by the committee as plausible, in that the improved seating capacity of the ball park will promote larger attendance, and as a result, a larger relief fund.

The question of playing the game at night was discussed yesterday by Dr. Kramer, Mr. Daniels and Mr. Hart, but received little recommendation in its favor. It is almost definite that the game will be in the afternoon.

Whether the charity tilt is played at Central or Griffith Park, the price charged will be 50 cents general admission. Tickets will be sold in the high schools to students only for 10 cents. The starting time has been advanced to 3:15 p. m.

While no mention was made of any specific unemployment fund or committee to which the proceeds will be given, it is believed that proceeds will be turned over to the Chamber of Commerce's recently organized committee for the relief of the unemployed.

Maryland-Vanderbilt Scheduled Here in 1931

Vanderbilt, annually one of the South's strongest football teams, will meet Maryland in an intersectional game here next fall, it was learned last night. The game probably will be held in Griffith Stadium on November 7.

The scheduling of this contest will add considerably to the attractiveness of the local football program for 1931 and will be the first game of major importance played here in November in several years.

Possibility of shifting this year's Maryland-Vanderbilt game from Nashville to Baltimore on November 29 and giving the entire proceeds to the unemployed of Baltimore—a proposal originating with a charitable organization of the Maryland metropolis—was considered remote last night by Curley Byrd, athletic director of Maryland University.

G. W. Suspends 2 Linemen For "Disciplinary Reasons"

O'Brien and Demas, Linemen, Will Not Accompany Team to Albright Game; Pixlee Names Line-Up.

ZACHARY DEMAS, first-string guard, and Lawrence O'Brien, reserve tackle, have been indefinitely suspended from the George Washington University football squad, it was announced last night at the G. W. athletic office. Other than it was for "disciplinary reasons," the action was not explained.

Demas and O'Brien consequently will not make the trip to Reading, Pa., where the Colonials tomorrow face Albright College in one of their hardest games of the season. Demas has distinguished himself as a hard playing guard, particularly proficient on defense, while O'Brien has done fine yeoman service at tackle on a number of occasions.

The Colonial squad, headed by Coaches Pixlee and Walsh, departs at 5 p. m. by bus. A stop will be made in Baltimore for dinner and the party is scheduled to reach Reading at 10 o'clock.

Slaird Returns to Line.

Walter Slaird, who was injured in preseason training, will start at one of the tackle positions for the first time. His inaugural performance will be closely observed for signs of fulfilling the promise he showed before the start of the season. Slaird weighs about 200 pounds and is smart and agile.

The Colonials finished their heavy preparatory work yesterday on the Tidal Basin Field. The coaches, previously disappointed, were pleased. A light drill will be held this afternoon.

Sammy Berkowitz, slightly built but energetic reserve back, will take one of the half back positions in the starting line-up tomorrow. Joe Carter, the regular in the position, is still suffering the effects of a nasty spill in the New York Aggies clash last Friday night. His understudy is a clever runner and makes up in aggressiveness what he lacks in weight.

Other Starters Are Listed.

The other starting nominees are Fenlon and Galloway, ends; Hale, tackle; Wilson and Sommer, guards; Chambers, center; Wells, quarter back; Carlin, half back, and Kriemelmeyer, full back. The squad also includes Vogt, Helvestine, Mulvey and Sturtevant, ends; Chesnut and Hale, tackles; Bagranoff, Duffalo, Lannon and Reilly, guards; Brown, center, and Jones and Venezky, backs.

Irish Agree to Shift '31 Northwestern Game

South Bend, Ind., Nov. 13 (A.P.).—Notre Dame tonight agreed to Northwestern University's proposal to transfer the 1931 Notre Dame-Northwestern football game from South Bend to Soldier Field, in the interest of charity. The Rev. Father Charles L. O'Donnell, president of Notre Dame, in a letter to president Walter Dill Scott, of Northwestern, made the announcement tonight.

Northwestern, through Dr. Scott, yesterday offered to immediately advance $100,000 to Gov. Emmerson's unemployment commission, if Notre Dame would agree to give Northwestern the extra proceeds up to $100,000 made available by transferring the game to the larger stadium.

Only consent of the Western Conference faculty committee on athletics is needed to complete the arrangement.

ST. PAUL'S SEEK GAME.

The St. Paul's 125-pound football team would like to schedule a contest for this Sunday to be played on their own field. Manager William Carr can be reached at Potomac 2321.

Bozek, Scalzi Bear Hope of G. U. Fans

Pair Has Proven Hilltop Opportunists in Other Victories.

Mills Stresses Defense for Punter in Last Drill for N. Y. U.

GEORGETOWN students and supporters in the majority entertain no doubt that Georgetown will defeat New York's Violent Violets, but they are concerned with a very relevant question about the game to be played tomorrow in Yankee Stadium.

"Will Johnny Bozek and Johnny Scalzi again come to Georgetown's rescue in time of stress?" Those who ask themselves that about the Hilltop's chief dependables will live the next 36 hours in hopes.

Judging from past performances dating as far back as 1928, Georgetown's greatest threats to New York U. tomorrow will be those two much-talked-of Johnnies. Of course, Coach Tom Mills has other players in whom he has placed just as much faith, but Bozek and Scalzi already have won recognition as "saviors" and they are the logical choices to carry the burden tomorrow.

Stars Came Through With Long Runs.

Bozek's 80-yard run last Saturday against Boston College and Scalzi's two long gallops against Michigan State on October 31 are still fresh in the minds of Blue and Gray adherents. In each instance these runs were vital in the final analysis of games in which Georgetown was sorely pressed by the enemy.

And there was the combined efforts of Bozek and Scalzi which last year toppled mighty N. Y. U. And in 1928 there was Bozek's surprise run from punt formation behind his goal line that turned the tide against West Virginia. Many other times this pair have come through in the pinches but the incidents here referred to are best remembered.

Tomorrow Bozek will be held in reserve while Scalzi will start at quarterback. It is not an unusual role for Bozek to watch the kick-off from the bench. Coach Tommy Mills and Lou Little before him have decided that Swampoodle's idol isn't physically endowed to perform effectively throughout an entire game.

But it is a safe bet to make now that Bozek will be called on at some time of tomorrow's proceedings. Both he and Scalzi will be sought out by N. Y. U. eyes from the time the teams take the field.

Bozek and Scalzi Stage Passing Act.

In recent games Bozek and Scalzi have worked the forward pass to perfection. To the surprise and dismay of their foes, Bozek has done the passing and Scalzi the receiving on a number of occasions when just the opposite was the thing to anticipate. The Violet may be prepared for anything, but even so it will be troubled aplenty once these boys get under way.

The Hilltoppers departed at 9 o'clock this morning and were scheduled to practice in the stadium this afternoon immediately after arrival in the big town. They will stop at the Hotel McAlpin.

Hundreds of Georgetown students, augmented by plain fans, are to leave this afternoon on special trains run by Hilltop authorities at excursion rates. Accommodations on these trains and tickets for the game are still available to the public at the Georgetown athletic office.

Mills practically selected following yesterday's practice the eleven players due to face the Violets at the opening whistle. It is virtually the same line-up that started against Boston College. Phil Mooney will be at right half back instead of Russ Danieu.

Practice Defending The Punter.

Practice yesterday in Griffith Stadium featured a drill on protecting the kicker of punts. For more than an hour Mills kept his charges at the task of blocking out the defensive side while the kickers got away their lofts. Three times in previous games the Georgetown kicker has found a horde of opponents blocking his punts. Boston College scored one of its touchdowns by smothering a punt by Bozek.

Charley Brickman, whom Mills has named as his best lineman, is not in the starting line-up. Dick Danner has been filling in capably at right guard during Brickman's lay-off enforced by injury.

Navy Squad Tapers Off For S. Methodist Clash

Annapolis, Md., Nov. 13 (A.P.).—The Navy Football Team put aside discussions of a possible meeting with the Army in a post-season game today to taper off its preparation for the intersectional battle with Southern Methodist Saturday in Baltimore. A dummy scrimmage drill in defense against the Texans' passing attack was held. Tschirgi, half back, injured in the Ohio State game, was in uniform and took part in the drill.

Rockne to Assemble Stars To Play Pros for Charity

NEW YORK, Nov. 13 (A.P.).—Knute Rockne assured Mayor Walker of New York over the long distance telephone from South Bend today that he would definitely assemble a team of former Notre Dame football stars and send them into action against the New York Giants here on December 13 in a game for the benefit of the unemployed.

Any doubt that Rockne would agree to pit his all-star team against a professional aggregation was dispelled when he told the mayor he had volunteered the services of such a team and was ready to have them play any opponent.

Rockne said he expected that his famous "four horsemen" of 1924 would ride again, Stuhldreher, Crowley, Layden and Miller doing their stuff behind as many of the "seven mules" as could be rounded up.

The famous mentor of Notre Dame added that he would come on to New York as soon as possible after the Southern California game on December 6 to coach his all-star array.

Benny Friedman and Chris Cagle are expected to be in the line-up of the opposing Giant Team.

HOPE OF CHARITY GAME REVIVED AS 2 ACADEMY HEADS AGREE TO WAIVE ELIGIBILITY THIS SEASON

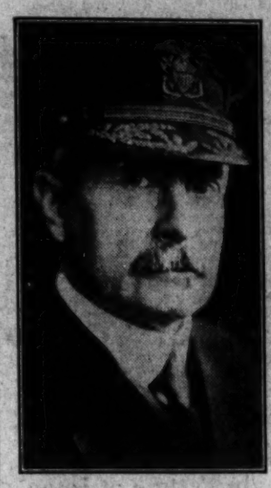

REAR ADMIRAL S. S. ROBISON.

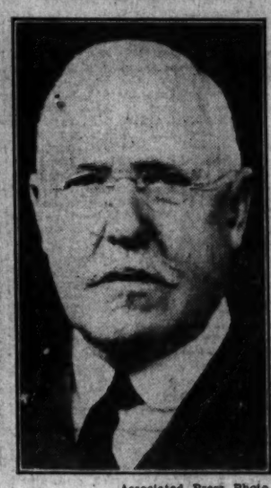

Associated Press Photo.
MAJ. GEN. W. R. SMITH.

Navy Must Play Penn on Date Suggested by Army Head.

Midshipmen Propose Alternate Dates of Nov. 29, Dec. 13.

Continued from Page 1.

that some sacrifice should be be considered in the interests of "so worthy a cause."

No official decision on the counter offer of Navy to play on either December 6 or 13 was announced at West Point yesterday, but according to an Associated Press dispatch it was said authoritatively that neither of the alternative dates could be accepted.

Possibility of a release of Navy by Penn for the game scheduled for December 6 appears unlikely in view of a statement made yesterday by Lou Young, chairman of the football committee of the Penn Athletic Council, who said: "I am trying to find out what Navy intends to do. It would be difficult for Penn to release Navy from the game, since season tickets, which must be honored, were distributed on the basis of a Navy game. Many tickets have been sold and reservations received and a cancellation would cause much confusion. There was no clause in the Navy game contract wherein the contest would be waived if Navy and Army arranged for a game on that date."

General Smith Acts on Own.

Gen. Smith acted on his own in reopening negotiations with Annapolis yesterday. Secretary of War Hurley had announced at the War Department yesterday that there were no new developments in the service game tangle at almost the moment when the news emanated from West Point that Gen. Smith had offered to schedule the game on December 6.

Overtures for resumption of the game were first renewed last week when Rear Admiral Robison expressed his willingness to forget eligibility differences which had caused the break in relations in 1927 and declared for a game with Army this season in the interests of charity.

This challenge met with the reply by Gen. Smith that Army would consider no post season games due to the possibility of injuries on "frozen fields" and resultant loss of time by players from studies. Heads of the two academies received the unqualified support of their chiefs in the Cabinet in the stands they had taken and hope of the game this season was believed lost early this week when a joint statement by the Secretaries of War and Navy had announced that the two institutions could agree on no mutually satisfactory basis of eligibility for a resumption of relations either this year or in 1931.

Middies Keenly Interested in Negotiations.

Special to The Washington Post.

Annapolis, Md., Nov. 13.—Probability of Army and Navy clashing on the gridiron this year after all, as indicated by renewed overtures between Gen. Smith, superintendent of the Military Academy, and Rear Admiral Robison, superintendent of the Naval Academy, was the talk of the football campus at the local institution this afternoon.

The naval contingent, as well as local fans generally would like to see the charity game arranged for early December, as had been suggested.

News of the reopening of negotiations spread quickly about the naval reservation and it engrossed keen interest among officers and the regiment of midshipmen.

Text of the Negotiations Between Army-Navy Heads

The text of the negotiations yesterday for an Army-Navy charity football game in New York this season follow:

From Maj. Gen. William R. Smith, superintendent of the Military Academy, to Rear Admiral Samuel S. Robison, superintendent of the Naval Academy:

"The newspapers have reported that the Naval Academy is desirous of playing on December 6 a postseason game of football with the Military Academy. No communication to this effect has been received from the Naval Academy. If reports are true, the Military Academy, in view of the increasing distress, will withdraw for this year from its recently published objections to participating in postseason games and will accept the offer of the Naval Academy for the game to be played December 6 at New York City. A later date can not be entertained on account of frozen grounds and interference with semiannual examinations and resultant harm to the academic standing of cadets.

"This game is a special game for charity and has no relation to the canceled contract between the two academies or to the existing athletic situation between them, and it is not to be considered a resumption of that contract. The West Point team will play under its own eligibility rules."

From Admiral Robison to Gen. Smith:

"Replying to your telegram, the Naval Academy will be glad to play the Military Academy a game for charity, but newspaper reports you refer to that we wish to play on December 6 is in error. We play our last scheduled big game on that date with Pennsylvania and with regard to that date are in the same position as is the Military Academy regarding its last big game with Notre Dame on November 29.

"The Naval Academy might arrange to play on November 29, but sees no possibility on December 6. We can, however, play on December 13 at New York or some other city agreeable. We believe that New York can offer assurances of proper protection of the field so that we would not have to play on frozen ground. We therefore suggest that the date be December 13.

"As the game is played for charity, the present status of athletic relations between the two academies will remain unchanged. No question of eligibility rules will be considered.

"I appreciate that the question of examinations is an embarrassing one at both academies as ours are scheduled for December 11, but in consideration of the circumstances I think that some sacrifice is justified."

Cagle Asks Release As Mississippi Coach

Starkville, Miss., Nov. 13 (A.P.).—Christian Keener Cagle, former West Point football star, said here today he has asked Mississippi A. & M. College to release him from his coaching contract after Saturday's game with Auburn at Birmingham.

The New York Giants, professional team, announced last night that Cagle had been signed. His first season as a coach has been marked by one victory.

Cagle said his contract with A. & M. binds him to stay until Thanksgiving Day, but he hopes to obtain a release before then in order to play with the Giants against the Green Bay, Wis., Packers on November 23.

President Hugh Critz, of Mississippi A. & M., later today said he had not made up his mind definitely, but was disposed to refuse to release Cagle from his contract until after the Thanksgiving game with the University of Mississippi.

Willie Hoppe to Form New Billiard Federation

New York, Nov. 13 (A.P.).—Pursuing his move of independence, Willie Hoppe announced today his plan to form a new organization known as the Federation of Billiard Players, a national, self-governing membership body to guide the destinies and finances of players in this country. Through this medium Hoppe hopes to break the alleged monopoly of the National Billiard Association.

"I have obtained more than sufficient financial backing for a running start here in New York," said Hoppe.

"On December 1, when I begin an exhibition tour that will take me to the Pacific Coast, I will organize the sectional membership groups and be ready for national incorporation by the first of the year."

Hoppe bolted the N. B. A. this week with the announcement that he would defend his 18.1 balk-line title against Welker Cochran next week.

Brundage's Reelection Here By A. A. U Seen

New York, Nov. 13 (A.P.).—The reelection of Avery Brundage, of Chicago, as president of the Amateur Athletic Union at the national convention in Washington on Sunday, Monday and Tuesday was forecast in A. A. U. circles today.

No other names have been mentioned in what little preconvention discussion there has been. Several months ago there was some talk of electing a man primarily interested in amateur boxing, but no names have been suggested and the move appears to have died out.

Mr. Brundage, a former track and field athlete, has served as president for two years. Early this year he told associates he did not expect to be a candidate for reelection, but indications now are that he will accept the office if called upon.

Pitt-Nebraska Sign New 2-Year Contract

Lincoln, Nebr., Nov. 13 (A.P.).—Extension of football relations between the University of Nebraska and the University of Pittsburgh was announced today by Athletic Director H. E. Gish.

Under a new two-year contract, Gish said, Pitt will play here in mid-November in 1932, the Huskers going East the following year.

The present contract, expiring in 1931, takes Nebraska to Pittsburgh for a Thanksgiving Day game next year.

College May Hold Cagle To Coaching Contract

Starkville, Miss., Nov. 13 (A.P.).—Hugh Critz, president of the Mississippi A. and M., had under consideration tonight the request of Christian Keener Cagle for his release as head football coach after Saturday's game with Auburn.

Cagle today advised the Associated Press that he planned to leave coaching for professional football and expected to leave Starkville early next week. He added that he was "trying to get release settled and arrangements made for my departure with the least amount of friction."

President Critz said that unless he changed his mind he would not release Cagle until after Thanksgiving, as his contract provided. The college president said he hesitated to change coaches before the annual game with the University of Mississippi on Thanksgiving.

Sec. Davis Entertains Moosehart Gridmen

En route to Malden, Mass., where tomorrow they meet the high school eleven of that town, the Moosehart High School Team, of Illinois, stopped off here yesterday on a combined social and business visit.

Upon arrival the Moosehart players visited Secretary of Labor James J. Davis and Mrs. Davis at their home, where luncheon was served for the entire party. Mr. Davis founded Moosehart High School in 1916. It is located about 30 miles from Aurora, Ill.

During the afternoon the visitors held a scrimmage with the Georgetown University freshmen in Griffith Stadium.

WEST MEN'S WEAR

A DECISIVE

Price Revision

Talk without action can not affect an upward trend of business. This revision of clothing prices is a carefully considered step toward the desired objective. Every suit and coat we offer has been selected with the utmost care for our regular stock, and to sell at regular prices. We meet the unusual general conditions with an unusual merchandising event. We offer here exceptional inducements for any well-informed man to BUY NOW and profit by doing so.

FRUHAUF and WESTYLE

SUITS and TOPCOATS

$32 Were $40 — $42 Were $50 — $48 Were $60

$56 Were $70 — $78 Were $100

NO CHARGE FOR ALTERATIONS

Formal Wear Excepted

Sidney West, Inc.

14th & G Sts.

EUGENE C. GOTT, President

WOODWARD & LOTHROP

10TH U TH F AND G STREETS

THE MEN'S STORE, Second Floor.

SUEDE JACKETS

Make Winter Sports more enjoyable

Sportsmen enjoy these jackets —of heavy, well-selected skins, with sateen lining — because they are warm, comfortable to wear and will give excellent service. Knitted cuffs, collar and bottom. Reindeer and gray colors. At this unusual price—

$11.75

THE MEN'S STORE, SECOND FLOOR

LAND BOY WINS 3-MILE PIMLICO CHASE BY HEAD

Record Is Set In Jumping Feature

Northwoods Second, Rose Dunstan Third in Long Race.

Joe Marshall Makes Pace for 2 Miles; Society Attends.

By J. B. SNODGRASS,
Special to The Washington Post.

PIMLICO RACE TRACK, Md., Nov. 13.—A. F. Goodwyn's veteran hunter, Land Boy, won the third running of the Master of Fox Hounds Steeplechase, featuring the card here today, but he had the closest call he will ever have unless he is defeated. A head separated the champion from the Justa Farm's North Woods, while E. C. Marshall's Rose Dunstan was third.

The distance of 3 miles was covered in 6:05 3-5 on a slippery turf, the fastest time made for this race, but not the track record, which is 6:01 2-5. But Land Boy carried 169 pounds, while Taskdale, in setting the track mark, carried only 145. The renewal of this race brought representatives who follow this branch of the sport from New England, the South and West, while Pennsylvania was best represented of any State outside of Maryland and Virginia. There was a good crowd of the regulars to swell the throng, although the weather was showery and cloudy.

Land Boy, ridden by J. H. V. Davis, went to the front on the second round of the course, which was circled three and one-half times. Joe Marshall led for almost 2 miles. Land Boy had moved up from third to second and in the final round, after taking the lead, was ridden out to win over North Woods, G. H. Bostwick up. Rose Dunstan closed gamely. The winner was favorite at even money.

Rigan McKinney rode his own horse, Golden Gorse, coupled with Horicon, and fell. Mr. McKinney was recuperating from a bad fall suffered last week, but was no more than shaken up in the fall today. He had three horses in the race. Wolf Hill lost his rider, Mr. Forbes. Twelve horses started. Mabro, belonging to the owner of Land Boy, won this race last year.

Uncle Henry Outruns Whitney Juveniles.

The Marlboro purse, for 2-year-olds, was won by H. M. Woolf's Uncle Henry by a short length from C. V. Whitney's Magnifico. The Greentree Stable's Robin's Egg was third, two lengths further back. There was a deal of fluctuating in the betting. Early odds put the Whitney entry at 4 to 5, Halcyon being coupled with Magnifico. Uncle Henry was 5 to 1. The Whitney entry went up to 8 to 5 and Uncle Henry down to 2 to 1 on the approximate board and the price on Robin's Egg also shortened. Robin's Egg broke in front, but was soon outrun by Magnifico and Uncle Henry. The last-mentioned went to the front at the far turn and the finish was the same as at the turn. The winner paid $6.10. They ran the six furlongs in 1:13 4-5.

The Spare Never Headed In Fifth Event.

The Sagamore Stables' The Spare, Renick up, was an easy winner of the Calvert purse, fifth race, leading all the way and making three in a row. Pennant Lass, the favorite, was second, beaten by two lengths. The Justa Farm's Mud got third money, six lengths in front of Peggs' Pride, fourth.

The price on The Spare lengthened in the betting, after opening at 2 to 1 she paid $10.80. The time was 1:13 for 6 furlongs. This was the speed race of the afternoon. The field of seven was off without delay and the position of the horses did not change materially during the race. Pennant Lass failed to flash her usual speed.

Torch, Adams Up, Takes Opener.

A. T. Sanson's Torch scored in the first race, defeating Aurica by two lengths. Fair Folly was third, a head separating her from Aurica. This was another victory for Adams and the ride was perfect. He held his mount off the early pace set by Aurica, Danger Signal and Artie Kay and went to the front in the stretch. The mile and a furlong was run in 1:57. The winner paid $8.80. Soon after the start, Druggist fell with Jockey R. Wolverton and the horse appeared to roll over the rider, but when the field had swept by, the boy got up and walked away.

Bowie Closes Fast To Beat Maybe.

J. Bishop's Bowie, which ran second the first week of the meeting and paid more than $109 for $2, won the second race, with Garner up, by a half length from the favorite, Maybe, but paid no such price today, the return on a $2 mutuel ticket being $21.30. Madder was third, beaten a head for place. This was a mile and a furlong, the time being 1:56 3-5. Maybe and Madder set the pace to the back field, when Bowie challenged. In the home stretch he took the lead under good handling.

MORNING LINE

AT PIMLICO.
By BOB MASSEY.

FIRST RACE.

Crushed Stone	30-1	Unusual	15-1
Optimus	15-1	Peach Basket	20-1
Tuscan Knight	20-1	Garlic	5-1
Mynheer	4-1	Mine Sweeper	5-1
Miss Grace	6-1	Gay Bird	3-1

SECOND RACE.

Wild Fowl	20-1	Peter Simple	4-1
Mirage	10-1	Brown Maid	6-1
Ziprick	30-1	Mullah	10-1
Tallapin	3-2	Gunman	3-2

THIRD RACE.

Porterdi	6-1	My Sweets	20-1
Arey	8-1	Toney Princess	5-1
Madbars King	12-1	Rideaway	4-1
Green Bandit	20-1	Weatherproof	6-1
Black Dove	20-1	Dunfern	5-1
Balthasar	15-1		

FOURTH RACE.

Little Nap	12-1	Berber	2-1
Voltear	2-1	Syriac	3-1
Whitney entry	4-1		

FIFTH RACE.

Greentree entry	4-5	Mate	5-2
Prince Peter	50-1	Diziana entry	5-1
Backgammon	30-1	Halcyon	15-1
Priory	8-1		

SIXTH RACE.

Sturdy	6-1	Toki	6-1
Candy Pig	12-1	Guilford	5-1
Jane Rinehart	10-1	Wave Top	8-1
Mosarty	20-1	Wicker	12-1
Starpiper	15-1	Panguitch	50-1
Strong Tackle	30-1	Princess Isabell	20-1
Alig	8-1	Col. Seth	30-1
Fired Mission	15-1	Curator	50-1
Parnell Bound	5-1	Tequila	30-1

SEVENTH RACE.

Winnipeg II	10-1	Woodcraft	2-1
Omareen	10-1	Chattering	20-1
Storm	4-1	Crossbones	8-1
Raccoon	6-1		

Boots and Saddle's

(Reg. U. S. Patent Office)

—Pimlico Selections—

By J. B. SNODGRASS.

PIMLICO RACE TRACK, Md., Nov. 13.—TWENTY GRAND and MATE are at equal weights in the Walden, $10,000 added, at a mile and a sixteenth. Eleven 2-year-olds have been named for the race. TWENTY GRAND showed in the Futurity, run in the mud, that he can go on any kind of track, and at this hour a slow track seems probable, but a change from good to heavy, if more rain should fall, would not impair the chances of any of the candidates, for all can run well over a soft course.

In the Futurity TWENTY GRAND outran MATE and Equipoise came from behind to beat the Greentree colt by a neck. With the C. V. Whitney colt retired, it seems MATE and TWENTY GRAND, running the same distance in the Walden as in the Futurity, would finish in the same order, and that TWENTY GRAND would get the decision. HAPPY SCOT should get third money, but he has never been this route. He ran second to Balko at 6 furlongs and the older horse was extended to catch him.

TAMBOUR is a fast filly, a double stake winner, and while she made a poor showing in the Futurity, her three victories at Havre de Grace and Laurel entitle her to consideration for the show money, and she is lightly weighted with 109 pounds, while the two top colts have 125 each. This should prove as interesting a contest as the Futurity.

FIRST RACE—GAY BIRD is rated best in the race for 2-year-olds. He beat Burgoo easily at Laurel and is the class here. GARLIC in his first race here was second to MYNHEER after beating a good field at Laurel. MINE SWEEPER'S race behind Transformation, being beaten by a nose, should make him a contender with these.

SECOND RACE—Maidens 3 years old and up start in this race. GUN MAN, second all the way to Aziz a few days ago, should lead this field home. TAIL SPIN, third in that race, is rated the contender in this. PETER SIMPLE will like the track and may hold the others safe. In a recent race he was second to The Whip. GUN MAN is by Man O'War and should go the distance of this race easily.

THIRD RACE—The third race, a claiming affair for 2-year-olds, finds the C. V. Whitney colt, RIDE AWAY, in the cheapest field in which he has ever run. His best racing was in the spring, when he beat Fervor, in his second start, and in his first race won over Chicleaf. WEATHERPROOF, which defeated Prince Peter at Belmont Park, is rated the contender. TONEY PRINCESS, victor over Dippy at Empire City, should figure in the race. DUNFERN has a chance, but needs a longer route.

FOURTH RACE—VOLTEAR looks much the best in the fourth race. It is his distance and his kind of track. He was second to Sunvir at this track, but won twice at Laurel. HAT BROOM won his last start—at Pimlico Wednesday—over Adequate in a manner that shows the Whitney colt is to be much improved. He takes off weight, and the race will doubtless be between the two. BERBER has won his last two starts, beating Nicotine in his last, and should be close up in this race.

SIXTH RACE—TOKI is at her best and conditions suit her in the sixth. She beat Gerard in her second race back and this gives her the preference in this, her first start at Pimlico at this meeting. WAVE TOP'S recent races show the daughter of Messenger to be in good condition, and the most probable contender here. FIRST MISSION, on his best races, would be dangerous. He is improving but not at top form.

SEVENTH RACE—RACCOON should win the seventh. He almost beat Escutcheon in the Graded Handicap Wednesday, and that was a fast race. He was second by a nose. He is attempting to concede weight to WOODCRAFT, which may be difficult. But WOODCRAFT has been expecting to show great improvement all fall, but has failed to deliver. His best race was second to BUCKEYE POET and he has not run back to that effort. He should be the contender in this. STORM should hold the others safe. STORM is a good horse at times, but his best race recently was second to RACCOON.

Jimmy Moran Romps In Feature at Latonia

Latonia, Ky., Nov. 13 (A.P.).—Showing a liking for the heavy going, Jimmy Moran, 3-year-old colt from C. M. Weaver's stables, easily accounted for the Worthville Purse, the featured number on today's program. Royal Julian, from W. H. Whitehouse's stable, was second, with Star Lassie, from C. C. and G. Y. Hieatt's string, third.

PIMLICO, MD., CHART, NOVEMBER 13, 1930.

WEATHER, CLEAR. TRACK, SLOW.

FIRST RACE—One and one-eighth miles. Purse, $1,300; claiming. For 3-year-olds and upward. Start good. Won driving; place, same. Went to post at 1:15½. Off at 1:17. Winner, A. T. Sansone's blk. g. (a.), by Torch Bearer—Devonshire Dolly. Trained by A. Sansone. Value to winner, $900; second, $250; third, $150. Time, 0:24 2-5, 0:49 3-5, 1:15, 1:42 3-5, 1:57.

Horses	Wgt.	Post	St.	¼	½	¾	Str.	Fin.	Jockeys	Straight
TORCH	113	1	1	1½	1½	1½	1½	1½	Adams	$3.40
AURICA	106	4	2	1½	1½	2½	2½	2½	Carroll	10.80
FAIR FOLLY	108	2	3	5h	5h	5h	4h	3h	Wells	9.75
DANGER SIGNAL	109	6	5	3h	3h	3nk	3nk	4h	Robertson	6.00
PRINCELY ATTON	118	8	4	8h	6½	6h	5h	5h	Garner	2.35
ARTIE KAY	108	9	3	2½	2h	4½	6h	6h	Watters	18.50
MADBARS KING	106	5	6	7½	7½	8	8	7½	Renick	94.20
A. B. BENSINGER	111	7	8	8	8	7½	7h	8	McKechnie	74.15
DRUGGIST	112	3	8	Fell					Waterton	48.85

Two-dollar mutuels paid—TORCH, $8.80, $4.80, $3.10; AURICA, $10.70, $6.40; FAIR FOLLY, $4.90.

TORCH, at home in the going and following near to the early leaders, reached AURICA with speed speed, assumed an easy lead and held his opposition safe in the final drive. AURICA, rushed to the front, was rated along and held out stubbornly to outstay FAIR FOLLY. Latter worked her way up on the outside to close courageously. DANGER SIGNAL weakened steadily in the final drive. PRINCELY ATTENTION ap-peared to favor the going and was never troublesome. ARTIE KAY quit. DRUGGIST slipped and fell before reaching the first turn.

SECOND RACE—One and one-eighth miles. Purse, $1,300; claiming. For 3-year-olds and upward. Start good. Won driving; place, same. Went to post at 1:45½. Off at 1:46. Winner, J. Bishop's ch. g. (4), by Bunga Buck—Zenda. Trained by Winner. Value to winner, $900; second, $250; third, $150. Time, 0:24 2-5, 0:49 2-5, 1:14 3-5, 1:42, 1:56 3-5.

Horses	Wgt.	Post	St.	¼	½	¾	Str.	Fin.	Jockeys	Straight
BOWIE	114	1	10	10°	7°	6½°	3°	1½	Gardner	$12.55
MAYBE	116	9	6	1½	1½	1nk	2½	2°	Ellis	7.55
MADDER	116	2	7	7°	5h	3h	1½	3°	Watson	9.70
JUDGE CAVERLY	114	7	9	6nk	8°	8°	4h	4h	Critchfield	5.35
DADDY NELSON	111	4	11	11	10°	9°	5°	5°	Adams	11.15
HOMELIKE	113	3	2	8h	9h	7½	6½	6°	McKechnie	3.45
SOMETIME	109	8	8	4h	3h	2°	7°	7°	Cannon	15.05
CHEROKEE MAID	106	5	1	3°	4°	5°	8½	8½	Wells	49.85
FULL SPEED	107	11	4	5½	9½	10°	9½	9°	Watters	120.75
WRACKSTER	106	10	5	2nk	2nk	9h	10°	10°	Horn	150.20
BIG TEE	103	6	6	9°	11	11	11	11	Palumbo	100.15

Two-dollar mutuels paid—BOWIE, $21.30, $7.80, $4.50; MAYBE, $3.90, $2.90; MADDER, $6.80.

BOWIE, a slow beginner, was placed to severe punishment when settled on the back stretch and, responding willingly, reached the leaders at the far turn, finished fast and secured racing room on the inside, was up in the last twenty yards. MAYBE, sent into command at once, was rated until approaching the home stretch, came out and held on well. MADDER closed gamely. JUDGE CAVERLY was held safe after reaching a forward position. DADDY NELSON closed a big gap. HOMELIKE seemed to take a liking to the going. SOMETIME and WRACKSTER stopped.

THIRD RACE—Three miles. Purse, $2,500. For Hounds Steeplechase. For all ages. Start good. Won driving; place, easily. Went to post at 2:17. Off at 2:19. Winner, Augustus F. Goodwin's ch. g. (a.), by Polyphonic—Landworker. Trained by N. Kennedy. Value to winner, $1,500; second, $500; third, $300; fourth, $200. Time, 6:05 3-5. (19 jumps).

Horses	Wgt.	Post	St.	4	8	12	Str.	Fin.	Jockeys	Straight
LAND BOY	165	11	8	8°	7°	3°	1½	1½	Davis	$1.00
NORTH WOODS	165	8	6	4½	2½	4°	2½	2½	Bostwick	8.00
ROSE DUNSTAN	156	2	2	6°	6°	1°	3°	3½	O'Dell	43.95
JOE MARSHALL	140	3	3	1°	1°	2°	4°	4½	Forbes	*4.75
OUR WAY	150	5	5	5°	5°	5°	5°	5°	Stirret	20.00
HORICON	164	12	10	10°	7°	6°	6°	6°	White	†
GALLANT SOUVENIR	150	4	4	9½	9°	9°	7°	7°	Dixon	41.85
KNOWN HERO	152	3	11	8°	8°	8½	8°	8°	Rostworowski	19.20
INVERNESS	150	1	1	11	10	10	9	9	Skinner	10.05
MYRTHUS	157	9	7	2°	3½	7°	Fell		Whitney	42.80
WOLF HILL	156	6	9	Bolted					Saportas, jr.	47.30
GOLDEN GORSE	167	10	12	Fell					McKinney	†

† Rigan McKinney entry.

Two-dollar mutuels paid—LAND BOY, $4.00, $4.10, $3.80; NORTH WOODS, $6.10, $4.30; ROSE DUNSTAN, $10.80.

LAND BOY, taking his fences smoothly and handling his weight cleverly, went to the front without effort, resained command at the sixteenth fence and, steadied along thereafter, finished with rare courage to outstay NORTH WOODS. Latter, well handled and kept in reserve for two miles, reached the winner at the final fence and fought it out in determined fashion. ROSE DUNSTAN moved up with a rush the last turn of the field, took command at the fifteenth fence, but could not stay with the leaders thereafter. JOE MARSHALL offered keen contention for two miles, then weakened. OUR WAY was unable to improve his position at any stage. The others were beaten. Eased through the final stages when unable to threaten the leaders. MYRTHUS fell at the seventeenth fence. WOLF HILL broke down and bolted at the fifth. GOLDEN GORSE fell at the fourth.

FOURTH RACE—Six furlongs. Purse, $1,400. The Marlboro. For 2-year-olds. Start good. Won driving; place, same. Went to post at 2:53. Off at 2:54. Winner, H. M. Woolf's ch. c. (2), by St. Henry—Sudina. Trained by C. Irby. Value to winner, $900; second, $250; third, $150. Time, 0:23 2-5, 0:48, 1:13 4-5.

Horses	Wgt.	Post	St.	¼	½	Str.	Fin.	Jockeys	Straight
UNCLE HENRY	107	1	3	1°	1½	1½	1½	Cannon	$2.05
MAGNIFICO	109	3	1	3½	2½	2½	2½	Robertson	11.90
ROBIN'S EGG	102	5	2	4nk	4°	3nk	3½	Carroll	2.25
HALCYON	116	3	4	2nk	3½	4°	4°	Workman	†
DAVID	107	2	5	6°	6°	5°	5°	Quackenbush	27.80
LOMA LINDA	100	4	6	7½	7°	6½	6°	Renick	74.40
BEDFORD BOY	103	7	7	5°	5nk	7°	7°	Adams	55.50
MONTEREY	107	6	8	8	8	8	8	Catrone	68.05

† C. V. Whitney entry.

Two-dollar mutuels paid—UNCLE HENRY, $6.10, $2.90, $2.20; MAGNIFICO, $2.30, $2.10; ROBIN'S EGG, $2.20.

UNCLE HENRY, going in good form, raced HALCYON into defeat in the first three furlongs, withstood keen contention from MAGNIFICO and outstayed the latter in the final drive. MAGNIFICO, well placed from the start, furnished keen contention when HALCYON was done. ROBIN'S EGG, allowed to settle in her stride, moved up fast approaching the home stretch, lost some ground and was held safe. HALCYON was hard ridden all the way. The others were unable to threaten at any stage.

FIFTH RACE—Six furlongs. Purse, $1,300. The Calvert. For 3-year-olds and upward. Start good. Won driving; place, easily. Went to post at 3:23. Off at 3:25. Winner, Sagamore Stable's ch. f. (3), by John P. Grier—Mill Maid. Trained by J. H. Stotler. Value to winner, $900; second, $250; third, $150. Time, 0:23 2-5, 0:47 3-5, 1:13.

Horses	Wgt.	Post	St.	¼	½	¾	Str.	Fin.	Jockeys	Straight
THE SPARE	107	7	1	1°	1°	1nk	1°		Renick	$4.40
PENNANT LASS	110	2	3	2°	2°	2°	2°		Critchfield	1.50
MUD	116	4	6	5h	3½	3½	3°		Workman	2.20
PEGG'S PRIDE	113	1	5	4h	4°	4°	4nk		Ponce	12.50
COLOSSAL	110	3	4	6½	6°	5°	5½		Adams	7.10
HOLD	110	6	2	3°	5°	6nk	6½		Garner	8.35
MARTEAU	110	3	7	7	7	7	7		Cannon	208.40

Two-dollar mutuels paid—THE SPARE, $10.80, $4.70, $2.90; PENNANT LASS, $3.10, $2.50; MUD, $3.20.

THE SPARE outbroke her field, displayed keen speed over the footing, drew clear at the far turn and had enough in reserve to stall off PENNANT LASS. Latter, in hand for the first half mile, reached the winner a furlong from the finish, but was not good enough thereafter. MUD, sent into a forward position, was best of the others. PEGG'S PRIDE was held perfectly safe. COLOSSAL was never a factor. HOLD met with interference at the half-mile pole.

SIXTH RACE—One and one-eighth miles. Purse, $1,500. Madison Claiming Handicap. For 3-year-olds and upward. Start good. Won driving; place, same. Went to post at 3:51. Off at 3:55½. Winner, California Stable's ch. g. (4), by Tim McGee—Maggie Isham. Trained by J. F. Richardson. Value to winner, $1,000; second, $300; third, $200. Time, 0:24, 0:49 1-5, 1:14 2-5, 1:42, 1:56 2-5.

Horses	Wgt.	Post	St.	¼	½	¾	Str.	Fin.	Jockeys	Straight
BILLIE LEONARD	114	7	5	3°	3°	1½	1°	1½	Robertson	$12.25
ESSARE	119	2	2	1°	1°	2°	2°	2°	J. Smith	4.50
RUANE	109	5	3	4°	5½	3°	3½	3°	Watters	7.35
FRUMPER	116	3	7	2°	2h	4h	6°	4h	Huff	11.10
PAULA L	112	6	6	6°	6°	6°	5°	5½	Garner	10.30
FAIR BETH	111½	4	4	4½	4nk	5°	4nk	6°	Morris	28.70
SIGN OFF	113	1	1	5h	7	7	7	7	Ellis	1.75

Two-dollar mutuels paid—BILLIE LEONARD, $26.50, $9.40, $5.10; ESSARE, $6.60, $4.60; RUANE, $3.70.

BILLIE LEONARD, rated off the fast early pace, reached the front when sounding the far turn, saved ground and held ESSARE safe. Latter made excessive use of being tiptoed to the first turn and then ridden hard, held on well in the final drive. He would likely have been winner with a more intelligent ride. RUANE, a trailer early, finished with good speed. FRUMPER could not keep pace. PAULA L. was outrun. SIGN OFF was badly ridden when he was rushed to the first turn at top speed and then shuffled back.

SEVENTH RACE—One and three-sixteenth miles. Purse, $1,300; claiming. For 3-year-olds and upward. Start good. Won driving; place, same. Went to post at 4:26. Off at 4:28½. Winner, H. C. Hatch's blk. c. (3), by Black Servant—I Win. Trained by L. Gentry. Value to winner, $900; second, $250; third, $150. Time, 0:24 2-5, 0:49 2-5, 1:14 3-5, 1:41 3-5, 2:04.

Horses	Wgt.	Post	St.	¼	½	¾	Str.	Fin.	Jockeys	Straight
BLACK CLOUD	111	5	2	4°	3½	2h	1°	1°	McKechnie	$5.50
CAPTAIN HOOK	113	2	4	2°	2°	3nk	2nk	2°	Wells	2.50
SPANISH	113	4	3	1°	1°	1°	3nk	3nk	Adams	1.75
BROWN SINNER	102	3	1	1°	1½	1½	3nk	4°	Madeley	32.65
NAYLOR	108	1	5	5	5	5	5	5	Wells	4.95

Two-dollar mutuels paid—BLACK CLOUD, $13.00, $6.10, $2.90; CAPTAIN HOOK, $4.00, $2.70; SPANISH, $2.30.

BLACK CLOUD, going in his best form, was allowed to remain in reserve for the first mile, came with splendid courage to displace BROWN SINNER and, continuing stoutly, just lasted to stall off CAPTAIN HOOK. Latter followed BROWN SINNER closely and came again in the final stages to just fail to be winner. SPANISH, given a breathing spell at the far turn, closed in good fashion. BROWN SINNER weakened when the real test came. NAYLOR was badly outrun.

BOYS FORGET FOOTBALL IS GAME

60 Minutes of Fun Secondary to Gate, Says Pegler.

Continued from Page 15.

riding masters at the horse-back schools or golf instructors at the suburban clubs, would have no voice in the matter. The players are the only people really concerned, and if the two captains had got together in the spirit of the game, as it has always been represented in song and story, they should have been able to adjust the question as gracefully as two dub golfers might agree on the matter of whether or not one should charge himself with a stroke because his ball had rolled off the peg while he was taking his stance. In football, however, the tiniest questions become war-like controversies, and the first thing anybody knows a lot of old football stars, who have been cadging some extra income off the game for years when they ought to have been attending to work, are writing articles for the papers accusing other schools of the most revolting wrongs.

So, in the case out West, Coach A denounced Coach B as a mucker, and the two teams, deriving their sporting morale from their coaches, got sore, too. And a football game that might have been discoursed in a manner of pleasure and healthful relaxation became a formulated feud between two crowds of students, both alike, both drawn from the same general locality and both nominally committed to the principle of sport for the sake of the game.

I was downright bigoted on the proposal to produce some big games for the benefit of the unemployed, but there is this to be said for bigotry, that it isn't easily argued away with reasonable excuses, of which the colleges offered many.

Evils of Service Game Would Be Balanced by Good Done.

Broad-minded people never can be sure of their convictions and a broad-minded person, listening to Maj. Gen. Smith, of the Military Academy, would have been persuaded that the Army would not play the Navy this year, even for charity, without the most disastrous results. Being bigoted, I still insist that if President Hoover were to order the teams to play the teams would play, that 5,000 families could be helped over the cruelest part of the winter, and that the worst possible effect of such a sacrifice upon the West Point cadets would be counterbalanced by the good to be done. Four years ago Gen. Smith's predecessor, Gen. Stewart, was just as ready with insuperable reasons why the Army could not go to Chicago for the last of the Navy games, but the Army went, the game was played and the disaster to the military service is not perceptible yet, although the benefits are.

In New York one coach, shown an opportunity to twit another coach whom he had previously accused of preempting his system, sanctioned an informal challenge to the other coach to a post-season game between their undefeated teams for a national championship. The next day the pressure on Coach A was so severe that he withdrew and repudiated the challenge, after the manner of some senators and Presidents, but how dare these hired instructors arrogate unto themselves the privileges of great statesmen? Senators and Presidents, yes; but not yet are these football instructors risen to the prerogatives of the best minds of the nation. Or are they?

The president of Purdue says football is going down the hill now. A nimble promotor, with the delicacy of a ghoul, belatedly copyrights a dead man's idea to select the best composite team in the country, and several of the most prominent molders of character in the coaching racket readily implicate themselves in the plan for such money as it will yield them.

Yale News Editor Has Calm And Reasonable Ideas.

The Penn alumni denounce the coaches for exploiting their farm, and William T. Tilden is discovered among the protestants, blandly calling the kettle black. It all gets nowhere and things don't seem to fit. But the young editor of the Yale News, whoever he may chance to be this year, seems to have the calmest and the most reasonable ideas on the subject of the football frenzy and perhaps Yale will be the first to reduce the game to sane, cordial, amateurish sportsmanship. Being a pro myself in the sport business in the sense that I am a sports writer and certainly am no more amateur about it than I must be, I am unable to see the forest for the trees, and neither are the coaches, nor the players. But the young, nonvarsity students are beginning to be heard from, and when football is debunked, they will debunk it.

The Walden Handicap

Pimlico Race Track, Nov 13.—Eleven juveniles were named in the overnight entries for the twenty-fifth running of the $10,000 added Walden Handicap at one and one-sixteenth miles here tomorrow. The starters, post positions, weights, jockeys, owners and probable odds follow:

PP.	Owner	Weight	Odds	Jockey
1	*Twenty Grand	Greentree Stable	125	4-5	No Boy
2	Prince Peter	Mrs. K. E. Kitt	98	50-1	No Boy
3	*Anchors Aweigh	Greentree Stable	114	4-5	P. Walls
4	Backgammon	Sagamore Stable	112	30-1	J. Bejshak
5	Priory	J. E. Widener	111	8-1	M. Garner
6	Mate	A. C. Bostick	125	5-2	G. Ellis
7	†Tambour	P. M. Burch	109	5-1	No Boy
8	†Happy Scot	C. T. Grayson	117	5-1	F. Coltiletti
9	†Sweep All	Diziana Stable	105	5-1	L. Pichon
10	Halcyon	C. V. Whitney	110	15-1	A. Robertson
11	*Surf Board	Greentree Stable	122	4-5	C. Kurtsinger

*Greentree Stable entry.
†Diziana entry.

THE POST'S CONSENSUS AT PIMLICO, MD.

	1st Race	2nd Race	3rd Race	4th Race	5th Race	6th Race	7th Race
Boots and Saddle	Gay Bird	Gunman	Rideway	Voltear	Twenty Grand	Toki	Raccoon
Wash. Post	Garlic	Tallapin	Weatherproof	Hatbroom	Mate	Wave Top	Woodcraft
	Mine Sweeper	Peter Simple	Toney Princess	Berber	Happy Scot	First Mission	Storm
Louisville Times	Mine Sweeper	Mirage	My Sweet	Hatbroom	Twenty Grand	Guilford	Raccoon
Associated Press	Tucsan Knight	Gunman	Black Dover	Angry	Mate	Toki	Crossbones
	Miss Grace	Tallapin	Rideaway	Syriac	Surf Board	Parnell Bound	Chattering
Trackman	Gay Bird	Brown Maid	Rideaway	Voltear	Twenty Grand	Wave Top	Storm
Racing Form	Mynheer	Gunman	Weatherproof	Hatbroom	Mate	Toki	Raccoon
	Garlic	Mirage	Porterdi	Angry	Happy Scot	Jane Rinehart	Omareen
N. Y. Handicap	Gay Bird	Gunman	Rideaway	Voltear	Twenty Grand	Sturdy	Raccoon
Racing Form	Mine Sweeper	Brown Maid	Dunfern	Hatbroom	Mate	Toki	Storm
	Mynheer	Tallapin	Toney Princess	Berber	Surf Board	Candy Pig	Crossbones
Jimmy Davenport	Gay Bird	Gunman	Rideaway	Voltear	Twenty Grand	First Mission	Raccoon
Racing Form	Crushed Stone	Peter Simple	Toney Princess	Hatbroom	Surf Board	Toki	Storm
	Mynheer	Wild Fowl	Weatherproof	Berber	Anchors Aweigh	Sturdy	Omareen
Sweep	Gay Bird	Gunman	Rideaway	Voltear	Twenty Grand	Toki	Raccoon
Racing Form	Miss Grace	Wild Fowl	Toney Princess	Hatbroom	Mate	Candy Pig	Storm
	Mynheer	Tallapin	Weatherproof	Berber	Surf Board	Wicker	Omareen
Walsh	Gay Bird	Gunman	Rideaway	Voltear	Twenty Grand	Toki	Woodcraft
Running Horse	Garlic	Tallapin	Toney Princess	Syriac	Mate	Candy Pig	Raccoon
	Mynheer	Wild Fowl	Black Dove	Hatbroom	Surf Board	Parnell Bound	Omareen
Purchase	Gay Bird	Gunman	Rideaway	Voltear	Twenty Grand	First Mission	Woodcraft
Running Horse	Miss Grace	Tallapin	Toney Princess	Hatbroom	Mate	Parnell Bound	Raccoon
	Garlic	Brown Maid	Dunfern	Little Nap	Anchors Aweigh	Toki	Storm
Consensus	Gay Bird	Gunman	Rideaway	Voltear	Twenty Grand	Toki	Raccoon
	Mine Sweeper	Brown Maid	Toney Princess	Hatbroom	Mate	First Mission	Storm
	Garlic	Tallapin	Weatherproof	Berber	Surf Board	Wave Top	Woodcraft

Bridge —By H. T. Webster

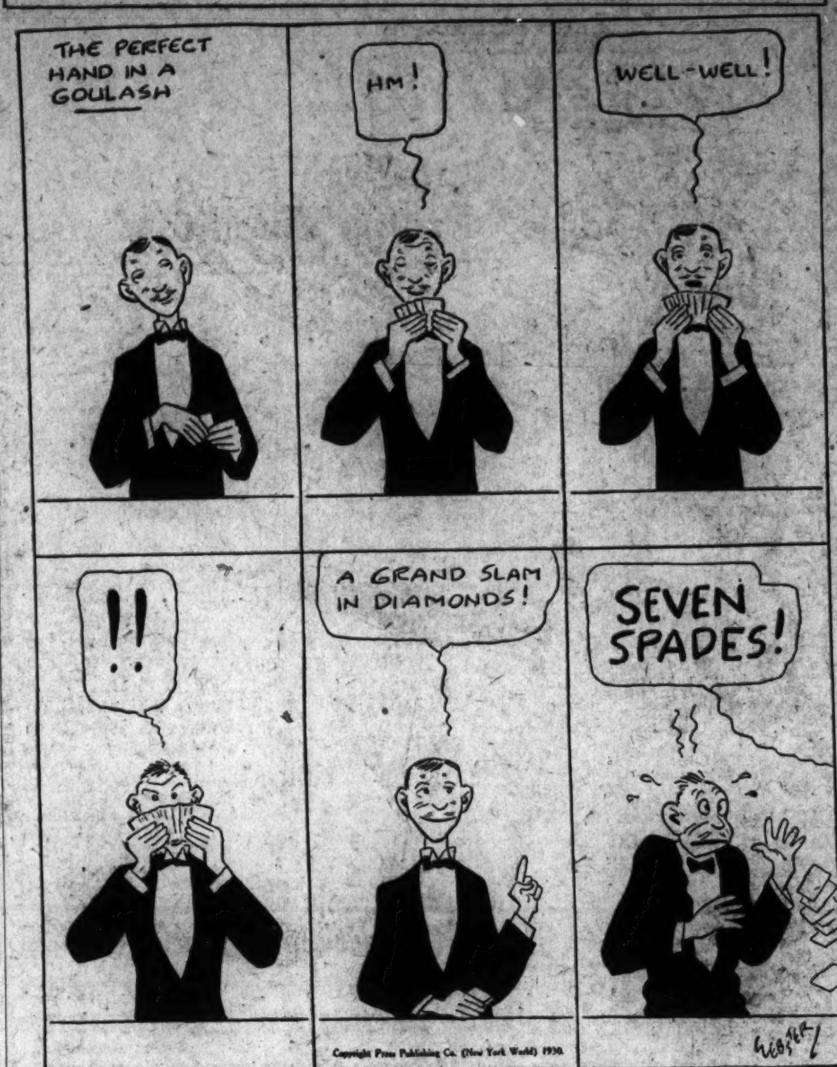

LATONIA RESULTS.

(Associated Press.)

FIRST—Six furlongs; purse, $1,200; claiming; for all ages.

Runnins Water, 103 (McCoy)			
	29.16	9.16	5.68
Weideleeh, 100 (Vercher)	56.98	29.82	
*Participate, 115 (Marcum)		8.80	

Relline, Pagan Laddie, *Panna, Updike, Margaret Scott, Diaquri, Peter Dixon, Downcast, *Torch Fire also ran. Time, 1:15.

*Field.

SECOND—Six furlongs; purse, $1,200; Walton Purse; allowances; for 2-year-old maidens.

Harry Frank, 115 (Landolt)			
	5.40	4.38	4.22
Eagle Bird, 115 (Gooler)		9.06	7.36

Shonna, 115 (Anderson) 11.96
*Hal Dale, Polly's Boy, George Maypole, *Dark Dawn, Supreme Token, *Ledford, Stimulate, West Virginia, Bunama also ran. Time, 1:15 4-5.

*Field.

THIRD—One and one-sixteenth miles; purse, $1,200; claiming; for 3-year-olds and upward.

Brush, 110 (Vercher)	16.48	8.74	5.08
Stupendous, 107 (Richard)		3.74	3.00
Banset, 107 (Lipiec)			4.30

Vera C., Goodbye Summer, Lady Witt, Lucky Drift, Roxie Weidel, *Blew Away, *Baby Delhi, *Helene M., Spotlight also ran. Time, 1:50.

*Field.

FOURTH—One mile and 70 yards; purse, $1,200; claiming; for 2-year-olds.

Levia, 108 (L. Harvey)	4.14	4.04	
Josephine D., 110 (Marcum)	4.32	4.06	
William J., 108 (Gevins)		5.12	

Tea Green, Libby Girls, Marz McCarthy, Light Mint, Hazel Hopps, *Golf Finder, *Jax Pal, *Old Nan also ran. Time, 1:48.

*Field.

FIFTH—One mile and 70 yards; purse, $1,200; Worthville Purse; allowances; for 3-year-olds and upward.

Jimmy Moran, 107 (Richard)			
	10.46	4.78	3.48
Royal Julian, 116 (McCoy)		4.78	3.90
Star Lassie, 100 (Lieb)			5.80

Honey Locust, Blackwood also ran. Time, 1:45 4-5.

SIXTH—One and one

LEADERS CLASH SUNDAY IN CAPITAL CITY LEAGUE

Mercury and Brookland in Feature

Play-Off for Title in Unlimited Race Held Likely.

"Stop Centennials" Is Chant in 150-Pound Class Elevens.

PROSPECTS that the closeness of the fight for first place in the unlimited section of The Post's Capital City Football League will necessitate a play-off between at least two and perhaps three teams appears particularly bright at this writing.

With but two more rounds to be played, the hottest campaign in years finds the Mercurys, Seat Pleasants and Brooklands deadlocked at present for the top berth in the division and battling it out to see which shall remain in undisputed possession of the initial position.

The second place Marions are right on the heels of the league leaders and have more than an outside chance to be the first under the wire should the other three clubs falter in the home stretch. St. Stephen's, Quentins and the Alpha Delts Omegas are just about out of championship consideration.

Leaders to Clash in Remaining Games.

A glance at the schedule shows the last two rounds of league play on November 16 and 23 will bring together the four teams who are in the running for the class title. Sunday's games finds the Mercurys meeting the Brooklands on the Silver Spring Field and the Marions engaging the Seat Pleasants at Boyer Stadium, Seat Pleasant. The following Sunday the Marions will take on the Mercurys and the Seat Pleasants will stack up against the Brooklands in the last games on the regular schedule which have direct bearing on the section championships.

The first of these all-important "crucial" rounds was played last week when the Seat Pleasants and Mercurys battled each other to a 0-0 draw and the Marions and Brooklands also fighting an even-Stephen affair, with both sides going scoreless. So important are the remaining contests between the league leaders that even a single defeat practically will mean the end of the title hopes of the team suffering the reverse.

Centennials Riding On Top.

The situation ni the 150-pound section finds the Centennials riding on the crest, with Palace-D. G. S., Columbia and the Brentwood Hawks in a triple tie for the runner-up berth. The Cents, however, hav eplayed one more game than each of their three closest rivals.

The Marfeldts, Northern Preps and Brentwood Hawks still remain on the Centennials' card to bar their way to the championship. Should they cop only two of these last three battles, the Cents will be assured of at least a tie for first place in the final standings.

The Columbias and Northern Preps will engage in the feature contest of the lighter circuit next Sunday on the Seat Pleasant field. Closely pressing this clash ni point of interest and bearin gon the league standings is the battle between the Petworth Pennants and Brentwood Hawks, listed for the Silver Spring field, and the Palace-D. G. S.-Del Ray engagement, carded for the Gonzaga gridiron.

S. Carolina Back Field Shaken Up by Laval

Columbia, S. C., Nov. 13 (A.P.).—Unsatisfied with the showing of his so-called regular back field, Bill Laval today continued to experiment with his machine as he prepared the South Carolina Gamecocks for the game with Sewanee here Saturday.

Declaring he had no idea who would start in the back field, Laval said Wylie, Wannamaker, Ayers, Reynolds and King, of his reserves, had been going good, and any of them might be found in the starting line-up.

The Gamecock mentor said he was satisfied, however, with the calling of signals by Monk Shand from his regular tackle position, since the elimination of his back field ace, Bru Boineau, as the result of a dislocated shoulder suffered in the Furman game.

Greek, Italian Pin Teams Meet Saturday

The Ahepa All-Greek Stars have accepted the sweeping challenge of the Italian All-Stars for a bowling match to be staged next Saturday night on the Coliseum drives. The match will be the first of a home and home series of ten games, total pins to count.

The All-Greek Team will be selected from the following pinmen: Nick Chaconas, Louis Pantos, Gus Placos, Louis Chipouris, Charles Poulos, Gus Prompros, George Mantzouris, George Bracopoulos and Pete Metralsos. The Italian maple-crashers' squad includes Ollie Pacini, Joe Prisci, Tony Santini, Joe Preschi, Johnny Nicro, Louie Preschi, Mike Vitale, Gino Simi and Mike Rinaldi.

Ben McAlwee's Juniors, Mag Wood's Old Timers, the Jewish, German, Irish and Scandinavian bowling teams also are challenged by the Italians.

Ryerson Seeks Third Leg on "Champ's" Cup

St. Augustine, Fla., Nov. 13.—Another Eastern menace to the ambitions of Western and Southern contestants in the fourth annual national amateur championship of golf club champions, to be played February 3 to 7, over St. Augustine links, has appeared in the latest entries. He is Jack B. Ryerson, of the Cooperstown Country Club at Cooperstown, N. Y., outstanding amateur and one of the preeminent performers in the major winter events of the South.

Ryerson has won the championship of his club for the second consecutive year, and he is expected to arrive here at the top of his form for competition in the big winter amateur classic for the Walter J. Travis Memorial Trophy. His ambition to give the North another leg on the cup will doubtless be aided by Howard A. Tryon, of Elmira, N. Y., last season's winner, and opposed by Carl Dann, jr., of Rollins College, and Robert Wingate, of Jacksonville, respectively 1929 and 1928 winners of the national club championship. As winner of the 1927 and 1930 Florida winter championship here, Ryerson has two legs on the Ponce de Leon Cup.

STRANGE AS IT SEEMS —By John Hix

WAVES OF WATER DO NOT TRAVEL— Their only movement is up and down
THE "PIGSKIN" IS REALLY MADE OF COWHIDE
THE ROCK RABBIT, NEAREST RELATIVE TO THE ELEPHANT, IS THE ONLY ANIMAL THAT MAKES HAY WHILE THE SUN SHINES....
827
ANSWER TO YESTERDAY'S PUZZLE
© McClure Newspaper Syndicate

YOU probably thought the three-foot female fish pictured yesterday, which carried her four-inch mate about as an accessory, was a fish story. It is. But it's true. And another thing—this freak has its own "fishing rod." Equipped with a light, too. This consists of an elongated, thread-like fin tipped on the end by a small light, which is followed by smaller fish and leads right into the angler's mouth. Some practical chandelier, I'd say. This fish was caught off Iceland far below the surface of the sea.

Here is a question that most people can't answer. How was the exact geographical center of the United States, which is marked by the Ogden Monument, on the Military Reservation at Fort Riley, Kans., ascertained? The hub of the United States was determined by mounting a map on a piece of cardboard cut to fit the exact outline. The point at which this figure balanced on a pin point, if left free to move, indicated the exact geographical center.

Tomorrow your questions of today's pictures will be explained.

JOHN HIX.

Colors give added realism to strange things and happenings illustrated by John Hix on a full page in The Sunday Post.

V. P. I. TAKES EXTRA DRILL FOR MD.

Tech Will Practice Tomorrow at Home; Team Hopeful.

Special to The Washington Post.

BLACKSBURG, Va., Nov. 13.—V. P. I.'s eleven will put in an extra day of practice at home this week before it boards the Cadet Special to clash with University of Maryland at Norfolk.

In past years the Techmen have started their long trek to the Tidewater City Thursday night, stopping over in Lynchburg that night and reaching Norfolk in time for a brief Friday workout there. But Capt. Bird Hooper will bark signals until dark on the home field this week on the eve of an overnight jaunt to the scene of battle. The coaches are calling for precious extra minutes to prepare for the College Park tornado, which already has bowled over three of Virginia's four Southern Conference entries.

Polytech Aims to Stop Maryland Drive.

Tech alone stands between the Old Liners and a clean sweep through Virginia's so-called "Big Four." The Gobblers will be fighting primarily to uphold their own prestige and to make the corps' trip to Norfolk a complete success, but in the background is the vision of a dramatic last defense against a clean Maryland sweep at the expenses of Virginia football.

Many cadets from the Tidewater section will return home for the Gobbler-Old Line tilt. Scores of cadets prominent in the corps of cadets in other branches of student activities as well as athletics are enrolled at V. P. I. this year. The football squad of 40 men lists 17 members from the Tidewater section. It is probable that seven of the eleven men in V. P. I.'s starting line-up will be from the vicinity of Hampton Roads. Most of these will be battling on ground which knew their cleats back in high school days.

Captain Hooper At Quarter.

Capt. Bird Hooper, Newport News, will be at quarter back; Phil Spear, Portsmouth, at half back, and Mit Owens, Portsmouth, in the other halfback post. Three, perhaps four, linemen are slated to be on deck for the first salvo at the Old Line craft. Harry Stark, Portsmouth, will be at left tackle; Red Jones, Gloucester Courthouse, at left guard; Gene Brown, Portsmouth, center, and Earl Dyke, Newport News, may start at right guard. Among players slated for utility roles are Benny Palmer, Buck Miles, and Buck Chandler, ends, and Bunt Ottley, George Cubberly and Charlie Morgan, half backs.

Ten 1931 Grid Games Scheduled by Brown

Providence, R. I., Nov. 13.—Brown will play ten varsity football games in 1931, seven of which will be played in this city, according to an announcement of the schedule by Dr. Frederick W. Marvel, last night.

The schedule opens with Colby on September 26 and closes with Colgate on November 26, and lists games with Rhode Island, Princeton, Tufts, Columbia, Holy Cross, Lehigh, Ohio Wesleyan and New Hampshire. In addition to Colby and Colgate, Ohio Wesleyan is a newcomer to the list, while all of the others have appeared in recent years, seven of the lot being on this season's schedule. Yale and Syracuse are major teams who appeared on this season's schedule, who will not be met next season.

The schedule follows:

September 26, Colby, at Providence.
October 3, Rhode Island, at Providence; 10, Princeton, at Princeton; 17, Tufts, at Providence; 24, Lehigh, at Providence; 31, Holy Cross, at Worcester.
November 7, Ohio Wesleyan, at Providence; 14, Columbia, at New York; 21, New Hampshire, at Providence; 26, Colgate, at Providence.

ALEXANDRIA SPORTS

Special to The Washington Post.

ALEXANDRIA, Va., Nov. 13.—The football champions of the Third District will not be decided until after Washington and Lee High School, of Ballston, and Alexandria High School Teams have played the eleven carrying the colors of Culpeper High School, the board of principals decided at the meeting held in Warrenton yesterday.

Washington and Lee, Alexandria and Fredericksburg, are deadlocked for first place. The latter school has played Culpeper and won, 6—0, while Washington and Lee tackles Culpeper on Friday and Alexandria meets the same team on November 21. If the Culpeper boys defeat both Alexandria and Washington and Lee, they will be tied for top honors with Fredericksburg, while if either of the two schools drop a game they will be eliminated. Then there is a possibility of a double tie, with Fredericksburg and Culpeper meeting in the play-off. If the district play ends up with three teams vieing for the highest honors, the championship will be awarded on the percentage basis. The reason given by the board for not allowing a play-off of three teams is that the State series begins on November 29 and time to settle the title would be too short.

Henry T. Moncure, principal of the Alexandria High School, was reelected as chairman of the board. This is his second term. Chairman Moncure announced the next meeting of the District officials would be in Alexandria on November 20 at the George Mason Hotel.

The Alexandria High School Football Team is without a game for tomorrow. Coach Maurice Given is seeking an opponent with some Washington High School.

Director Corbett, of the St. Mary's Celtics, announced today buses would convey the Virginia fans to the game with the Irvingtons in Baltimore next Sunday. This is the annual clash between the two clubs.

The Del Ray Athletic Club will trek to Gonzaga Field in Washington Sunday for their engagement with the Palace A. C. in the Capital City League. The Alexandrians will hold a drill tonight on Edward Duncan Field to make ready for the tussle.

Ralph Scrivener has been elected as manager of the Alpha Delta Omega Fraternity Basket Ball Team for the 1930-1931 season.

The new leader of the frater team stated he had completed terms for his opening game which will be played in the Armory Hall in Alexandria on December 6. Scrivener has also listed games with Technical High and Emerson Institute teams, of Washington.

Some of the players with the fraters are Pete Williams, Brick Sis, Casey Dennis, Dave Bayliss, of the Alexandria High quint, and Bottles West, late of Emerson.

An important meeting of the club will be held Friday night at Scrivener's residence, 1012 Prince street. All members of the team and any new candidates are asked to be present.

On Sunday the Iroquois Athletic Club Football Team and the Engine Company No. 5 eleven will clash in their annual game on Haydon's Field. This contest is for the 150-pound title of Alexandria. It is expected to attract a big turnout.

STUHLDREHER IS DAD.

Philadelphia, Nov. 13 (A.P.).—Stuhldreher, one of the famous "Four Horsemen of Notre Dame," is the proud father of a son, Harry, jr., arrived today at the Germantown Hospital, in this city.

"He'll be a quarter back," was the comment of the former football star.

Stuhldreher is head football coach at Villanova College.

LUTZKE MAY COME BACK.

Rube Lutzke, who spent the summer in the Wisconsin State League, plans to return to organized baseball next season. He was declared a free agent by Newark last spring. He is putting in the winter directing a bowling alley in Milwaukee.

MD. FINISHES HARD WORK FOR V. P. I.

Byrd to Start Regulars at Norfolk; Last Drill Today.

AN EXTENSIVE signal drill for the regulars and much rougher work for the 24 players in the reserve squad yesterday completed actual preparation the University of Maryland will make for the game with Virginia Poly in Norfolk tomorrow.

The Old Liners will take a tuning-up drill of short duration this afternoon and get final instructions on various points of offense and defense to use against the Gobblers before the Maryland party starts for Norfolk tonight. Byrd intends to take his entire squad of 36 men to Norfolk and all are in trim for action except Buck Miller, half back, and he might be available in a pinch. He was hurt in the Washington and Lee game.

Evans or Poppelman At Full Back.

Maryland's regular line-up is slated to start the game with the Gobblers, the only debate being as to whether Evans or Poppelman would be at full back at the beginning. The Old Liners' back field really is not a quartet but a quintet.

Unless Byrd changes his mind, the following will begin the Norfolk tilt:

Pease, left end; Fisher, left tackle; Hayden, left guard; Faber, center; Krajcovic, right guard; Carlisa, right tackle; Norris, right end; Evans or Poppelman, quarter back; Chalmers, left half back; Berger, right half back; Woods, full back.

The Maryland team will be accompanied by the 51-piece Old Line band and a delegation of the College Park students.

Duke, Carolina State Will Clash Tomorrow

Durham, N. C., Nov. 13.—With six straight outstanding victories to their credit, but still able to fight off the overconfidence that accompanies winning habits, Duke's Blue Devils are taking the game with State's Wolfpack at Raleigh Saturday just as seriously as they took the Kentucky, Navy or Villanova tilts.

The members of the Duke team realize that they played a great game against Kentucky in downing the powerful Wildcats, but they have just marked that page for further references and turned to the next one, the page with N. C. State and a question mark on it.

Fans contend that State placed their feet on firm ground when they held Catrolina to a 13-to-6 score at Chapel Hill last week. Others say that Carolina lacked the scoring punch. The Duke coaches are taking the former theory as the correct one and are working to that end.

Duke and State usually play close games and there are no indications that the contest this year will not be a close one. State has a powerful line, and so have the Devils. Duke will have it on State when the back fields are considered. The Wolfpack backs can not match the superb brilliance of Murray and Brewer, Devil halfs.

Rentner, Northwestern Ace, Is Out for Season

Evanston, Ill., Nov. 13 (A.P.).—"Pug" Rentner, star full back and passer on Northwestern's football team, will not play again this season, Coach Dick Hanley said today.

Rentner, spark plug in Northwestern's famous passing combination, injured his arm in the Minnesota game and it has not responded to treatment.

His loss will seriously handicap the Wildcats in their final two games with Wisconsin and Notre Dame.

CELLAR GOES TO SERIES LOSER

Western Is Favored to Beat Business in Fray Today.

FACED with the fact that the loser goes into the cellar of the high school series, not to come up this year, Western and Business meet today at Central Stadium at 3:45 in their last engagement of the series.

Western still looms as a favorite to down Business today despite the fact that the Georgetowners will start today's game weakened in three major spots. Tom Webb is ailing with a bad leg and probably will not be in the opening line-up. If necessary his place will be taken by Bill Fletcher, Coach Ahern's all-around football player, who has seen service in most of the positions on the team this year. His last appearance was at a tackle post.

Dodson to Start At Center.

Another change in Western will be the substitution of Dodson for Pimper, regular center. Pimper received a shoulder injury in the Tech game on October 21, but has been playing since. Everett Buscher, big Western end, is also on the injured list, but that will not deter his appearance today.

Injuries and all, Western looks like the winner today.

Business has lost Bert Kallinsky, because of injuries, which further weakens the Stenographers' line. Coach Woodworth's boys are keen about registering their first win of the season, but it is not seen how that might come about.

MANHATTAN CHOICE OVER C. U. TEAM

Cardinals Not to Risk Regulars in N. Y. Tomorrow.

HOPING for victory, but resolved to save something for their big local tussle with George Washington next week, the Catholic University Cardinals today depart for New York City, where tomorrow they engage Manhattan College, coached by Johnny Law, former Notre Dame captain.

In the Jaspars, the Cardinals will oppose a team much like themselves, as both have been absorbing a new system of football this season and consequently have had their ups and downs. Manhattan, however, is rated a slight favorite.

The George Washington game next Friday night in Griffith Stadium is Catholic's main objective, so no sacrifice will be made to win from Manhattan if the opposition proves more than equal. It is likely that Coach Dutch Bergman will make free use of his substitutes should the Jaspars run up a sizable score early in the game.

Bergman Saving Men For G. W. Clash.

Catholic manpower is below par and Bergman has been doing everything possible to save his available strength for the George Washington game. If the Cardinals win that game they will consider their season a success in spite of having lost their first six starts.

A short practice this morning will top off the Brooklanders' training for the Manhattan fray.

Following is the line-up Bergman expects to place on the field tomorrow:

Fraatz and Lyons, ends; Mullen and Achstetter, tackles; Monaco and Menke, guards; Ambrose, center; Biasi, quarter back; Oliver and DeMello, half backs and Sheary, full back.

Baltimore Joins Move To End Purse Netting

Special to The Washington Post.

Baltimore, Md., Nov. 13.—An announcement that the Baltimore Association of Commerce would go before the State Legislature at its next session to urge abolition of the use of purse and buck nets in Maryland waters was made at tonight's annual banquet of the Baltimore Chapter, No. 2, Izaak Walton League of America.

Speakers on the program included Dr. M. D'Arcy Magee, of Washington, president of the D. C.-Maryland regional council of the league; Lewis Radcliffe, of Washington, deputy fish commissioner; Glen Leach, chief of the division of fish culture; E. Lee Compte, Maryland State game warden, and Swepson Earle, Maryland conservation commissioner.

Officers elected by the chapter were John D. Steele, president; A. B. Gardner and W. P. Chew, vice presidents; A. H. Grape, treasurer, and F. W. Pettit, secretary.

President Steele, commenting on the proposed action to ban purse and buck nets, said such a step would meet with approval of hundreds of fishermen in the District of Columbia as well as in Maryland.

Oglethorpe Tackles Villanova on Saturday

Special to The Washington Post.

Oglethorpe University, Ga., Nov. 13. The much-traveled Oglethorpe University Football Team is making intensive and thorough preparations for its fourth, last, and perhaps hardest intersectional game of the season against Villanova at Philadelphia Saturday. The Stormy Petrels were held to a heart-rending scoreless tie by Wittenberg at Springfield, Ohio, last Saturday, after three separate and distinct goalward drives that took the Southerners within the 10-yard line, each time to be repulsed by an inspired Lutheran eleven battling for all the glory and tradition of a homecoming day.

For the first time this season the Petrels had the infinite pleasure of going through a game without losing a player from injury. And to add to their joy and happiness, there is the return to physical fitness of Ray (Dixie) Walker for the formidable Villanova encounter. Oglethorpe followers are hoping for a quick recovery for Dapper Meyers, hard-driving full back, but it is doubtful that he will get to play Saturday.

Walker was the outstanding Oglethorpe back field performer in the Georgia, Manhattan and Dayton games. In the latter game he scored the winning touchdown, but was carried from the field late in the first quarter when he sustained a dislocated elbow. Because of this injury he was missed three games, but is now ready for Villanova. And there is no question that he will be needed.

Football on the Air

SATURDAY.
(EASTERN STANDARD TIME THROUGHOUT.)

NBC CHAIN.

1:45 p. m.—Yale vs. Princeton—WEAF, WEEI, WTIC, WTAG, WCSH, WLIT, WGY, WCAE, WTAM, WOW, WIOD, WFLA-WSUN, KOA, KGO, KECA, KOMO. (Announcer Graham McNamee.)

2:15 p. m.—Navy vs. Southern Methodist—WJZ, WHAM, KWK, WRC, WSM, WMC, WJDX, WFAA, WOAI, KDKA, WBC. (Announcer Bill Munday.)

CBS CHAIN

1:45 p. m.—Fordham vs. St. Mary's—WABC, WCAO, WNAC, WKBW, WBBM, WKRC, WXYZ, WLBW, KOIL, WCAU, WEAN, KMOX, WFBL, WSPD, WMAL, WPG, WWNC, WGST, WLBZ, WBCM, WBT, WAIU, WRR, WDAY, WHP, WTAR, WLAC, KFJF, WHEC, WDBJ, KDYL, WMT, KFH, WORC, WNAX, KFBC, KFPY. (Announcer Ted Husing.)

Among broadcasts by individual stations are to be the following:

1:45 p. m.—Fordham vs. St. Mary's—WOR.
1:45 p. m.—Ohio State vs. Pittsburgh—WLW.
2:45 p. m.—Illinois vs. Chicago—WMAQ.
2:45 p. m.—Wisconsin vs. Northwestern—KYW, WTMJ.
2:45 p. m.—Minnesota vs. Michigan—WJR, WCCO, KSTP.
3:45 p. m.—Missouri vs. Nebraska—WDAF.
3:00 p. m.—Alabama vs. L. S. U.—WAPI.
5:00 p. m.—Nevada vs. California—KPO.
5:00 p. m.—U. S. C. vs. Hawaii—KFI.

ON THE SIDELINES by BRIAN BELL

IT is no trouble to get into a football argument in the Far West if one can shout loud enough to be heard above the roar of the crowd.

A small group in a club car of a transcontinental train was talking football. An Oregonian was in the party. His color began to mount and he stirred in his seat as crack half backs in the East and Middle West were mentioned. Finally he took the floor by main force and faifly yelled:

"What about Johnny Kitzmiller?"

There was no opposition to the big man's telling some of the things the Oregon half back can do. For three years he has been the leading back field threat of the Webfeet and it seems that his nickname, "the Flying Dutchman" has been well earned.

After the Oregonian finished his enthusiastic speech it was agreed all around that there is nothing the matter with Kitzmiller and never has been except for a time last year when he was out of the game with a broken ankle.

MEN in close touch with AA baseball in the Far West say that the Pacific Coast League schedule will not run beyond the world's series in 1931.

The big baseball man of the West has always been the first to start his season's work and the last to finish it, and he may still do that and cut many games from his long schedule. In 1930 the last few days of the season sent some of the club owners "into the red."

There will be some night baseball played in the league next season, but the motion will be by no means unanimous. Some of the clubs will stick to the day game for a majority of their contests.

DURING the year 1927, Gene Tunney earned $1,157,465.79, and in 1928 he collected considerably more than half a million dollars. It will be passing strange if another boxer realizes as much from his flying fists over the same period.

There is no "natural" on the horizon and the customers of late seem to have grown educated. They will no longer assemble at what is humorously called the "ringside" unless there is some reason for their presence in the vicinity.

There is still the breath of life in the old dog, but there must be an element of contest and something more at stake than a nebulous promise of the winner some time meeting some one for the so-called championship.

"Young" Stribling, not so young as he was, but young enough, seems to carry the hope of the sick game and if the Georgian continues to pack a knockout punch he will be as popular in the ring as he once was unpopular.

William Lawrence has never been so bad as he was painted, and probably was more sinned against than sinning in some cases.

THE University of Chicago Baseball Team has returned home after a trip through Japan which resulted in an even break after the Maroon was off to a bad start with five defeats in the first five games.

Neils Norgren, the Chicago coach, brought word of Japan's tremendous interest in baseball.

"There has been an astonishing development of the game in Japan since I was there with a Chicago team five years ago," Coach Norgren told a Chicago Tribune writer.

"Almost every youngster seems to be playing now and the college teams attract crowds of 70,000. They have their high school baseball organized like some of our States have basket ball, and there is a series of games on a national scale with the final round between the surviving sixteen teams.

"The colleges have three or four complete teams, one of which is just about as good as the other. These teams play the year around, and have two big series, one in the late summer and one in the spring, that are the country's greatest sporting events.

"THE Japanese seem to be going through the growing pains that characterized our American intercollegiate athletics. They have built up their athletics so fast that they are now having to consider questions of eligibility and recruiting similar to those that troubled American universities before standards were adopted.

"They have good coaching and they work hard, most teams practicing five hours a day with unbroken effort. The day we landed we found Waseda practicing. They had twelve batteries, each with a mound and a plate, and these twelve pitchers zipped the ball in for two solid hours.

"Their pitchers have fine control, although they lack the speed of American pitchers, but they are getting that also.

"Mechanically they are finely developed, especially in their fielding. They are after the ball with the crack of the bat and they throw well. The college players are taught not to hit at a ball that is not good and control by pitchers is essential.

"The umpires are first rate and make few mistakes. In Japan they do not call a pitch a strike unless it is above the knees and below the letters on the chest and they do not give much margin on the corners. Until we found that pitches would not go as strikes unless they were below the letters we were rather puzzled.

"Improved play by the Japanese teams has made the going hard for visiting aggregations from the United States."

CHICAGO baseball fans are divided in their opinion of the baseball fortune awaiting the Cubs, but most of the fight fans agree that William L. Stribling is the best heavyweight boxer in the game. "Strib" fought one of his best fights in Chicago.

ON EASTERN GRIDIRONS

HANOVER, N. H., Nov. 13 (A.P.).—A short workout today wound up Dartmouth's home preparations for the meeting with Cornell, and the Green squad of 38 men left Hanover for Freeville, N. Y., a short distance from Ithaca. Eddie Toothaker's injured knee probably will keep him out of the game.

Holy Cross to Use 8 Veterans.

Worcester, Mass., Nov. 13 (A.P.).—Eight of the eleven Holy Cross players who faced Harvard a year ago will start against the Crimson on Saturday, Coach John J. McEwen announced today. A long workout on defense and offense wound up the Purple's intensive preparations today.

Penn Hard Put for Backs.

Philadelphia, Nov. 13 (A.P.).—With most of his first-string back field definitely out of the Georgia Tech game, Coach Lud Wray confined Penn's workout today to fundamentals. In addition to Gentle, Gette, and Ford, neither Masters nor Rafel may be in shape to start against the Southerners.

Hewitt Unable to Play For Columbia.

New York, Nov. 13 (A.P.).—Columbia's hopes of stopping Brown took a sharp drop today with the announcement that Ralph Hewitt will not be able to play. Sheridan probably will take Hewitt's place at quarter back and Hodupp is expected to fill in at left half in place of Manuel Rivero, who is nursing a badly injured thumb.

Princeton Starts Hawson Against Yale.

Princeton, N. J., Nov. 13 (A.P.).—Although he has not taken part in any practice sessions this week, Jay Howson, star Princeton punter, will be in shape to start against Yale, it was announced today. The Tigers had a light workout today, remaining on the field only an hour. The starting Tiger back field probably will consist of Howson, Trix Bennett, Jack James, and Bob McIver.

Army Speeds Drills for 3 Teams.

West Point, N. Y., Nov. 13 (A.P.).—Full-speed scrimmage was the order today at Army's football practice for the game with Kentucky Wesleyan. Three teams participated in the workout. Considerable time was devoted to punting, with Stecker, Fields, Glattly, Letzelter and Elliott doing the booting.

Fordham Stresses Passes For St. Mary's.

New York, Nov. 13 (A.P.).—With emphasis laid on forward passing, Fordham went through a light but speedy drill today in preparation for its intersectional clash with the strong St. Mary Team from California. The Far Westerners arrived today and limbered up at the Westchester Country Club.

Harvard's Best Ready For Holy Cross.

Cambridge, Mass., Nov. 13 (A.P.).—Expecting the hardest kind of going against Holy Cross, Arnold Horween announced Harvard's starting line-up would be the strongest he could assemble. The back field will have Wood at quarter, Mays and Huguley at the halves and White at full back. Fundamentals and a dummy scrimmage comprised today's workout.

McLennan at Quarter For Yale.

New Haven, Conn., Nov. 13 (A.P.).—The question of whether McLennan or Booth would start at quarter back for Yale at Princeton was definitely settled today when Coach Mal Stevens announced after a two-hour workout that McLennan would get the call. The Blue squad leaves tomorrow morning for Princeton.

Irish Drill Prepares Pitt Squad.

Pittsburgh, Nov. 13 (A.P.).—A brisk drill was the program for the Pitt Panthers today. A brief morning workout will be held tomorrow before the squad leaves for Columbus for the intersectional game with Ohio State.

Close Games Feature G. P. O. League Opening

The Government Printing Office League opened last night at Central High Gymnasium with close scores marking the sendoff.

In the first tilt of the evening Documents defeated Job Room by a score of 24 to 22. Lassiss, left forward for Documents, led his team to victory, scoring four field goals.

In the second game of the evening Monotype nosed out the Hand Press five 20 to 19, despite the efforts of Miller, left forward for Hand Press, who contributed 13 points.

VA. GRIDMEN DRILL IN SECRET

Return of DeButts, Kimball Bolsters Team.

Special to The Washington Post.

UNIVERSITY, Va., Nov. 13.—Virginia's line should be strengthened for the Washington and Lee game here Saturday by the return of two veteran linemen, Bill DeButts, guard, and Bob Kimball, tackle. Both these "V" men have been out with injuries for several weeks.

DeButts, who was cracked up in the Maryland contest, has been rejoining Team A in scrimmages and is almost certain to start against the Generals. Kimball's place with the varsity is not so sure. He was hurt playing V. M. I. His injury has been slow to improve and though he is back in uniform, he may not be ready for rough work this week-end.

DeButts Started Career At Charlottesville.

DeButts is almost a home town boy. He lives at Barboursville, only a few miles from the university. His gridiron training was received at Charlottesville High School, where he played on a State championship eleven.

Kimball's home is in Ipswich, Mass. He gained prep school experience up at Andover Academy. He did not play on the Cavalier first-year eleven but made his way into the varsity last fall.

DeButts weighs 188 pounds, stands 5 feet 10 inches, and is 22 years old. Kimball's weight is 195 pounds and his height is 6 feet 2 inches. He is also 22 years old.

If both these men are able to get back in action by Saturday the forward wall will be considerably reenforced. The center of the line showed little holding power in the second half against V. P. I., and it may be that the addition of this pair of veterans will be just what is needed to check W. and L.

Cavaliers Working Out In Secret.

Behind closed gates the Cavaliers have been serving long hours in preparation for the coming of the Generals. Practice has been kept more secret than ever and little or nothing is leaking out as to how Coach Abell is developing the varsity.

Virginia's first-year team can enjoy a rest this week. The young Cavaliers do not get into action again until November 22, when they go down to Chapel Hill to play the final game on their schedule against the University of North Carolina. Last year the Cavaliers defeated the Tarheel freshmen.

St. John's Eleven Plays Yale on 1931 Schedule

Special to The Washington Post.

Annapolis, Md., Nov. 13.—St. John's College gridders will meet Yale University in New Haven on November 7, 1931, it was announced by M. Talbot Riggs, director of athletics at St. John's.

The game will be the first between the two teams in football, but in 1928 and 1929 the St. John's lacrosse teams included Yale among its victims in the march to undisputed national championships.

The St. John's eleven this afternoon concluded hard practice for its most important game of the season, the nocturnal engagement in Baltimore with Johns Hopkins tomorrow evening.

The Johnnies, boasting a powerful team, expect victory by a substantial margin.

The final drill was on the defense against Hopkins' aerials which Carl MacCartee, former Washington high school player now freshman quarter back at St. John's, hurled against the varsity. His brother Bob MacCartee, one of the Johnnie aces, intercepted a number of the heaves.

Martinsburg Stages Fete for Hack Wilson

Special to The Washington Post.

Martinsburg, W. Va., Nov. 13.—Several thousand persons, practically all fellow citizens of Hack Wilson, Martinsburg's most distinguished citizen, jammed the public square here tonight to honor the National League's all-time home run king.

A parade over the principal streets of the city preceded the celebration in the square. At the latter place the Cubs' star was extolled by J. Vincent Jamison, jr., president of the Blue Ridge League; Lewis H. Thompson, who was president of the Martinsburg Club when Wilson started his professional career; Mayor Chris H. Dailey, who welcomed the athlete back home; Dr. A. B. Eagle, president of the Chamber of Commerce, and other prominent citizens. President Jamison presented Wilson, on behalf of the people of Martinsburg, a handsome silver loving cup, suitably engraved.

Mattox Likely to Play In Wash. and Lee Game

Lexington, Va., Nov. 13 (A.P.).—Monk Mattox, back field ace of Washington and Lee, is expected to be in the line-up to lead the Generals against Virginia at Charlottesville Saturday.

Mattox, injured in the Kentucky game and again against Virginia Poly, did not make the Maryland trip last week and has been held out of practice. Coach Gene Oberst has been trying to find a back field combination that will click and has given his agents stiff workouts in preparation for the game. The reserves are using Virginia plays.

Episcopal's "Lights" Win by 21-0 Margin

Episcopal High School's 135-pound eleven yesterday displayed a fine passing attack to defeat the "B" team of Washington-Lee High School by a 21-0 score on Horton Field. After being held scoreless in the first period, the lightweights counted a touchdown in each of the next two quarters on passes and added a third in the final. Swift, Flahburne and Woodruff were outstanding for the winners.

Tigers Play Michigan Again After 50 Years

Ann Arbor, Mich., Nov. 13 (A.P.).—After an elapse of 50 years, Princeton and Michigan will meet on the gridiron in 1931, according to next year's University of Michigan football schedule announced tonight. The Tigers and Wolverines have met only once, in 1881.

Princeton will replace Harvard as Michigan's only Eastern opponent. During six years of competition with Eastern teams Michigan has won four games, lost one and tied one. Navy administered the only defeat, losing two and getting a tie in four games. Harvard was defeated twice.

STOCKS' RECOVERY ENTERS THIRD DAY

Net Advances Again Range From 1 to 5 Points; Grains Rise.

BROKER LOANS DECLINE

New York, Nov. 13 (A.P.).—This was anniversary day in Wall street and the stock market celebrated by extending its advance. Bonds and grains also rallied.

On November 13, 1929, share prices made their "panic lows" in three hours of trading. It so happens that today's highs, on the average, were considerably under those minimums of 1929, but there was some consolation for injured pocketbooks in the fact that the market had rallied in three successive sessions, an accomplishment not duplicated since the middle of August.

The net gains today ranged from 1 to 5 points, which was the extent of yesterday's move in active shares. However, the average improvement of 3.6 points was larger, increasing the week's advance to 8.4 points. The composite closing price of 90 shares was 131.8, compared with 140.2 a year ago.

Covering Seen as Impetus.

Covering seemed to give the chief impetus to the continuation of the rally. Traders in utility, chemical and railroad shares showed considerable anxiety, but it was nevertheless obvious that some recent bears were taking a shot at the long side of the market in the belief that the best opportunity for quick profits lay in that direction. Realizing and spotty short selling in the last hour depressed prices from their tops. There was also a brief interval of weakness in the forenoon coincident with another attack on American Telephone and the amusement stocks. Some of the latter closed heavy.

Perhaps it was fitting that on this anniversary day the market should hear that Federal Reserve brokers' loans had dropped $219,000,000 to the lowest level on record. The aggregate at the close of the week ended November 12 was $2,235,000,000 against the previous minimum of $2,409,000,000 on May 19, 1926. Publication of the figures began with that year.

The deflation of brokers' loans since September 24 amounts to $987,000,000 and the decline has not been interrupted in that period, during which stock prices almost steadily tumbled. All three groups of loans decreased in the past week, but security borrowings from New York City member banks by nonbrokers rose $19,000,000, showing that stocks had continued to pass to stronger owners.

Copper News Stimulating.

News from the copper industry again contributed to the better speculative feeling. Buyers were bidding 10¼ cents for the metal, while some dealers quoted from 10½ to 11 cents a pound for 1931 deliveries. Actual business, however, was on the 10-cent basis established yesterday. With the curtailment plan apparently nearing completion, it is believed in trade circles that copper prices will move slowly higher until conditions have returned more closely to normal.

Further encouragement was derived from the presence in New York of representatives of several large British investment trusts, who were said to be planning important security purchases for their companies. Some of these concerns have not been interested in Wall street for nearly two years and they then came as sellers rather than as buyers. Foreign buying from various other sources has increased considerably of late.

The return of the bond market to higher levels suggested that some of the recent pessimism had been dissipated. Bonds showed their first gains of the week, with utilities and rails in the lead.

Cotton Prices Decline.

Wheat moved up ¾ to 1½ cents net on the strength of large export sales in Canada, unfavorable rains in Argentina and Farm Board buying. Corn rallied slightly more, reflecting unfavorable weather in the Southwest and a firm cash market. Late liquidation turned an early advance in cotton into net losses of 70 cents to $1.10 a bale.

American Telephone's early weakness, which carried it off 3 points, resembled a bear raid. The stock eventually sold as high as 189¾ and closed five-eighths net higher at 187⅝. U. S. Steel rose to 145⅞ and was up just a point at the finish. There were net gains of 1 to 2 points in American Can, General Electric, General Motors, Johns-Manville, Montgomery Ward, Radio, National Biscuit and Union Carbide. The coppers were strong, up 1 to 3. Two or three rails rallied as much as 5 points, while Union Pacific held more than 7 of an extreme rise of 8¾. North American, Consolidated Gas and Public Service of New Jersey gained 3, Peoples Gas 11 and Western Union 7. Diamond Match soared 13. Fox Film and Loew's lost more than 2. Allied Chemical again crossed 200, rising 5 net.

A heavier foreign exchange list showed leading European rates slightly lower. French cables dipped one-eighth.

THE COMMERCIAL NATIONAL BANK

Let us serve you in all banking and fiduciary matters.

Interest paid on savings accounts from day of deposit to day of withdrawal

Resources over $19,000,000

WADE H. COOPER, President

14th and G Streets

Yielding over 5%

Associated Electric Company 4½% Gold Debenture Bonds, due 1953, are owned in substantial amounts by leading life insurance companies. They have unquestioned security that will satisfy the requirements of the most discriminating investor.

Earnings 2.48 times interest requirements on an overall basis after depreciation.

Actively traded on New York Curb Exchange.

Write for Circular K 305

General Utility Securities
Incorporated
61 Broadway New York

NEW YORK STOCK EXCHANGE TRANSACTIONS OF YESTERDAY

Sales in hundreds	Stock	High	Low	Last	Chg	Bid
	A					
3	Abitibi P & P	9	8½	9	+ ½	8½
1	Abitibi P & P pf (6)	36⅞	36⅞	36⅞	+ ⅝	38
1	Abraham & Str	36	36	36	— 6	30
70	Adams Exp (1.60)	19⅝	18¾	19⅝	+ 1	19⅛
3	Adams Millis (2)	22	22	22	+ ½	21½
3	Addressog (1½)	31¾	31	31¾	+ ¾	31
6	Advance Rume	3¾	3½	3½	...	3½
3	Ahumada L	⅛	⅜	⅛		⅛
49	Air Reduc (4½b)	101	96¾	99¾	+ 1¼	99¾
6	Air Way E Ap (1¼)	10⅛	10⅛	10⅛	— ⅛	10
3	Ajax Rub	⅝	⅝	⅝	+ ⅛	⅝
38	Alaska Jun	6½	6¼	6½	+ ¼	6⅜
3	APW Pap	9	8⅞	9	+ 1⅛	7½
90	Alleghany	9⅝	8	9¼	+ ¼	9¼
1	Alleg Steel (2.55b)	45	45	45	— 3⅝	40
95	Al Chem & Dye (6)	203	192¾	201	+ 5	201
1	Al Ch & Dy pf (7)	123	123	123	...	122¾
48	Allis Ch Mfg (3)	38	34	36¼	+ 2	36
3	Alpha P Cem (2)	18	18	18	— ¼	17¼
3	Amerada (2)	22	21	22	+ ¼	21¼
3	Am Agri Chem	2¼	2¼	2¼	+ ¼	2⅛
1	Am Agri Chem pf ctfs	21	21	21	— ⅛	20½
2	Am Ag Chem pf	23	20¼	23	+ 2¼	20½
9	Am Bank Note (2)	50⅛	48¼	50	+ 2½	50
1	Am Beet Sug	3½	3½	3½	...	3¼
1	Am Bosch Mag	23½	23½	23½	— ½	22½
4	Am Brake Shoe (2.40)	35⅜	35	35⅜	+ ⅜	35¾
7	Am Brown B El	8½	8⅛	8½	+ ⅛	8¼
60	Am Brown B pf (7) AS (z)	53	51	51	— 4	45
932	Am Can (4)	116	112⅞	115	+ 1¼	114⅞
2	Am Can pf (7)	146¾	146¾	146¾	...	146¾
2	Am Car & Fdy (6)	33	32½	33	+ 2	32½
1	Am Car & F pf (7)	76⅞	76⅞	76⅞	...	76
1	Am Chain (3)	35	35	35	— 1	35
5	Am Chicle (3b)	40½	39½	39¾	+ ¼	39½
12	Am Coml Al	11½	11	11	+ ⅛	10¾
14	Am Encaus Til (1)	12⅛	10½	12⅛	+ 1⅜	11
5	Amer Europ	25	24¾	25	+ ⅛	24
316	Am & For Pow	40¼	37½	38⅞	+ ⅝	38¾
190	Am & For Pow 6% pf AS	86	84¾	85⅞	— ⅛	84½
1	Am & F P 7% pf (7)	97	97	97	+ 2	95¼
2	Am & F P 2d 7% pf	76½	76½	76½	+ 1½	76
1	Am Hawaii S S (10b)	8½	8½	8½	— ⅛	8½
1	Am Hide & Lea	2⅛	2⅛	2⅛	...	2
24	Am Home Prod (4.20)	51	49½	50½	+ 1¼	50
4	Am Ice (3)	28¼	28	28¼	+ ¼	28
2	Am Ice pf (6)	78	78	78	+ ½	75
48	Am Internat (2)	20⅝	19½	19⅝	+ ⅜	20
20	Am-La Fr pf AS (z)	10	10	10	— 1⅛	10
5	Am Loco (4)	29⅝	29¼	29⅝	+ ⅝	29½
3	Am Loco pf (7)	81⅜	81	81	— 1	74⅞
16	Am Mach & F (1.65b)	33⅞	32½	33⅞	+ 1¼	33⅜
3	Am Mach & Met	3½	3¼	3½	+ ⅛	3¼
13	Am Metal (1)	24⅜	22¾	24	+ 2	23½
10	Am Nat Gas pf (7) AS (z)	39	39	39	+ 4	34½
80	Amer News (4a) AS (z)	50	50	50	...	50
93	Amer Pow & Lt (1a)	56	52½	54¾	+ 1¼	54⅞
269	Am Rad St San (1)	20¼	18¼	19½	+ ⅝	19⅝
10	Am Rad St S pf (7) AS (z)	140⅛	140⅛	140⅛	...	140⅛
3	Amer Repub	10¾	10⅛	10½	— ⅜	10½
83	Amer Roll Mill (2)	33½	31⅝	31⅞	— 1⅛	31½
11	Am Safety Razor (5)	58½	57⅛	58⅛	+ ½	58⅛
2	Ame Seating	7	6⅝	7	+ ⅛	6¾
2	Am Ship & Com	1⅛	1⅛	1⅛	...	1
10	Amer Shipbuild (5) AS (z)	40	39¼	40	+ ¾	39¼
116	Am Smelt & R (4)	54¼	50⅛	53¼	+ 3⅛	53
3	Am Smelt 2d pf (6)	99¾	99¾	99¾	+ ¼	99¾
1	Amer Snuff (3)	37¼	37¼	37¼	— ⅜	37
1	Am Solv & Ch	4	4	4	+ ½	3¾
2	Am Sol & C pf	8½	8¼	8¼	...	8¼
18	Am Steel Fdrs (3)	30	25½	29	+ 3⅛	29
11	Am Sugar Ref (5)	46	44⅝	45¾	+ ¾	45½
5	Am Sugar pf (7)	97⅛	96	96	+ 1	95½
12	Am Sumat Tob	6⅜	6	6¼	+ ¾	6⅜
401	Am Tel & Tel (9)	189½	184	187⅝	+ ⅝	187½
13	Am Tob (5)	105¾	102	105¾	+ 4¾	102
2	Am Tob pf (6)	125½	125½	125½	...	125⅜
142	Am Tob B (5)	107⅝	103	105½	+ 1⅝	105½
1	Am Type Fdrs (8)	96	96	96	...	95
127	Am Wat Wks (1a)	66⅞	63½	65	+ ⅛	65¼
13	Amer Woolen	8⅜	6½	6½	...	6
8	Am Wool pf	19	18¼	18¼	+ ⅝	18
10	Am Wtg P ctf	2¾	2¼	2¾	+ ⅜	2½
12	Am Zinc, L & S, new	6½	5¼	6¼	+ 1¼	6¼
885	Anaconda (2½)	39½	36¾	38¾	+ 1⅛	38⅝
7	Anacon W & C (1)	24⅛	24	24⅛	+ 1⅛	24¼
7	Anchor Cap (2.40)	30¾	29¼	30¾	+ 1¼	30
1	Andes Cop (1)	18	18	18	— 2	18
5	Archer-Dan M (2)	17⅞	17¾	17⅞	— ⅛	17¾
4	Armour Del pf (7)	65½	64	65¼	+ ¼	66½
57	Armour of Ill A	4	3¼	4	+ ⅝	3⅞
41	Arm of Ill B	2¼	1⅞	2⅛	+ ¼	2¼
5	Arm of Ill pf (7)	44	39¾	44	+ 5¾	45
15	Arnold Const	5¼	4⅞	4⅞	— ¼	4⅞
1	Artloom	5	5	5	...	4¾
160	Artloom 7% pf (7) AS (z)	80½	80	80½	+ ½	80
3	Asso App Ind (4)	25⅜	25	25⅜	+ ⅜	25
8	Asso Dry Gds (2½)	27⅝	27	27½	+ ⅞	26
25	Atch T & S F (10)	194¾	189¼	192	...	191
2	Atchison pf (5)	106⅛	106	106	— ⅛	106
1	Atl Coast Line (10b)	117	117	117	+ 4	113¼
2	Atl G & W I pf (5)	53	53	53	— ¼	53
105	Atlantic Ref (2b)	21¾	20⅝	21⅛	+ 1⅛	21¼
7	Atlas Pow (4)	55¼	54	55	+ 2	55
4	Atlas Stores (1a)	12	11⅞	12	+ 1	11
88	Auburn Auto (4a)	73⅝	68½	71¼	+ 1	71
30	Aust Nich pf A (3) AS	18½	18	18	...	18
5	Aust Cred An (3.82)	51⅝	51⅝	51⅝	...	...
6	Autosales	1⅝	1½	1½	— ⅛	1⅜
3	Auto St Raz A (3)	63⅛	63⅛	63⅛	+ ⅛	61⅝
32	Aviation Corp	4	3⅝	3⅞	...	3⅝
	B					
140	Baldwin Loc (1¾)	23⅝	21¾	22½	+ ¼	22¼
60	Bald Loc pf (7) AS (z)	95¼	94⅞	95¼	+ 2	94
38	Balt & Ohio (7)	76	72	75½	+ 3½	75
1	Balt & O pf (4)	76¼	76¼	76¼	+ ¾	76
20	Bang & Ar pf (7) AS (z)	110	110	110	...	110
80	Barnsdall 9 (2)	14⅝	13⅝	14¼	...	14
10	Bayuk 1st pf (7) AS (z)	90	90	90	...	90½
3	Beatrice Cr (4)	75	74⅞	75	+ 3	73
1	Beatrice C pf (7)	107	107	107	+ 1	105⅛
2	Beech-Nut P (3)	47	46¾	46¾	— ½	48
1	Belding Hem	3½	3	3	...	3
1	Belg N Ry ptc pf (5.51h)	76⅝	76⅝	76⅝	...	76½
39	Bendix Aviat (1)	17	16	16½	...	16¼
33	Best & Co (2)	41	38¾	40⅛	...	40
468	Beth St (6)	65	61¼	63⅝	+ 1	63½
2	Beth St 7% pf (7)	117	116¾	117	...	116½
3	Blaw Knox (1½)	23½	23½	23½	+ ½	23⅝
3	Bohn Alum (1½)	17¼	16⅞	17	+ 1	16⅝
1	Bon Ami (5b)	60	60	60	...	60
62	Borden (3)	67⅝	65⅝	67¾	+ 1⅝	67½
10	Borg-Warner (3)	16¼	16	16⅛	+ ⅛	16
24	Briggs Mfg	15⅛	14⅞	15¼	+ ¼	15¼
22	Brockway Mot	5	4½	4½	...	4½
16	Bklyn-Man Tr (4)	68	65½	67⅞	+ 2⅜	67
1	Bklyn-M Tr pf (6)	85⅞	85⅞	85⅞	+ ⅞	84⅞
3	Bklyn & Qu Tr	10⅛	9⅛	9⅛	— ⅛	9
16	Bklyn Un Gas (5)	108	105¼	107½	+ 2½	107
13	Brunswick Bal	12	12	12	...	12
1	Bruns T & Ry	6⅞	6⅞	6⅞	— ⅛	6⅛
5	Bucyrus-Erie (1)	14¼	13⅞	14¼	+ 1¼	13⅞
13	Bucyrus-E cvt pf (2½)	26⅜	25½	26⅜	+ 1	26⅜
2	Budd Mfg	5	4⅞	4½	— ½	4⅝
82	Budd Wheel (1)	9⅛	8½	8⅞	+ ⅛	8¾
10	Bullard Co	17½	17	17	+ ½	16¾
15	Bulova Watch (3)	28⅝	27¾	28⅝	+ ½	28⅝
93	Burr Add Mch (1)	22⅝	20¾	22⅞	+ ½	22¾
4	Bush Term (2½)	24⅝	24¼	24⅝	+ ⅛	24
1	Bush Ter 7% deb (7) AS (z)	100	100	100	...	100
3	Butte Cop & Z	2	1⅞	1⅞	— ⅛	1⅝
6	Butte & Sup M	1½	1¼	1½	+ ⅛	1¼
5	Butterick	10¼	10¼	10¼	...	10
79	Byers Co	44⅝	41⅛	43	+ 2	43
	C					
19	Calif Pack (4)	50⅝	49¾	50	...	49¾
10	Calif Pet AS	22	22	22	...	22
38	Calumet & Ariz	40¾	39	40	+ 3¼	40
76	Calumet & Hec	10⅛	9⅜	10⅜	+ 1¼	10⅛
10	Campbell Wy (2)	12⅝	11⅝	12⅜	+ 1⅛	12
33	Canada D G Ale (5)	39⅞	38¾	39⅞	+ 1⅛	39
46	Canad Pac n (2.50)	43	42⅛	43	+ 1	42⅝
1	Cannon Mills (1.60)	19½	19½	19½	+ ⅝	19
4	Cap Admin A	9⅛	9⅛	9⅛	+ 1	9⅛
12	Cap Adm pf A (3)	35	34	35	+ 2	35
40	Caro C & O stp (5) AS (z)	101¼	100	101¼	+ 1¼	99
168	Case (J I) (6)	115¾	111½	112¼	— 1¾	112¼
33	Caterpil Tr (4b)	33½	31¼	33	+ 2	32½
210	Cavan Dob pf (6½) AS (z)	35	35	35	— 5	35
7	Celanese	16⅛	15½	16⅛	+ ⅝	15⅛
4	Celotex Co	7½	7½	7½	...	7½
2	Celotex ctfs	7¾	7½	7¾	— ¼	7
100	Celotex Co pf AS (z)	31	31	31	+ ⅛	30⅝
101	Cerro de Pas (4)	30	27¾	29⅝	+ ⅜	29
5	Certain-teed	3½	3⅛	3½	...	3½
40	Checker Cab (4.20)	21	19½	20⅞	+ 1⅞	20¾
60	Ches & Ohio (2½)	40¾	39½	40⅜	+ ⅜	40⅜
25	Ches Corp (3)	43½	42	43¼	+ 1⅛	43¼
1	Chic & Alton	1⅜	1⅜	1⅜	— ⅛	1⅝
9	Chic & Alt pf	1⅛	1	1	— ⅛	1
5	Chic Gt West	6⅞	6½	6⅞	+ ⅛	5⅝
6	Chic Gt W pf	24⅞	23	24⅞	+ ¾	24
21	Chi M St P & P	7⅞	7⅝	7⅞	+ ⅜	7¼
63	Chi M St P & P pf	12¼	11⅝	12¼	+ ⅛	12
35	Chicago & N W (1)	45½	43¼	45½	+ 1⅝	44½
4	Chicago Pneumatic Tool	8½	8	8½	+ ½	8½
15	Chicago R I & P (7)	64⅞	63	64⅞	+ 1⅝	64½
2	C R I & P 7% pf (7)	100¼	100	100¼	+ ¼	99½
20	Chicago Yellow Cab (3) AS (z)	23	23	23	+ ¼	21½
2	Chick Cot Oil	15	15	15	...	15
8	Childs Co (2.40)	32⅛	30½	31	+ ⅛	31
20	Chile Copper (2) AS	35	35	35	...	38½
266	Chrysler (3)	16⅞	15½	16¼	+ ¾	16⅛
3	City Ice & Fuel (3.60)	37⅜	37	37⅜	+ 1⅜	37
40	City I & F pf (6½) AS (z)	80	80	80	...	75
1	City Stores (½)	4	4	4	...	3⅜
1	Clark Equip (3)	17	17	17	...	18
1	Cluett Peabody (3)	26	26	26	+ ½	25½
44	Coca Cola (6)	157	154	155⅝	+ ⅞	155
4	Colgate-Palm (2½)	50	48½	50	+ 2	50
2	Colgate Palm pf (6)	103⅞	103¾	103⅞	+ ⅜	103¼
8	Collins & Aikman	13¼	12⅝	13¼	+ ⅞	13
3	Col Beacon	10	10	10	...	9¼
11	Col Fuel & Iron (1)	26¼	25½	25½	— 1	25
20	Col & Sou 1st pf (4) AS (z)	70	70	70	— 7½	50
233	Colum G & E (2)	39½	36	38	+ 1⅜	37¾
1	Col G & E pf A (6)	103⅞	103⅞	103⅞	+ 2⅜	103
1	Col G & E pf B (5)	91	91	91	— 1	90
115	Colum Graph (.75h)	11⅜	10¾	11¼	— ¼	11⅛
34	Colum Carb (6b)	90¼	86¼	90	+ 3½	88
19	Com Credit (2)	19	18½	18⅝	+ ⅛	18½
4	Com Credit A (3)	35	33¾	33¾	+ 1⅛	33⅝
40	Com C 6½% pf ww (6½) AS	85½	85½	85½	— ½	86
17	Com Invest Tr (1.60a)	27½	26	26⅝	+ ⅝	26½
238	Com Solv (1a)	17	15½	16⅞	+ 1	16⅞
369	Commonwealth Sou pf (.60)	8⅞	8¼	8⅝	+ ⅛	8⅝
9	Commonwealth Sou pf (6)	95⅝	93½	95⅝	+ 1⅝	95
2	Conde Nast (2)	35	34¼	35	+ ⅛	34½
29	Congoleum Nairn	8⅛	7¾	8⅛	+ ¼	8
6	Congress Cigar (4)	21	20	21	+ 1¼	20
6	Consol Cigar (5)	28½	27¼	28½	+ 1	28
110	Consol Cigar pf (7) AS (z)	66	65	65	— 2	...
40	Cons Cig 6½% pf (6½) AS (z)	64	63	63	— 1	63
7	Cons Film (2)	13¾	12⅝	13¼	+ 1	13¼
8	Cons Film pf (2)	17¼	17¼	17⅜	+ ¼	17¼
594	Consol Gas (4)	90⅞	85¼	89¾	+ 3¼	89¾
11	Consol Gas pf (5)	103¼	103	103	— ¼	102½
2	Consol Text	¾	¾	¾	+ ⅛	½
8	Container, A (1.20)	13⅞	13¼	13⅞	+ ⅛	13¼
7	Container, B	4	3⅞	4	+ ⅛	3½
10	Cont Baking, A	19¼	18¾	19	+ ⅛	19
15	Cont Baking, B	2⅜	2⅜	2⅜	...	2⅜
1	Cont Baking, pf (8)	70	70	70	+ 1	69½
65	Contl Can (2½)	49¾	47⅝	49¼	+ 1⅝	49
4	Contl Ins (2.40)	44¼	41¼	44½	+ 4	43
13	Contl Mot	2⅞	2⅝	2⅝	...	2⅝
87	Contl Oil Del	11⅜	11¼	11⅜	+ ¼	11¼
56	Contl Shares (1)	11⅛	10⅜	11⅛	+ ⅜	11⅛
74	Corn Prod (3½b)	79⅞	76⅞	78	+ ⅜	78
1	Coty	9½	9⅛	9⅛	— ⅛	9
9	Cream of Wh (2)	28¼	28⅛	28¼	...	28
7	Crosley Rad	7¼	7	7¼	+ ⅜	7
7	Crown Cork (2.40a)	36⅛	36⅛	36⅛	+ ⅛	36¼
1	Crown Cork pf (2.70)	32	32	32	+ ¾	31
7	Crucible Stl (5)	60⅛	58⅞	58⅞	+ 1⅝	58½
20	Crucible Stl pf (7) AS (z)	105	105	105	+ 1	105
23	Cuba Cane Pr	2⅝	2	2	...	2¼
2	Cuba Co	5⅞	5⅛	5⅛	+ ⅛	5¼
5	Cuban Am Sug	4¼	3¾	3¾	...	3¾
140	Cuban Am S pf AS (z)	34	33½	33¼	— ¾	33¾
1	Cudahy Pack (4)	40⅛	40⅛	40⅛	...	41
9	Curtis Pub (6½b)	100	97⅞	100	+ ½	98
5	Curtis Pub pf (7)	117¼	116½	117	+ ¼	116½
90	Curtiss Wright	4⅛	3¾	4⅛	+ ⅛	4
33	Curtiss Wr A	5⅝	5⅛	5⅝	+ ½	5¾
5	Cutler Ham (3½)	43	42	43	+ 2	42¼
	D					
6	Davison Chem	16½	15¾	16⅜	+ ⅝	16⅛
3	Del & Hud (9)	136	135½	136	+ 1	137
9	Del, Lack & W (6)	94½	93½	94½	+ 1¾	94
1	Den, R G & W, pf	31	31	31	+ ½	31
4	Detroit Ed (8)	177½	176	176	— 4½	174
1	Devoe & Ray, A (1.20)	17½	17½	17½	...	17
1	Diamond Mat (8) (z)	210	210	210	+ 3	215
7	Diamond Mat ctfs (8)	215	207½	215	+ 7	215
13	Dome Mines (1)	8⅜	8	8	...	7⅞
8	Dominion St (1.20)	15¼	14¾	15	+ ⅜	14⅞
69	Drug, Inc (4)	69½	66¼	69	+ 2⅜	68¾
10	Duplan S. pf (8) AS (z)	105	105	105	...	105
278	DuPont de Nem (4)	91⅞	86⅝	89¾	+ 1⅝	89½
1	Duq-Lgt 1st pf (5)	105	105	105	+ ⅛	105
	E					
6	Eastern Roll (1½)	8⅜	7⅞	8⅜	+ ⅜	8¼
59	Eastman Kod (8b)	168⅜	163⅝	166	...	166
17	Eaton Ax & S (3)	14	13	13½	— ½	13⅛
1	Eiting Sch. pf	35⅛	35⅛	35⅛	— ⅛	35
85	Elec Auto L (6)	45⅞	42⅞	44⅞	+ 1⅝	44½
1	Elec Boat	3⅛	3⅛	3⅛	+ ⅛	3⅛
338	El Pow & Lgt (1)	44¼	41	43⅝	+ 1⅝	43⅝
2	El P & L 6% pf (6)	88	87½	87½	— 2¼	87⅞
13	Elec Stor B (5)	51⅝	50⅝	51⅝	+ 1⅝	51¼
1	Elk Horn Coal	⅝	⅝	⅝	+ ⅛	⅝
10	Emporium Cap (1) AS (z)	7⅜	7⅜	7⅜	...	2½
4	Endicott John (5)	43⅞	42⅝	43⅝	+ 1	43½
4	Eng Pub Serv (2.40)	42	38	42	+ 2	39
1	Equit Off Bldg (3)	33⅛	33⅛	33⅛	+ ⅛	33
115	Erie R R	29⅝	26½	27⅝	— 2¼	27½
2	Erie 1st pf (4)	43½	43	43	— 1½	41
5	Eureka Vac Cl	7⅛	7	7⅛	+ ⅛	7
1	Evans Auto L	4⅛	4⅛	4⅛	+ ⅛	4⅛
100	Exchange Buff (1½) AS (z)	22⅜	22⅜	22⅜	+ ⅜	22⅛
8	Fairbanks Morse (3)	25⅝	24⅛	25⅝	+ 1	25
150	Fash Park pf AS (z)	19⅛	19⅛	19⅛	— ⅛	19
9	Fed Lt & Tr (1½a)	51⅝	48	51⅝	+ 6	52
3	Federal Motor (.80)	6	5⅝	6	...	5½
1	Fed Screw (3)	13	13	13	...	12⅝
2	Federal Wat S (2.40k)	26⅛	26⅛	26⅛	+ ⅜	26⅛
4	Federated D St	18⅛	18	18	...	18
15	Fid P Fire Ins (2.60)	49	47	49	+ 1⅝	48
7	Firestone T & R (1)	18⅞	17⅞	18⅝	+ ⅜	17⅝
3	Firestone T & R pf (6)	65½	62⅞	65⅞	+ 3	65½
10	First Nat St (2½)	42	41	42	+ 1	41
15	Fisk Rubber	1¼	1⅛	1¼	+ ⅛	1⅛
600	Fisk Rub 1st pf AS (z)	3	2¼	2¼	— ⅜	2¼
100	Fisk Rub 1st pf cvt AS (z)	3⅝	3⅝	3⅝	...	3⅛
2	Florsheim Shoe pf (6)	97	95	97	— ⅛	96½
2	Follansbee (1)	14½	14⅛	14½	— ⅛	14⅛
69	Foster Wheel (2)	52⅞	50	51⅝	+ 1¼	51¾
3	Foundation	7⅛	7	7	— ⅛	6⅛
7	Fourth N Inv	24	23	24	+ ⅛	23
602	Fox Film A (4)	30⅜	28⅛	29	— 1¼	28⅝
120	Frank Sim pf (7) AS (z)	82½	82½	82½	+ ⅛	81½
31	Freeport Tex (4)	32⅝	31⅝	32¼	+ ⅛	32
30	Fuller pr pf (6) AS (z)	90½	90	90	+ 1	90
	G					
3	Gabriel A	2½	2½	2½	...	2⅛
10	Gamewell (5) AS	57	57	57	+ ½	56½
5	Gen Am Invest	5½	5	5½	+ ⅛	5⅛
4	Gen Am Inv pf (6)	78	78	78	...	80
17	Gen Am Tank (4a)	67⅞	66	66⅞	— 1	66⅝
5	Gen Asphalt (3)	30¾	29	30¾	+ 1½	30¼
7	Gen Bronze	9¼	9	9¼	+ ¼	9
4	Gen Cable A	28⅛	27⅞	28⅛	+ ¾	28
100	Gen Cable pf (7) AS	59¾	59	59⅝	+ ¾	59¼
7	Gen Cigar (4)	37¼	36⅞	37¼	+ ¾	37
1003	Gen Elec (1.60)	49¼	46⅝	48⅝	+ 1⅞	48⅞
17	Gen Elec spl (.60)	11⅝	11⅝	11⅝	+ ⅛	11⅝
192	Gen Foods (3)	49⅞	48¼	49	...	48⅞
34	Gen Gas & El A (.30k)	6	5⅝	6	+ ⅛	6
1	Gen G & El cv pf (6)	54⅞	54⅞	54⅞	+ ⅛	56
1106	Gen Mot (3)	36⅞	34⅝	35⅞	+ 1⅜	35⅞
8	Gen Mot 5% pf (5)	96¼	95½	95½	— ½	95½
1	Gen Out Adv A (4)	25¾	25¾	25¾	+ ¾	24⅞
1	Gen Out Adv	8	7⅝	8	...	7½
19	Gen Pub Serv (6j)	18½	17	18¼	+ ¼	18
15	Gen Rail Sig (5)	61	59	61	+ 2⅜	60⅜
22	Gen Real & Ut	6	5⅞	6	...	5⅞
33	Gen Real & Ut pf (6k)	63¼	63	63	+ 2	62½
36	Gen Refract (4)	42⅝	41¼	41⅝	...	41
79	Gen Thea Eq	18¾	17¼	18	— ⅛	17⅞
162	Gillette Saf R (4)	34½	32⅝	33⅞	+ 1⅛	33
5	Gimbel Bros	6⅝	6⅛	6⅝	+ ⅛	6
13	Glidden Co (1.20)	8⅞	8⅝	8⅞	+ ¼	8⅝
12	Gobel Adolph	6⅛	5½	6	+ ½	5½
20	Gold & Stock (6) AS	117½	115	115	— 2	115
102	Gold Dust (2½)	32⅝	30¾	31⅝	— ⅛	31½
1	Gold Dust pf (6)	108⅛	108⅛	108⅛	— 2	105½
49	Goodrich	18⅞	17½	18	+ ⅛	17½
42	Goodyear T (5)	43⅞	41	42½	+ 1½	42
2	Goodyear T 1st pf (7)	81	80½	81	+ 1	82
5	Goth Silk H	7	6¼	7	+ ¼	7
83	Granby Con M (2)	17⅞	14⅞	16⅜	+ 1½	16⅝
4	Grand Sil St (1)	28½	27	28½	+ 1½	27½
7	Grand Union	12⅞	12½	12⅞	+ 1¼	12¾
1	Grand Un pf (3)	40	40	40	+ 3½	39
3	Granite C St (4)	23¼	23	23¼	+ ¾	22½
23	Grant (W T) (1)	31	29½	31	— ¼	30½
17	Gt Nor Ry pf (5)	64½	63¼	64⅜	+ 1⅛	64
15	Gt Nor Ir Ore ctf (¾h)	19⅞	19	19½	+ ½	19½
83	Gt West Sug (1.40)	13⅞	10¼	11¾	— ⅛	11½
100	Gt West Sug pf (7) AS (z)	100⅛	100⅛	100⅛	— ⅛	100
34	Grigsby Grun	4	3⅝	4	+ ½	3⅞
2	Gulf Mob & N	14⅜	14¼	14⅜	+ ⅜	13⅞
2	Gulf Mo & N pf (6)	63	58	63	+ 5	63
1	Gulf St Steel	23	23	23	+ 3	23
	H					
16	Hahn Dept St	7⅞	7⅝	7¾	+ ¼	7⅝
7	Hahn D St pf (6½)	11⅞	11⅞	11⅞	+ 1¾	11
2	Hall Print (2)	18	17⅜	18	...	17¾
10	Hanna pf (7) AS (z)	92	92	92	+ ½	92
5	Harb Walker (2)	42¾	42	42¾	+ ⅜	42½
12	Hartman B	5	4⅞	4⅞	+ ⅛	4½
1	Havana El Ry	1	1	1	...	...
5	Hayes Body	3½	3	3½	+ ⅝	3⅛
4	Hershey Choc (5)	83	83	83	+ 1⅛	82
3	Hersh cvt pf (4)	93	92½	93	+ 1	92
1	Hoe & Co A	7	7	7	...	7
2	Holland F (2½k)	30½	29¾	30⅛	+ ⅛	30
1	Hollander	5⅜	5⅜	5⅜	...	5½
14	Houd-Her B	5½	4⅞	5½	+ ½	5¼
1	Household F pf (4)	65	65	65	+ ½	64
52	Houston Oil (10% j)	40½	36½	39½	+ 2	39
39	Houston Oil new	9¼	8⅝	8¾	+ ⅛	8⅝
47	Howe Sound (4)	26	24⅜	25	+ 2½	24
2	Hudson & Man (3½)	41¼	41¼	41¼	+ ¼	41⅛
23	Hudson Motor (3)	20½	19¼	20⅜	+ 2⅛	20¼
12	Hupp Motor (2)	8¾	8⅛	8½	+ ½	8½
	I					
12	Illinois Central (7)	89⅞	88	88	— 1½	87½
4	Indep O & G (2)	14⅞	14⅝	14⅞	+ ⅛	14⅞
2	Indian Motorcy	2⅝	2⅝	2⅝	...	2½
209	Indian Refin	4	3¾	3⅞	...	3¾
15	Indust Ray (4)	52	50¼	52	...	52
13	Inger Rand (5b)	167	163½	167	+ 2	165
3	Inland Steel (4)	64½	60	64½	+ 4½	60
80	Inspirat Cop	10⅞	9⅛	10½	+ 1⅛	10⅛
13	Insuransh (Del) (.45)	6	5½	6	...	5½
2	Insuransh ct (Md) (.60)	8	7⅛	8	+ ⅛	7
16	Interb Rap Tr	27⅝	25½	27⅝	+ 2⅜	26⅛
19	Interlake Ir (1)	13	13	13	...	13
22	Int Bus Mach (6)	144	141½	143⅛	+ 4	142¾
14	Int Carrier Ltd (¼)	10	10	10	...	10
1	Int Cement (4)	58	58	58	...	56½
1	Int Comb E	2¼	2⅛	2¼	+ ⅛	2⅛
60	Int Harvest (2½)	59⅝	57½	59	+ ⅛	58⅞
1	Int Harvest pf (7)	144¼	144¼	144¼	+ ½	143¾
31	Int Hydro El A (2k)	26	25¼	26	+ 1	25¾
18	Int Match ptc pf (4)	62¾	62	62	...	62
16	Int Mer M ctfs (2h)	16½	16	16⅛	+ ⅛	16
1643	Int Nick Can (1)	20⅛	18⅝	19½	+ ⅛	19½
20	Int Pap 7% pf (7) AS (z)	42	42	42	+ 2	34
2	Int Pap & P pf (7)	40	40	40	...	39½
3	Int Print Ink (2½)	14¼	14	14	...	13
110	Int Ry, C Am AS (z)	9	9	9	— ¾	5½
100	Int Ry, C Am pf (5) AS (z)	36	36	36	— 5	32
17	Int Salt (3)	37¼	36⅜	37¼	+ ⅛	36⅞
3	Inter Shoe (3)	50½	50	50½	+ ½	50
381	Int Tel & Tel (2)	28½	25⅞	27½	+ 1	27½
7	Interst Dept St (2)	20⅛	19	20⅛	+ 1⅛	19¾
10	Int Dep St pf xw (7) AS (z)	60	60	60	...	60
5	Intertype (2)	19	19	19	— 2	20¾
7	Invest Equity (2)	7	6⅛	6⅝	+ ¾	7
	J					
46	Johns Manville (3)	68	65	67	+ 1	67
120	Jones & L S. pf (7) AS (z)	120¼	119¾	120¼	+ ¾	119¾
5	Jordan Motor	½	⅜	⅜	— ⅛	⅜
	K					
30	Kan C Pow pf B (6) AS (z)	114¾	114¾	114¾	— ¼	114¼
1	Kan City Sou (5)	42	42	42	+ ½	42
2	Kaufman Dept (1½)	16½	16½	16½	+ ½	16
13	Kayser (J) (2½)	18¼	17⅝	18¼	+ ¾	18⅛
22	Kelly Spring	2	1⅞	1⅞	...	1¾
20	Kelly Sp 8% pf AS (z)	14	14	14	— 1	12
15	Kelsey Hay Wh (2)	23¾	22½	23	+ ¾	22½
29	Kelvinator	8⅝	7¾	8¼	+ ½	8⅛
810	Kennecott (2)	31⅝	29	30⅞	+ 2⅛	30¾
1	Kinney (G R) (1)	19	19	19	— ¼	19
80	Kinney pf (8) AS (z)	65	65	65	+ 1½	65
8	Kolster Rad	1⅜	1¼	1⅜	...	1⅜
33	Kresge (S S) (1.60)	26⅞	26½	26⅞	...	26½
3	Kress (S H) (1a)	41⅛	41⅛	41½	+ 1⅛	40½
168	Kreug & Toll (1.60)	23⅛	23	23½	+ ¾	23⅜
29	Kroger Groc (1a)	20⅞	19½	20⅞	+ 1⅜	20½
	L					
39	Lambert (8)	82	77	81¼	+ 3⅝	81
1	Lane Bryant, Inc (2)	19⅝	19⅝	19⅝	— ⅝	19½
2	Lee Rub & T	3⅛	3⅛	3⅛	— ⅛	3¼
8	Lehigh Port C (1)	15¼	14⅛	15¼	+ 1⅜	14½
9	Leh Val R R (3½)	46	42½	46	+ 3½	44
1	Lehigh Val C	7½	7⅜	7½	+ ⅜	7¼
2	Lehigh V C pf (3)	21½	21⅛	21⅛	+ ½	20
26	Lehman Corp (3)	60⅝	58⅝	59⅝	+ 1⅝	59¾
2	Lehn & Fink (3)	25	25	25	+ 1	25
8	Libbey O Ford Gl	11⅛	11	11⅛	+ 1⅛	11
5	Ligg & Myers (4)	83½	82¼	83½	+ 3⅛	82
33	Ligg & My B (4)	84	81⅝	83½	+ 1½	83
1	Lima Loco	20⅝	20⅝	20⅝	— ⅛	20
6	Liquid Carb (4)	45	44	45	+ 3	45
484	Loew's (3)	56⅝	53⅜	54	— 2¼	54
2	Loew's pf (6½)	98	97½	97½	— 1⅛	95
1	Loew's pf xw (6½)	92	92	92	— 1	90
4	Loft	3⅛	3	3⅛	+ ⅛	3⅛
2	Long Bell A	5½	5½	5½	+ ⅛	5
36	Loose Wil Bis (2.90b)	52⅝	51¾	52⅝	...	52¾
101	Lorillard (P)	12⅛	11⅛	12⅛	+ ⅜	11¼
70	Louisiana Oil	5¼	4⅞	5¼	+ ½	5⅛
10	Louis G & E A (1¾)	31	30	31	+ ⅝	30¼
6	Louisv & Nash (7)	104⅝	103	104⅝	+ 1⅝	100
10	Ludlum Steel	13	12¼	13	+ ½	12¾
	M					
2	MacAnd & Forb (2.60)	21	21	21	— ¼	21
28	Mack Trucks (6)	42	40	41½	+ 1½	41
7	Macy (R H) (2)	105¼	105	105	...	104½
34	Magma Cop (3)	25⅜	23	24⅞	+ 1⅜	24⅞
1	Mallinson	3⅛	3½	3½	+ ½	3
10	Manati Sug AS (z)	2⅝	2¾	2¾	+ 1	1¾
40	Manh E Ry gtd (7) AS (z)	59	51¼	59	...	55
88	Manh E mod gtd (5l)	38⅛	37	38⅝	+ 1	38
3	Manh Shirt (1)	9	9	9	...	9
38	Marine Midl (1.20)	24	22⅛	23⅝	+ 1¼	23¾
1	Marlin Rock (4¼b)	23	23	23	...	23
2	Marmon Mot	5½	5⅛	5½	+ ¼	5⅛
12	Marsh Field (2½)	32⅝	31⅝	32⅝	+ ⅜	32⅝
18	Martin Parry	7⅝	7	7⅝	+ ⅞	7¼
15	Math Alkali (2)	35⅞	34⅝	35⅞	+ 1⅛	34¼
22	May Dept St (2a)	36⅝	34¼	36⅜	+ 1⅝	35⅝
3	Maytag (1)	6⅛	6⅛	6⅛	...	6
2	Maytag 1st pf (6)	16¼	14⅛	16¼	— ¾	14⅛
80	McCrory St pf (6) AS (z)	81	81	81	[illegible]	81
27	McKeesport T (4½b)	71	69	70½	+ 1½	70
24	McKess & Rob (1)	11⅛	11	11	— ¼	11
5	McKess & Rob pf (3½)	30⅛	29¼	29¼	— ¾	29½
2	Melville Shoe (2)	28	27	27	+ ¾	27
2	Mengel (2)	6½	6⅛	6⅛	...	6⅝
1	Metro-Gold pf (1.89)	25⅝	25¾	25¾	+ ½	25
243	Mex Seab Oil	12½	11	12¼	+ 1¼	12¼
39	Miami Cop	11⅝	8⅝	11⅝	+ 3⅛	10⅞
2	Mich Steel (2½a)	48	48	48	+ 3¼	47½
27	Mid-Cont Pet (2)	17	16⅝	17	+ ¾	17
8	Midland Steel (3)	17⅝	17	17⅝	+ 1⅝	17½
2	Midl St 1st pf (8)	80	79¾	80	+ 4	78
2	Minn Honey (3½b)	40	40	40	+ ½	39
3	Minn Mol Imp	7	7	7	...	6⅝
1	Minn M Imp pf (6½)	54	54	54	— 1	40
27	Mo Kan T (2h)	21⅜	20⅛	21⅛	+ ½	21
21	Mo K T pf (7)	74	70	70⅝	— 1⅝	71¼
13	Mo Pac	33½	32	32½	— 1⅜	33
44	Mo Pac pf (5)	97½	95⅛	95⅛	— 3	95
13	Mohawk Cpt	12	11¾	11¾	— ¼	11⅛
14	Monsanto Ch (1¼a)	26	25⅛	26	+ 1	25⅞
175	Montgom Ward	19	17⅝	18½	+ 1	18⅜
120	Moon Motor	1⅛	1	1	...	1
1	Morrell & Co (4.40)	51¼	51¼	51¼	+ 1⅛	51
7	Mother Lode (.20)	⅝	⅝	⅝	+ ⅛	⅝
15	Moto Met Gau	2⅛	2	2	— ½	2
2	Motor Wheel (3)	16	16	16	— ½	15
5	Mullins Mfg	8	7½	8	+ 1	8
200	Mullins pf (7) AS (z)	46	38	45	+ 5	44
1	Munsingwear (3)	34	34	34	+ 1	33
109	Murray Corp (2½ j)	11⅛	9½	11	+ 1⅜	10½
1	Myers & Bro (2)	39	39	39	+ ½	38½
	N					
68	Nash Motors (4)	27⅝	25¼	26⅛	+ ⅝	26¼
40	Nash Ch & St L (5) AS (z)	88	88	88	...	88
12	Natl Acme (1½)	7	6⅝	7	+ ¼	7
2	Nat Bell Hess	5	4¾	4¾	...	4¾
199	Nat Biscuit (3.30b)	75⅝	71⅝	75	+ 2⅛	74⅞
1	Nat Bisc pf (7)	150	150	150	+ 1⅛	148
21	Nat Cash R A (3)	31	30¼	30⅝	...	30½
371	Nat Dairy Pr (2.60)	43¼	40¼	42⅝	+ 2¼	42¼
100	Nat Dept St 1 pf (7) AS (z)	75	75	75	— ¼	75
2	Nat Distill (2)	23	22½	23	+ 1½	23
4	Nat Lead (5)	118	117	117	...	117
20	Nat Lead pf A (7) (z) AS	141¼	141¼	141¼	+ ¼	141
50	Nat Lead pf B (6) (z) AS	118	118	118	...	118
268	Nat Pow & Lgt (1)	34¾	32⅞	33⅞	+ 1¼	33⅞
3	Nat Radiator	1	⅞	1	...	1
8	Nat Ry Mex 2 pf	⅜	⅜	⅜	...	⅜
4	Nat Steel (2)	42⅞	42¼	42⅝	+ 1½	42½
2	Nat Supply (5)	73	72¼	73	+ 1	73
20	Nat Sup pf (7) (z) AS	107	107	107	— 2	107½
2	Nat Surety (5)	60⅞	60	60	— ½	60
32	National Tea (1)	15⅝	14½	15⅝	+ 1⅛	15⅛
313	Nev Con Cop (1)	12¼	11⅝	12	+ 1¼	12
8	Newton Steel (2)	15	14	14	— 1⅛	14
60	N Y Central (8)	134	131¼	133¾	+ 1⅝	133
3	N Y Dock	27½	27	27½	— ½	27
130	N Y & Harlem (5) AS (z)	172	165	172	+ 12	170
2	N Y Investors (1.20)	14⅛	14	14	...	14
40	N Y N H & H (6)	85⅞	80	84⅞	+ 5⅝	84
1	N Y N H pf (7)	113¾	113¾	113¾	+ ¾	113½
3	N Y Ont & W	6¼	6	6¼	+ ⅛	6
2	N Y Rys pf	1⅝	1⅜	1⅝	+ ⅛	1
10	N Y Steam $6 pf (6) AS (z)	103	103	103	...	103
4	Norfolk & W (12b)	205¼	203¼	205¼	+ 5¼	205
536	North Am (10%)	70⅞	65¼	70⅛	+ 3⅛	70
5	North Am pf (3)	55	55	55	+ 2	52⅝
29	North Am Aviation	6⅛	5⅞	6	+ ⅛	6
2	North German Lloyd (3.43)	34	34	34	+ ⅜	33⅞
18	Northern Pacific (5)	53¼	52¼	53	+ ¼	53
50	Northwest Tel (3) AS (z)	46	45½	45½	— 1½	45½
	O					
63	Ohio Oil (2)	19	17⅝	19	+ 1½	18⅛
14	Oliver Farm	4⅞	4⅛	4⅞	+ ⅜	4⅝
2	Oliver Farm cvt par	7	7	7	+ ⅛	6½
2	Oliver Farm pr pf (6)	28⅛	28⅛	28⅛	+ ⅛	27
1	Omnibus	3⅛	3⅛	3⅛	+ ⅛	3
29	Otis Elev (2½)	55	52	54⅛	+ 1	55
8	Otis Steel (2½)	14¾	13⅞	14⅞	+ 1⅛	14½
17	Owens Ill Glass (3)	42	39	41⅞	+ 2⅜	...
	P					
7	Pacific G & E (2)	46¼	45	46¼	+ 1⅛	46
15	Pacific Light (3)	59¼	58⅛	58¾	+ 1⅛	58½
20	Pacific Mills AS (z)	19⅝	19⅛	19⅛	+ 1⅛	18
30	Pacific T & T (7) AS (z)	125	125	125	+ ½	123½
255	Packard Motor (.60)	8¾	7⅞	8⅜	+ ½	8⅜
1	Pan-Am Pet	42	42	42	+ ½	41
3	Pan-Am Pet B	43	42¾	43	+ ¾	43
4	Panhandle P & R	2⅝	2½	2⅝	+ ⅛	2½
189	Param Publix (4)	44⅝	41¾	43½	+ 1	43⅝
9	Park Utah	1½	1⅜	1½	+ ⅛	1⅜
1	Parmelee Tr (.60)	4⅜	4⅜	4⅜	+ ⅜	4⅝
23	Pathe Exchange	3⅜	3⅛	3¼	+ ⅛	3⅛
2	Pathe Exchange A	6½	6	6½	+ 1	6
17	Patino Min	11¾	11⅛	11¾	+ ⅛	11⅛
1	Peerless Motor	3½	3½	3½	+ ⅛	3⅛
9	Penick & Ford (1⅜b)	38⅞	37⅞	38⅞	+ 1	38⅝
45	Penney (J C) (3)	31⅜	30⅝	31⅝	— ⅛	31½
4	Penn Dix Cem	3⅛	3⅛	3⅛	...	3⅛
4	Penn Dix pf A	26	26	26	+ ⅛	25¼
116	Penn R R (4)	60⅜	58¼	60⅛	+ 2⅛	60⅛
1	Peoples Drug (1)	27	27	27	...	27⅝
10	Peoples Gas, Ch (8)	212	203¾	212	+ 11¼	210
1	Pere Marq (6)	102	102	102	...	97
38	Petro Corp (1½)	10⅜	10	10	— ⅛	10
48	Phelps Dodge (3)	25⅞	24¼	25⅞	+ 1⅞	24⅝
1	Phila Co 6% pf (6)	52½	52½	52½	— ½	52
46	Phila R C & I	11⅛	10⅞	10⅞	+ ¼	10½
2	Philip Morris (1)	9⅝	9⅛	9⅝	+ ¼	9⅛
91	Phillips Pet (2)	20	19⅛	20	+ ¾	19¾
1	Pierce-Ar, A (2)	20½	20⅛	20½	...	20½
3	Pierce Oil	¾	¾	¾	+ ⅛	⅝
1	Pierce Oil, pf	11½	11½	11½	+ 1⅛	11⅜
9	Pierce Pet (.10)	2⅝	2⅜	2⅜	+ ⅜	2⅝
1	Pirelli (3.14h)	39	39	39	+ ½	39
10	Pitts Coal	26¼	23½	26¼	+ 3¼	25
1	Pitts Coal, pf	68	68	68	— 2	68
5	Pitts T Coal	4	3⅛	4	+ 1	4
3	Pitts United	12⅝	12	12⅝	+ ⅝	12⅝
3	Poor & Co (2)	18	18	18	+ ½	18
2	Porto R Am T, B	5⅛	5⅛	5⅛	+ ⅛	5
2	Post T & C 7% pf (7)	55⅛	55	55⅛	+ ⅛	55
10	Prair Oil & G (2)	19⅝	19½	19⅝	+ ⅛	19¼
71	Prair Pipe L (5b)	26¾	24⅝	26¾	+ 2	26⅝
18	Procter & Gam (2.40)	61⅞	59¾	61¼	+ 2¼	60½
2	Prod & Ref	3½	3½	3½	...	3¼
174	Pub Ser, N J (3.40)	76	71¼	75	+ 2⅛	74¾
1	Pub Ser N J 7% pf (7)	130	130	130	...	130
1	Pub Ser N J 6% pf (6)	111	111	111	+ ⅛	110¼
1	Pub Ser N J 5% pf (5)	96	96	96	...	95¼
16	Pullman (4)	62	60	61	+ 1¼	60
6	Punta Al Sug	1⅛	1	1	...	1
43	Pure Oil	11⅜	10⅞	11	...	10⅞
60	Pure Oil, pf (8) AS (z)	95¼	95¼	95¼	...	95
6	Purity Bak (4)	49½	47⅝	49½	+ 2⅛	49½
	R					
1008	Radio	15⅝	13	15	+ 1	14⅞
13	Radio pf B (5)	44	43½	44	+ 2½	43
3	Radio pf (3½)	50	50	50	...	50
693	Radio Keith-O	21⅝	20¼	21	+ ⅛	20⅞
21	Raybestos-Man (2.60)	21	20⅝	21	+ 1	21
14	Reading Co (4)	91¼	90	91	+ 1¼	91
1	Read 2d pf (2)	47	47	47	...	47
2	Real Silk (5)	35½	35	35½	+ 4¼	34½
60	Reming Rand (1.60)	15⅝	14⅝	15⅝	+ ⅝	15⅝
1	Rem R 1st pf (7)	88	88	88	+ 3⅞	87½
4	Reo Motor (.80)	9½	9¼	9½	+ ⅝	9⅜
46	Repub Steel	17	15¾	16⅞	...	16⅝
1	Reynolds Met (2)	16⅞	16⅞	16⅞	+ ¼	15¾
3	Reynolds Sp	2⅛	2⅛	2⅛	...	2⅛
90	Reynolds Tob (3) AS (z)	75	74¾	75	+ ¼	71
165	Rey Tob B (3)	45⅝	42¾	44½	+ 1⅝	44¼
1	Rhine West El (2.16)	34⅜	34⅜	34⅜	— 1¼	34¼
66	Rich Oil Calif new	6⅛	6	6	— ⅛	5⅞
16	Rio Grand Oil	7⅜	7¼	7⅜	+ ¼	7
15	Rossia Ins (2.20)	22⅜	21½	22	— ¼	21¾
29	Royal Dut sh (3.2165)	41¼	40	41	+ ⅜	40⅝
	S					
15	Safeway St (5k)	48½	45⅝	47	+ 2⅛	46⅞
16	St Jos Lead (3b)	28	27	28	+ 1½	27¾
27	St L San Fr (8)	70	66½	70	+ 4	69
3	St L San F pf (6)	75	74⅞	75	+ 2	75
15	St L South	32	27	32	+ 5	30
1	St L South pf (5)	70	70	70	+ 10	65
30	Savage Arms (2)	16½	15⅛	16	+ 1	15⅞
8	Schulte Ret	4⅝	4⅜	4⅝	...	4⅛
7	Seaboard Air	1⅛	1⅛	1⅛	...	1⅛
19	Seaboard Air pf	1⅞	1¼	1⅞	— ⅛	1⅝
1	Seagrave (1.20k)	6	6	6	...	6
98	Sears Roebuck (2½)	48⅜	46	47⅞	+ ⅜	47⅝
6	Second Nat Inv	4⅞	4	4⅞	+ ⅞	4½
2	Second Nat pf (5)	48	48	48	...	48
17	Seneca Cop	2¼	1⅞	2	+ ⅛	2
35	Servel Inc	4½	4	4½	+ ½	4
2	Sharon St H	11⅝	11¼	11⅝	+ 1⅛	11
14	Sharp & Dohme	18	17	18	+ 1½	17½
1	Sharpe & Doh pf (3½)	56	56	56	+ ⅛	55⅝
37	Shattuck (F G) (4)	24⅜	23⅝	24	+ ⅝	24
46	Shell Union	9	8½	8½	+ ⅛	8⅜
4	Shell Un pf (5½)	70¼	69½	69½	— ½	69
19	Shubert Thea	5⅛	5⅜	5⅜	...	5¼
44	Simmons	13⅜	12⅝	13½	+ ⅝	13¼
5	Simms Pet	10⅛	10⅛	10⅛	+ 2	7½
132	Sinclair Con (2)	13⅞	12⅝	13¼	+ 1⅛	13
5	Skelly Oil (2)	15	14½	14⅝	+ ⅜	15
20	Sloss S S pf (7) AS (z)	34	34	34	— 6	34
3	Snid Pack pf	13½	13½	13½	— 1½	10
2	Solv A In pf ww (5½)	98	98	98	— 1	98
20	South Cal Ed (2)	46⅛	45⅛	46	+ 1	45½
3	South Dair B	4½	4½	4½	+ ½	3
35	Southern Pac (6)	100⅝	98¼	100	+ 2	100
39	So P R Sug (1.40)	15⅞	14⅝	14⅝	— ⅜	14⅝
22	Southern Rail (8)	65½	62¾	64⅝	+ 2¼	64½
30	Spald 1st pf (7) AS (z)	115	115	115	...	115
23	Sparks With (1)	12½	10¾	11½	+ 1⅛	11
40	Spear & Co AS (z)	3⅛	3⅛	3⅛	+ ⅛	3⅛
20	Spear pf (7) AS (z)	73	73	73	— 3	72
1	Spencer Kell (.80)	11⅛	11⅛	11⅛	...	11¼
2	Spicer Mfg	9⅛	9	9	+ ⅛	9
1	Spicer pf A (3)	28⅛	28⅛	28⅛	— 1⅛	21
291	Stand Brands (1⅛)	15⅝	14⅝	14⅝	...	14⅝
4	St Com Tob	3⅛	3	3	— ⅛	3
93	St G & El (3½)	70⅛	67½	68⅛	— 1⅛	68
1	St G & E 6% pf (6)	97⅝	97⅝	97⅝	...	95
1	St G & E 7% pf (7)	105⅛	105⅛	105⅛	...	104⅝
7	St Invest	2⅞	2⅞	2⅞	+ ⅛	2¼
1	St Oil Ex pf (5)	104⅛	104⅛	104⅛	— ⅛	103⅞
49	St Oil Cal (2½ea)	52⅛	51	52¼	+ ⅛	51⅛
21	St Oil Kans (2)	19⅛	18⅝	18⅝	— ⅛	18⅛
353	St Oil N J (2b)	53⅝	50⅞	53¼	+ 1¼	53
21	St Oil N Y (1.60)	25¾	25⅛	25⅛	+ ⅛	25⅝
2	Starrett (L S) (3)	22⅞	22⅛	22⅛	+ ⅛	22
39	Sterl Sec A	4	3⅝	3⅝	+ ⅛	3⅝
3	Sterl Sec pf (1.20)	7⅝	7	7⅝	+ ⅛	7½
7	Sterl C cv pf (8)	31⅝	31⅛	31⅜	+ ¾	31⅝
33	Stewart Warn (2)	17	16⅛	16⅞	+ ¼	16⅞
89	Stone & Web (4)	51⅞	49⅞	51	+ 1⅝	50
34	Studebaker (3)	21	19⅝	19⅞	+ ⅛	20¼
100	Studebaker pf (7) AS (z)	120	120	120	...	120
8	Subma Boat	⅛	⅛	⅛	...	¼
3	Sun Oil (1a)	50⅞	50	50⅞	+ 1⅛	50
90	Sun Oil pf (6) AS (z)	105	104⅛	104⅛	— ⅜	104½
5	Superheater (2½)	31⅛	31	31⅛	+ 1½	31½
7	Superior Oil	1⅛	1⅛	1⅛	+ ⅛	1⅛
1	Sweets Co (1)	10⅝	10⅝	10⅝	...	10¼
2	Symington A	4⅛	4⅛	4⅛	...	4⅛
	T					
8	Telautograph (1.40b)	17⅝	17⅝	17⅝	+ ⅜	17¼
47	Tenn Cop & Ch (1)	10¼	9⅞	10⅛	+ ¼	10¼
87	Texas Corp (3)	38⅛	37	37⅞	+ ⅛	37⅝
93	Tex Gulf Sul (4)	51⅛	49	50⅜	+ ⅛	50¼
1	Tex & Pac Ry (5)	105	105	105	— 1	105
6	Tex Pac C & O	5⅞	5⅛	5⅞	+ ⅛	5⅝
125	Tex Pac L Tr	13⅝	12⅞	13⅛	...	13½
3	Thatch cvt pf (3.60)	22⅞	22⅞	22⅞	...	22⅞
5	Thermoid	5⅛	4⅞	5⅛	+ 1	5½
11	Third Ave	9⅛	9	9⅛	+ 2⅛	9
1	Thompson (J R) (3)	28	28	28	+ ½	27½
4	Thompson Prod (2.40)	12⅛	12⅛	12⅛	+ ½	11½
29	Tide Wat As (.60)	8⅞	8⅛	8⅞	+ ⅜	9⅛
4	Tide Wat As pf (6)	70	69⅞	70	...	69⅞
4	Timk Det Ax (.80)	9⅝	9⅛	9½	+ 1	9¼
82	Timk Roll B (3)	47⅞	46⅛	47⅞	— ⅛	47⅛
8	Tob Prod A (.80)	10⅝	10⅛	10⅛	...	10
174	Transamerica (1)	16⅞	16⅛	16⅛	+ ⅛	16⅛
2	Transue & Will (1)	7⅛	7⅛	7⅛	+ ⅛	7½
16	Tri Cont Corp	8⅞	8⅝	8⅝	+ ⅛	8⅛
18	Tri Cont pf (6)	94½	94	94½	+ ½	94⅜
	U					
1	Ulen & Co (1.60)	15	15	15	+ ¼	14⅞
37	Underwood Ell (5)	67⅛	63	66	+ 2¼	66
300	Union Carbide (2.60)	61	57¼	60	+ 1⅞	59¾
20	Union Oil Cal (2a)	27⅞	27½	27⅞	+ ⅜	27
11	Union Pac (10)	185¼	179	184	+ 7⅜	183½
6	Union Pac pf (4)	86½	86½	86½	+ ⅛	86⅛
28	Union Tank Car (1.60)	25	25	25	— ¼	25
395	Unit Aircraft	29⅝	26	28⅛	...	28¼
4	Unit Aircr pf (3)	54⅛	53	53	+ 1	52½
4	Unit Bisc (1.60)	36	36	36	+ 1	36
19	Unit Carbon (2)	28⅝	25	28⅝	+ 4⅛	28
1	Unit Cigar pf	50⅛	50⅛	50⅛	— ⅛	50
705	Unit Corp (½)	19⅛	18	18⅝	+ ⅜	18⅝
9	Unit Corp pf (3)	46⅛	45⅝	46	+ ⅜	45⅜
21	Unit Fruit (4)	67⅛	65⅛	66	+ 1	66
182	Unit G & Im (1.20)	27⅝	26⅛	27½	+ ⅛	27¼
1	Un G & Im pri pf (5)	102¼	102¼	102¼	— ¼	101
3	Un Piece Dye (2)	26	25	26	+ ⅛	25
20	Un Piece D pf (6½) AS (z)	102½	102½	102½	— 4	104
14	U S & For Sec	8	7⅝	8	+ ¼	7¾
2	U S & For S pf (6)	83	83	83	+ 6	...
2	U S Freight (3)	32	31⅝	32	+ 1	30
8	U S Hoff Mach	8	7⅝	8	...	7½
20	U S Ind Al (6)	62	60	62	+ 1⅜	60¼
2	U S Leather	5⅝	5⅛	5⅛	+ ¼	5½
4	U S Leather A	9	8¾	9	+ ⅛	8⅝
26	U S Pipe (2)	27½	26	27¼	+ 1⅛	27
4	U S Pipe 1st pf (1.20)	18	17⅛	18	+ ⅛	17¾
12	U S Realty & Imp (5)	35	34⅛	34⅝	+ 1¼	34⅝
24	U S Rubber	13⅝	12¼	13	+ 1¼	12⅝
21	U S Rubber 1st pf	24	21⅞	22⅛	+ 1⅛	22½
7	U S Smelting & Ref (1)	23	23	23	+ 1	22¼
1143	U S Steel (7)	145⅞	143	145	+ 1	145
4	U S Steel pf (7)	145⅞	145⅝	145⅞	+ ⅜	145⅞
8	United Stores A	6	5½	6	+ ⅛	6
1	United Stores pf (2½)	33⅛	33⅛	33⅛	+ ⅛	33
10	Univ Pic 1st pf (8) AS (z)	43⅛	43⅛	43⅛	+ ⅛	41
3	Univ Pipe & Rad	2½	2⅛	2¼	+ ⅛	2⅛
49	Util P & L A (2k)	24	22½	23⅝	+ ⅜	23½
	V					
3	Vadsco	1⅛	1⅛	1⅛	— ⅛	1
449	Vanadium (3)	52¾	48⅝	51½	+ 1½	51¼
9	Va Caro Chem	2⅝	2⅝	2⅝	+ ⅛	2¼
50	Va Iron C & C pf AS (z)	67½	67½	67½	+ 2½	65½
630	Vulcan Detin (4)	52⅛	46⅝	50⅝	+ 6	50½
20	Vulcan Detin pf (7) AS (z)	90⅝	90½	90½	— 1	90½
	W					
5	Wabash Ry	16	15½	16	+ 1¼	16
1	Wabash Ry pf A (5)	44½	44½	44½	+ ½	44
1	Waldorf System (1½)	24	24	24	...	23⅝
1	Walworth (2)	17	17	17	...	16⅝
10	Ward Bak A AS (z)	15½	15½	15½	...	16⅛
2	Ward Bak B	5	5	5	+ ½	4⅝
3	Ward Bak pf (7)	53½	53½	53⅝	— ¾	53
266	Warner Pictures	15⅞	14⅛	15⅝	+ ⅛	15⅛
3	Warner Pictures pf (3.85)	35	34	35	...	32
4	Warner Quinlan	6½	6¼	6½	+ ⅛	6½
43	Warren Bros (3)	31¼	29	31⅛	+ 2	29¾
100	Warren Bros cv pf (3) AS	40½	40½	40½	— ½	...
2	Warren F & P (2)	24	24	24	+ ½	23
1	Webster Eisenlohr	3⅛	3⅛	3⅛	+ ⅛	3⅛
4	Wesson Oil & Snowdrift (2)	24	24	24	+ ¼	24
50	W Penn El A (7) AS (z)	102	102	102	+ 3	99
50	W Penn P 7% pf (7) AS (z)	114⅝	114⅝	114⅝	...	113⅞
50	W Penn P 6% pf (6) AS (z)	110⅛	109½	109½	— ¾	109¼
1	West Dairy A (4)	23	23	23	+ 3	21¼
12	West Dairy B	5	4½	5	+ ½	5
73	Western Maryland	13⅝	11¾	13	+ 1⅝	13
4	West Pacific	10	9⅞	10	...	9¼
7	West Pac pf	27½	26	27½	+ 1½	27
7	West Un Tel (8)	142	136⅛	142	+ 7	138⅜
10	Westingh Air (2)	34¼	33	34¼	+ 1	34
611	West El & Mfg (5)	101⅞	98⅛	99⅞	— ⅛	99⅞
110	W E & M 1st pf (5) AS (z)	113¼	109⅝	111¼	+ ⅛	111
5	Weston El Ins (1)	23⅝	22	23⅝	+ 1⅝	23½
1	Westvaco Chl (2)	25⅛	25⅛	25⅛	...	25
4	Wextark Radio	3	2⅞	3	+ ⅛	2½
3	White Motor (2)	26⅛	26	26⅛	+ ⅛	26¼
12	White Rk M Sp (4)	38⅛	37	38	+ ⅛	37
1	White Sew M pf	6⅝	6⅝	6⅝	+ ⅛	6½
1	Wilcox O & G	9	9	9	— ⅛	9
64	Willys Over	4½	4	4½	+ ⅜	4⅛
3	Willys Over pf (7)	49⅝	48	49⅝	+ 4⅛	49⅝
2	Wilson & Co	2⅝	2¼	2⅝	+ ⅛	2½
1	Wilson A	5⅝	5⅜	5⅝	+ ⅛	5⅜
2	Wilson pf	38	37¾	38	+ ½	37½
277	Woolworth (2.40)	60⅛	56⅛	58⅝	+ 1⅝	58⅛
49	Worth P & M	83½	80½	80½	— ¾	81
16	Wrigley Jr (4)	67⅝	66⅛	67⅝	+ 1	67
	Y					
2	Yale & Towne (2)	29½	29½	29½	+ 1⅛	29½
99	Yell Tr & C	10⅝	9⅛	10⅛	+ ⅝	10
48	Young S & W	25	22	24	+ 2	23
	Z					
4	Zenith Radio	3¼	3	3¼	+ ⅛	3

Total sales, 3,451,450; previous day, 3,420,290; week ago, 2,446,690; year ago, 5,569,360; two years ago, 4,732,600; January 1 to date, 735,271,536; year ago, 1,009,142,340; two years ago, 765,686,200.

XD—Ex dividend. XR—Ex rights. AS—Actual sales. (a) Plus extras. (b) Including extras. (d) Party stock. (e) Paid in script. (f) Paid last year. (h) Paid so far this year. (j) Payable in stock. (k) Cash or stock. (l) Payable when earned. (z) Unit of trading ten shares.

BALTIMORE LIVE STOCK.

Baltimore (Union Stock Yards, Claremont), Nov. 13.—CATTLE—Receipts, 150 heads; market steady; steers, good to choice, 8.50@9.50; medium to good, 7.50@8.50; fair to medium, 6.50@7.50; plain to fair, 5.50@6.50; common to plain, 4.75@5.25; bulls, good to choice, 5.50@6.00; medium to good, 5.25@5.50; fair to medium, 4.75@5.25; plain to fair, 4.25@4.75; common to plain, 3.75@4.25; cows, good to choice, 5.00@5.50; medium to good, 4.25@4.75; fair to medium, 3.25@4.25; plain to fair, 2.75@3.25; common to plain, 2.00@2.50; heifers, good to choice, 6.50@7.50; medium to good, 6.00@6.50; fair to medium, 5.50@6.00; plain to fair, 5.00@5.50; common to plain, 4.50@5.00; fresh cows and springers, 30.00@80.00.

SHEEP and LAMBS—Receipts, 500 head; market lower; sheep, 1.00@3.50; lambs, 4.50@8.75.

HOGS—Receipts, 600 head; market spotty; lights, 9.35@9.75; heavies, 8.85@9.50; medium, 9.10@9.50; roughs, 7.00@8.50; light pigs, 9.00@9.50; pigs, 8.50@9.75; Ohio hogs, 10 to 15 cents higher than quotations.

CALVES—Receipts, 75 head; market steady; calves, 5.00@12.00.

EQUITABLE
Co-Operative Building Association
Organized 1879
51ST YEAR COMPLETED
Surplus and Profits ... $1,818,635.92
Assets ... $3,901,122.48

Save While You Have the Opportunity

Join the Equitable and save systematically. Our Plan will meet with your approval.

Subscriptions of the 100th Issue of Stock Being Received

Shares, $2.50 Per Month

EQUITABLE BUILDING
915 F Street N. W.
JOHN JOY EDSON, President
WALTER S. PRATT, Jr., Secretary

Locate in the
Shoreham Building

where you can enjoy the utmost in convenience and facility—with every detail of service efficiently carried out; and where you will be in the company of outstanding leaders in every line of activity—business and professional.

The Shoreham Building has been planned with experience—so that every requirement of office accommodation is met. Whether a single room or an elaborate suite, you'll find the appointments to your liking.

McKEEVER & GOSS Inc.
Representative of the Owners
SHOREHAM INVESTMENT COMPANY

Rental Office Room 520
15th at H
National 5643

OUR LOAN PLAN HAS MERITED

The Choice of

THOUSANDS

The sound basic principles of our loan plan makes it such that we have been able to assist thousands of Washington families purchase and pay for their homes with ease and complete satisfaction. We shall be pleased to explain it to you for your assistance.

Open Daily, 9 to 5.
Saturdays Until Noon.
NAtional 1351.

NATIONAL PERMANENT
BUILDING ASSOCIATION
949 9th Street, N.W.
5%

SPECIAL DINNER $1.25 5:30 to 8:30 P.M.
BUSINESS MENS 75 CENTS LUNCH
HOTEL HARRINGTON
11th AND E STS. N.W.

We take pleasure in announcing the election of

MR. GEO. B. CORTELYOU, JR.

as a Vice President of this Company

Distributors Group, Incorporated
63 Wall Street New York City

November 14, 1930

Complete Investment
and
Brokerage Service

Copy of our "Fortnightly Review" Furnished on request

G.M.-P. MURPHY & CO.
Members New York Stock Exchange
1510 H Street Connecticut at K
WASHINGTON
Telephone National 9600

New York Philadelphia Baltimore
Richmond London

Pushing the Mountains

AN ENTIRE mountain range—the great Sierra region of California—is being pushed higher into the air by the weight of solid rocks underneath the Pacific Ocean...Scientists with minutely adjusted instruments have proven this remarkable fact in studies of recent earth tremors.

Outside forces will change what appears to be the most solid structure in the life of a man as in the life of a mountain range. But man can always prepare for change—he can always have a sure resource in case of upset to his plans, or sudden stoppage of his earning power.

That is why wise investors in Washington set aside a certain portion of their salary for investment in a sound security whose safety has been PROVEN—a security such as the 6% First Mortgage Notes sold through the Swartzell, Rheem & Hensey Co. Through all the wide financial fluctuations since 1869, these Notes have always paid every investor a handsome interest return—each payment on the date it is due. During all THAT time the value of the original investment has never wavered a penny.

SWARTZELL, RHEEM & HENSEY CO.
MORTGAGE BANKERS
727 15 STREET N.W.
WASHINGTON D.C.

SALES UNIMPROVED AS BONDS ADVANCE

Trend, Influenced by Rally in Stocks, Lifts Index Three-Tenths Point.

GERMAN ISSUES CLIMB

New York, Nov. 13 (A.P.).—Buying inspired by the better tone in the equity share market reversed the trend of bonds today. All sections of the list reflected the buoyant effect of an improvement in sentiment, although the volume of business was unchanged.

It was the first session of the week in which a majority of changes in prices had been on the constructive side. After setting a new low for the year twice during the week, the average of 30 bonds advanced three-tenths of a point.

On a reduced turnover U. S. Government obligations maintained their firm tone. Liberty first 4¼s and Treasury 3⅜s of 1943 reached new 1930 peaks, the latter on an advance of 5-32, a comparatively large gain.

Rails Much Improved.

Demand for railroad issues broadened, and while a few failed to participate in the advance, the group was much improved in price. Canadian Pacific 5s, St. Paul adjustment 5s, Denver, Rio Grande & Western 5s, Erie 5s of 1975, International Great Northern first 6s, several Missouri Pacific issues, Nickel Plate 4½s "C," Pennsylvania 4½s and St. Louis, San Francisco 4½s and 4s "A" were particularly strong.

Best grade utilities were firm, but there was a desultory movement among issues more directly affected by earnings. American & Foreign Power 5s advanced ⅜ and American Telephone issues and Consolidated Gas 5½s were slightly higher. Postal Telegraph 5s sagged 1 point. A flurry of selling inspired by reports martial law was about to be declared in Havana precipitated Havana Electric 5½s and 5s into new lows for the year. The 5s dipped 8 points.

General Theaters 6s Drop 7.

Most of the stock privilege issues participated in the advance. Atchison 4½s advanced 2¼ and Alleghany 5s of 1950, American International 5½s, American Telephone 4½s, Philadelphia & Reading Coal & Iron 6s gained a point or more. General Theaters 6s closed at a new 1930 bottom.

Three issues were particularly prominent in foreign bond trading. German 5½s rallied 1½ points and closed ½ net higher, being joined in higher ground by many other German bonds. A strong demand developed for Sao Paulo 7s of 1940, and they rose ⅜. Bulgaria department 7½s sagged 1⅜ on the largest turnover in the foreign section, which was firm.

LOCAL STOCK EXCHANGE

Sales—Regular call, 11:15 a. m.
Potomac Elec. Cons. 5s—$1,000 at 102¾.
Wash. Gas 5s, '33, Ser. A, $100 at 102¼.
Wash. Gas 6s, '36, Ser. B, $100 at 104¾.
Capital Traction Co., 2 at 51, 10 at 50, 10 at 50, 10 at 50.
Potomac Elec. 5½% pfd., 10 at 108¼, 2 at 108, 5 at 108.
Mergenthaler Linotype, 27 at 89, 3 at 89.
Wash. Ry. & Elec. pfd., 10 at 99, 10 at 99, 10 at 99, 10 at 99, 3 at 99.
After call—
Potomac Elec. 6% pfd., 1 at 110¾, 1 at 110¾, 1 at 111.
Potomac Elec. 6s, 1953, $500 at 108, $100 at 108.
Lanston Monotype, 5 at 103.

BONDS. PUBLIC UTILITIES.	Bid.	Ask.
Amn. T. & Tel. Conv. 4½s, '33	102	
Amn. T. & Tel. Conv. 4½s, '39	141	
Amn. T. & Tel. Co. Tr. 5s	105⅞	
Ana. & Pot. River R. R. 1st 5s	82	93
Ana. & Pot. River Guar. 5s	95	98
C. & P. Tel. of Va. 5s	102	
Capital Traction 1st 5s	85	87
City & Suburban 1st 5s	80	82
Georgetown Gas Lt. 1st 5s	104	
Pot. Elec. Power Cons. 5s	102¾	103¼
Pot. Elec. Power 1st and ref. 6s	107	110
Wash. Al. & Mt. Ver ctf		2
Wash., Balto. & Annap. 1st 5s	35	41
Wash. Gas Light Genl. 5s	104½	106
Wash. Gas Lt. Co. Ser. A 6s	102	103¼
Wash. Gas Lt. Co. Ser. B 6s	103½	
Wash. Ry. & Elec. Cons. 4s	86¾	88
MISCELLANEOUS.		
Barber & Ross, Inc., 6½s	86½	90
Chevy Chase Club 1st 5½s	100	
Dist. of Col. Paper Mfg. 1st 6s	50	65
Wash. Consolidated Title 6s		100
Wash. Market Cold Storage 5s	95	
STOCKS. PUBLIC UTILITIES.		
Amn. Tel. & Tel.	186¼	
Capital Traction	50	50¼
Washington Gas	120	125
Nor. & Wash. Steamboat	210	250
Potomac Elec. Power pfd.	110½	112
Potomac Elec. Power pfd. 5½s	108	108½
Wash. Ry. & Elec. com.	400	
Wash. Ry. & Elec. Co. pfd.	98	98½
NATIONAL BANKS.		
Capital	230	250
Columbia	400	
Commercial (stamped)	227	235
District	208	230
Federal-American	266	300
Liberty	195	210
Lincoln	400	425
Metropolitan	320	400
Riggs	425	465
Second	165	205
Washington	240	250
TRUST COMPANIES.		
Amer. Security & Trust	335	380
Continental Trust	120	140
Merchants Bank & Tr. Co.	108¾	112½
National Savings & Trust	450	495
Prince Georges Bk. & Tr.	28½	30
Union Trust	225	250
Wash. Loan & Trust	420	460
SAVINGS BANKS.		
Bank of Bethesda	39	65
Commerce & Savings	325	
East Washington	25	35
Potomac Savings (new)	65	75
Sec. Sav. & Commercial	471	500
Seventh Street	305	
United States	530	635
Washington Mechanics	50	60
FIRE INSURANCE.		
American	300	
Corcoran	150	
Firemen's	30	34
National Union	20	26
TITLE INSURANCE.		
Columbia	8⅜	11
Real Estate	155	170
Title & Inv. Co. of Md. com.	20	30
MISCELLANEOUS.		
Barber & Ross, Inc., com.	13½	17
Chevy Chase Dairy pfd.	107	110
Col. Sand & Gravel Co. pfd.	84½	95
Col. Medical Bldg. Corp.	100	125
D. C. Paper Mfg. Co. pfd.	10	
District Natl. Securities pfd.	68	85
Emerson's Bromo-Seltzer (a)	30	33
Federal Storage Co. pfd.	110	130
Federal-American Co. com.	30	31
Federal American Co. pfd.	98¾	102
Lanston Monotype	100	105
Merch. Tfr. & Storage com.	107	114
Merch. Tfr. & Storage pfd.	93½	100
Mergenthaler Linotype	89	90
Natl. Mtge. & Inv. Co. pfd.	5	6
Peoples Drug Stores pfd.	99¾	101
Real Est. Mtge. & Guar. pfd.	6⅞	
Security Storage	105	
Term. Ref. & Wh's Corp.	46	112
The Carpel Corporation	21¼	28
Wash. Mech. Mtge. Co. com.	6¾	
Wash. Medical Bldg. Corp.	90	
Woodward & Lothrop pfd.	108	110

*Ex dividend.

NEW YORK BANK STOCKS.

(Furnished by W. B. Hibbs & Co.)

	Bid.	Asked.
Bank of America	68	70
Bankers Trust	104	105½
Bank of Manhattan	86	87
Central Hanover	255	260
Chase National	99½	101
Chatham Phenix	80	82
Chemical Bank	48¼	49¾
Commercial National	278	290
Corn Exchange	125	130
Empire Trust	56	58
Fifth Avenue Bank	2400	2600
First National Bank	3500	3600
Guaranty Trust	473	478
Irving Trust	35	36
Lawyers Title	240	248
Manufacturers Trust	51	53
National City	107	108½
New York Trust	63	68
Public National	66	68
Title Guaranty	127	130

Creators of Distinctive Letterheads and Business Cards
BREWOOD
Engravers
611 TWELFTH STREET NW.

COMPLETE TRANSACTIONS OF YESTERDAY ON NEW YORK CURB MARKET

Sales in hundreds.		High	Low	Close
	A			
3	Aero Sup B	4⅛	3½	4⅛
2	Affiliated Prod(1.60)	11	11	11
10	Air Invest vtc	1⅜	1⅜	1⅜
4	All Am Gen	10⅛	10⅛	10⅛
3	Alleghany Gas	2⅛	2⅛	2⅛
1	Allied Mills (.60)	5⅛	5⅛	5⅛
6	Alum Co Am	160	150	150
1	Alum Goods (1.20)	15½	15½	15½
8	Am Austin Car	2	2	2
50	Am Bakeries pf AS	85	85	85
1	Am Br Bev Fd	5	5	5
3	Am Capital B	5	5	5
10	Am Cit P&L A (3r)	29½	29	29½
12	Am C P&L B(10%f)	7¾	7	7¾
5	Am Com P A(10%f)	15⅞	14⅞	15⅛
4	Am Com P B(10%f)	31½	31	31½
75	Am Cyan B	11⅛	10⅞	11⅛
4	Am Dept St	2¼	2⅛	2⅛
13	Am Equities	8	8⅛	8
42	Am & For P war	23	20⅜	22½
15	Am Founders	6	5⅝	6
53	Am Gas & El (1s)	86	82	85⅞
17	Am Invest B	5¾	5⅝	5⅝
9	Am Invest war	2⅛	1⅞	2⅛
150	Am Ldy Mch (4)AS	44½	43	44½
4	Am Lt & Trac(2½)	43⅜	42⅛	43⅜
23	Am Maracaibo	1⅛	⅞	1
7	Am Nat Gas	6⅛	5⅞	6
333	Am Superpow (.40)	12⅛	11⅞	11⅞
30	Am U&G B vtc(.40)	5⅛	4⅞	5
7	Ancher P P(10%f)	5⅜	4⅞	5⅜
30	Anglo Chi C Nit	19⅛	15	19⅛
16	Appalachian Gas	6⅞	6⅝	6⅞
8	Ark Nat Gas	6⅞	6⅝	6⅝
82	Ark Nat Gas A	7	6⅞	7
11	Asso El In Ltd(.30)	5¾	5⅜	5⅜
2	Asso Gas & El	21⅝	20	21⅛
50	Asso G & Ebf(5)AS	91	89	91
49	Asso G&E A(2.40r)	21⅝	20⅝	21⅛
2	Asso G&E deb rts	2	2	2
1	Asso G&E pur rts	2	2	2
1	Asso Tel Util(8%f)	31½	31½	31½
1	Atlas Ply (2)	10⅝	10⅝	10⅝
	B			
25	Bab & Wil (9g) AS	109	109	109
7	Bahia Corp	1⅜	1⅛	1⅛
3	Bahia Corp pf	1⅛	1⅛	1⅛
25	Bigelow Sanford AS	34	34	34
2	Bliss, E W (1)	15⅛	15⅛	15⅛
20	Blue Ridge (.40)	4⅞	4	4⅞
18	Blue R cvt pf (3c)	31	30	31
1	Bower R B (1) XD	7⅛	7⅛	7⅛
24	Braz Tr & Lt (8%f)	26⅞	26⅛	26⅞
4	Brill A (.60)	5⅛	5	5
1	Brillo Mfg	5⅛	5⅛	5⅛
1	British Celanese	2⅛	2⅛	2⅛
1	Brown F A (2.40)	17⅛	17⅛	17⅛
1	Buf, N&E P p(1.60)	25⅛	25⅛	25⅛
80	Burco	10⅞	9⅛	10⅞
1	Burma Ltd (.31g)	2⅛	2⅛	2⅛
2	Bwana M'Kubua	2⅛	2⅛	2⅛
	C			
1	Cable R Tube vtc	1⅜	1⅜	1⅜
3	Cable & Wire B	⅜	⅜	⅜
25	Can Hy El 1 p(6)AS	80½	80½	80½
12	Can Marc Wireless	2⅛	2⅛	2⅛
10	Carib Syn	1⅛	1⅛	1⅛
2	Carnation Co (1½a)	23½	22½	22½
50	Celan 1 pf(7½a)AS	61	61	61
6	Cen & SW Ut (6%f)	19	17½	19
10	Cent At States vtc	½	½	½
1	Cent P S A (1½r)	18⅛	18⅛	18⅛
1	Cent Pub Ser Del	19⅜	19⅜	19⅜
39	Cen Sts El (.40a)	10⅞	9⅞	10⅞
1	Centrif Pipe (.60)	6⅛	6⅛	6⅛
1	Chain Str St	7⅛	7⅛	7⅛
4	Ch Ph Al nv (½)	15⅛	15⅛	15⅛
1	Chesebro Mfg (4½g)	100¼	100¼	100¼
453	Cities Serv (.30a)	20	18⅞	19⅞
3	Cities Serv pf (6)	90	89⅝	90
1	Club Alum Uten	3	3	3
8	Colon Oil	2⅛	2⅛	2⅛
5	Col Oil & G vtc	7	6⅞	6⅞
4	ColumPic vtc (1½a)	26⅛	24⅞	24⅞
30	Comwlth Ed (8) AS	243	239½	243
144	Comwlth & So war	13⅛	12⅞	13⅛
2	Comstock Tun	2⅛	1⅞	2
10	Cons Cop Min	½	½	½
1	Cons Dairy	3½	3⅛	3½
4	ConsG&E Balt(3.60)	19⅞	19⅛	19⅞
2	ConsGasUtil A(2.20)	87⅞	85	87⅞
1	Cons Gas Util B vtc	16⅛	15⅛	16⅛
6	Cons Laundries (1)	7⅛	7⅛	7⅛
1	ContShare cvtpf (6)	12⅛	11⅞	12⅛
6	Cooper Bess (2)	51	51	51
1	Cooper Bess pfA (3)	23⅜	23	23
12	Cord Corp	34	34	34
3	Corp Sec Chi (6%f)	4½	4⅛	4½
11	Cosden Oil	16⅞	16⅛	16⅞
84	Creole Pet	3	2⅜	3
1	Crocker & Wheel	3⅜	3⅛	3⅜
1	Cross&Black p(3½)	8⅞	8⅝	8⅝
2	Crown C Intl A (1)	20	20	20
4	Cuban Cane war	8⅛	7⅞	7⅞
1	Curtiss Wright war	⅝	⅝	⅝
4	Cusi Mex Min	⅜	⅜	⅜
	D			
1	Dan'l Reeves (1¼)	21⅛	21⅛	21⅛
5	Darby Pet (1)	5⅞	5⅞	5⅞
1	Davenport Hos (2)	12	12	12
2	Dayton Airpl	2⅛	2⅛	2⅛
35	Deere&Co n (1.20a)	52⅞	47½	50
12	De Forest	2⅛	2⅛	2⅛
6	Deisel W Gilbe (1½)	12⅛	12	12
4	Detroit Aircraft	2⅛	2	2⅛
124	Diam Match new	17⅞	15⅛	17⅜
16	Diam Match pf n	24⅝	24⅛	24⅛
20	Dixie Gas Util	23½	22	22
1	Dow Chem (2)	50	50	50
1	Dresser Mfg B (2)	23⅛	23⅛	23⅛
1	Dubilier Cond	2½	2½	2½
130	Duke Power (5a)AS	148⅞	135	148⅞
64	Durant Motor	1⅜	1⅛	1⅜
2	Duval Tex Sul	2½	2½	2½
	E			
1	East Gas & Fuel	20½	20⅜	20½
2	East Stat Pow B(1)	16⅞	15⅜	16⅞
6	East Util Asso cv	7	6⅞	6⅞
1	Eastern Util A	4	4	4
3	Eisler Elec	5	4⅞	5
719	El Bond & Sh (6%f)	45⅞	43⅛	44½
1	El Bond & Sh pf(6)	104⅛	104⅛	104⅛
6	El Pow Asso (1)	15⅜	13⅞	15⅜
13	El Pow Asso A (1)	14⅞	13	14⅞
7	El P & L opt war	24	22⅜	23⅞
4	Elec Share (1a)	13⅜	12	13⅛
1	Em Br Belt A vtc(2)	32	32	32
3	Empire Corp	2⅛	2⅛	2⅛
2	Empire Pow (4.60g)	32	31⅛	31⅛
1	Employ Rein (1½)	22¼	22⅛	22¼
50	Eureka Pipe (4) AS	32	32	32
4	Europe El deb rts	2¼	2⅛	2¼
8	Evans Wallo Lead	1⅜	1	1⅜
	F			
40	Fajardo Sug	40	40	40
4	Federated M (1½g)	12⅛	11⅞	12
1	Fiat rcts (1⅛)	13⅛	13⅛	13⅛
2	Fla P & L 7% pf(7)	100	100	100
3	Ford M C A (1½g)	19⅛	18⅛	19
1	Ford M France(.28)	9⅛	9⅛	9⅛
39	Ford M Ltd (.37½)	15⅛	15⅛	15⅛
1	Founda Foreign A	2⅛	2⅛	2⅛
17	Fox Theater A	6⅛	5⅝	6
	G			
2	Garland S S Co	1	1	1
2	Garlock Pack (1.20)	16	16	16
4	Gen Aviation Corp	7⅛	7⅛	7½
24	Gen Bak	1⅜	1½	1⅝
2	Gen Bak pf (3)	31⅞	30⅛	30⅛
2	Gen Cable war	1⅝	1⅝	1⅝
12	Gen El Ltd rct (⅛)	11⅛	11⅛	11⅛
1	Gen Empire (1)	15⅛	15⅛	15⅛
2	Gen Fireproof (2)	25	25	25
2	Gen G & EcvpfB(6)	57⅜	55⅛	55⅛
13	Gen Thea Eq	10⅞	10⅜	10⅞
1	Gen T Eq cv pf (3)	34⅛	34⅛	34⅛
2	Gen T & R (6g) AS	100	100	100
1	Gen Water Wks (2)	15⅛	15⅛	15⅛
1	Gilbert Co (1)	9	9	9
1	Glean C Harv (2)	16	16	16
2	Globe Underw(.30k)	7⅛	7⅛	7⅛
4	Gold Seal Elec	1⅛	1⅛	1
9	Golden Center Min	1⅛	1⅛	1⅛
86	Goldman Sachs	9⅞	8⅛	8⅝
1	Gotham Knitbac	½	½	½
40	Gt A &Pnv(5¼g)AS	175	170	174⅞
150	Grief L&BpfX(7)AS	100	98	100
4	Guardian Fire (2)	23	20	23
10	Gulf Oil C Pa (1½)	77½	76⅛	76⅞
	H			
5	Hecla Min (1)	10	10	10
11	H Walk G & W (1)	6⅞	6⅛	6⅞
3	Hollinger G Min(.60)	5⅞	5⅝	5⅞
84	Hudson B M & S	4⅞	4¼	4⅞
6	Humble Oil (2)	70	69½	69⅞
6	Hydro El Serv (2)	26	25⅜	26
	I			
50	Ill P & L6% pf(6)AS	92½	92½	92½
15	Imp Oil Can (½)	18	17⅛	18
3	Imp Oil CanReg(½)	17⅛	17⅛	17⅛
2	Ind Ter Ill A	19⅛	19⅛	19⅛
3	Insull Ut (10½%f)	41⅛	39	41
1	Insull Ut 2 pf (6)	84	84	84
4	Ins Co N Am (3k)	49⅛	48⅛	49⅛
6	Insuran Sec (.70)	8⅛	8⅛	8⅛
9	Intercon Petrol	⅜	⅜	⅜
25	I Hyd E pf(3½)AS	48	48	48
44	Internat Pet (1)	14⅛	13⅜	14⅛
5	Inter Prod	3⅞	3⅞	3⅞
2	Int S Raz B(2¼g)	12⅛	12⅛	12⅛
8	Int Sup Pow (1a)	24⅛	23⅛	24⅛
33	Inter Util B	7⅛	6⅞	7⅛
2	Int Util war	2⅛	2⅛	2⅛
250	Int Util pf (7) AS	98	98	98
1	Interstate Equit	4⅛	4⅛	4⅛
2	Inters Eq cv pf(3)	32⅛	31⅜	31⅜
1	Inters Hosiery	8	8	8
1	Irving Air Ch (1)	9⅛	9⅛	9⅛
1	Irving Air Ch war	1⅛	1⅛	1⅛
11	Ital Superpow A	4	3⅞	4
13	Ital Sup deb rt	2	1⅞	2
	L			
10	Lackawanna S (4k)	37	37	37
2	Lefcourt Real(1.60)	13	12⅝	12⅝
10	Leonard Oil	⅞	⅞	⅞
1	Lerner Stores (2)	31	31	31
20	Lib, McN & Lib	12	12	12
1	Lily Tulip Cup(1½)	19	19	19
16	Lone Star Gas (1)	24¼	22½	23¾
2	Louis L & E	1	1	1
	M			
13	MacMarr St (1)	8⅝	8⅛	8½
1	Marcay Oil	5	5	5
1	Mavis Bott	⅜	⅜	⅜
12	Mayflow Assoc (2a)	41	41	41
1	MeadJohnson (4½g)	70	70	70
1	MemphisNGas(.70z)	9⅛	9⅛	9⅛
1	Mer&Min Tr Co	34	34	34
1	Metal & Min (1.20)	1⅛	1⅛	1⅛
1	Mexico Ohio Oil	2	2	2
3	Mid St Pet A vtc	3⅛	3⅛	3⅛
1	Mid St Pet B vtc	1⅛	1⅛	1⅛
3	MidWestStUtil (1¾)	21⅛	20⅝	21⅛
70	MidWestUtil (8%f)	20⅝	18⅝	19⅜
2	Midland Steel n (2)	16⅛	16⅛	16⅛
3	Midvale Co (4)	60	60	60
9	Mo K Pipe L(10%f)	8⅞	8⅛	8⅞
1	Mo Kan P L B vtc	[illegible]		
100	MonWPPS p(1¾)AS	24	23⅛	23⅞
1	Montecat deb rt	[illegible]		
2	Moody's Inv pt p(3)	32⅛	31	32⅛
1	Morrison Elec (1a)	22½	22½	22½
1	MortBkCol(3.82)XD	27	27	27
6	Mountain Prod(1.60)	5⅛	5⅛	5⅛
	N			
1	Nachman Spring	8⅞	8⅝	8⅞
1	National Am Co	6	6	6
1	Nat Avia	4¼	4¼	4¼
1	Nat Bond & Sh (½)	30⅞	30	30
2	NatDairy pf A (7)	106	106	106
7	Nat Fuel & Gas (1)	26	25¼	25⅞
11	Nat Investors	5⅛	5	5
2	Nat Leather	1	1	1
1	Nat Mfg & Strs	8	8	8
1	Nat Pub Serv B	30	30	30
1	Nat Rub Mach (1)	6⅛	6⅛	6⅛
1	Nat Screen (2)	19	19	19
2	NatShT Sec A(½)	15⅛	15⅛	15⅛
1	NatSugRef N J (2)	29	29	29
1	Nat Trans (1)	13⅛	13⅛	13⅛
1	Nebel Oscar (.62½)	2⅞	2⅞	2⅞
1	Nehi Corp (1.30)	13	13	13
1	N J Zinc (2½g)	50⅛	50⅛	50⅛
11	N M & Ariz Ld	2⅛	2	2⅛
35	Newmont Min (4)	56⅞	54⅜	56⅞
6	Newport Co (2)	17⅞	17⅛	17⅞
2	N Y Hamburg(2½)	24	24	24
1	N Y Steam n	50⅛	50⅛	50⅛
1	N Y Steam rts	9⅛	9⅛	9⅛
157	Niag Hud Pow(.40)	12	10⅞	11⅜
36	Niag Hud P A war	2⅛	1⅞	2⅛
17	Niag Hud P B war	6⅛	6	6⅛
9	Niag Shar Md(.40)	8⅛	7⅞	8
10	Niles B Pond(2⅜g)	22	19⅛	22
3	Noma Elec (.80)	5⅝	5⅛	5⅝
58	Noranda Mines (2)	19	18	18⅞
5	Nordon Corp Ltd	½	½	½
50	N Am Avia A war	1⅛	1	1
4	N Am L & P(8%f)	61½	60⅛	61½
10	Nor Cent Texas	3⅛	3⅛	3⅛
11	Nor European Oil	1⅛	1	1
50	N I P S 6% pf(6)AS	98½	98	98½
1	Northam War pf(3)	26⅛	26⅛	26⅛
10	N St P 6% pf(6)AS	98	98	98
1	Northwest Eng (2)	14	14	14
1	Nova Agene (3½g)	36	36	36
	O			
10	Ohio BT 7% pf(7)AS	113¾	113¾	113¾
50	Ohio Brass B(6b)AS	60	60	60
32	Ohio Cop	½	½	½
1	Ohio Oil pf (6)	104⅞	104⅞	104⅞
5	Oil Stocks A (½)	5½	5½	5½
20	Oil Stocks B (½)	5	5	5
2	Outboard Mot A	4⅛	4⅛	4⅛
2	Outboard Mot B	2	2	2
3	Overseas Sec (1)	4	3½	4
	P			
5	Pacific Pub S(1.30)	23⅞	23	23½
12	Pacific West Oil	9	9	9
1	Paramount Cab	2½	2½	2½
93	Pennroad Cp (.20)	7½	6⅞	7⅛
1	Pa Mex Fuel (2)	15⅜	15⅜	15⅜
3	Pa Wat & Pow(3)	64⅛	59	64⅛
7	Peo G L & C rts	9⅜	9	9⅜
4	Peo L P A (2.40r)	24⅜	22⅜	24⅜
1	Perryman El	2⅛	2⅛	2⅛
1	Philip Morris Ser A	10¾	10⅜	10¾
1	Philippe L A(1.80)	13	13	13
3	Pitney Bowes (.20)	6½	6½	6½
2	Pitts Pl Glass (2)	38⅞	39	39⅞
4	Polymet Mfg (4%f)	2½	2½	2½
1	Potrero Sugar	7⅛	7⅛	7⅛
1	Pratt & Lam (3g)	40	40	40
16	Prince&Whitely (¼)	1⅛	1⅛	1⅛
2	Prince&White pf(3)	17⅛	17⅛	17⅛
1	Prod Roy (1)	5	5	5
5	Prudential Invest	11⅞	11	11⅞
2	Pub Ser No Ill rts	19	19	19
10	Pub Util Hold (½)	7⅛	7	7⅛
5	Pub Util Hold war	1⅛	1⅛	1⅛
50	PugSdPo 5% pf(5)AS	85⅛	85⅛	85⅛
20	Pure Oil pf (6) AS	83⅛	83⅛	83⅛
1	Pyrene (.80)	7⅛	7⅛	7⅛
	R			
2	Radio Products (1k)	2⅛	2⅛	2⅛
11	Railroad Sh (¼)	4⅛	4	4⅛
2	Reiter Foster	1⅛	1⅛	1⅛
3	Reliance Intl A	2⅛	2⅛	2⅛
14	Reliance Manage	6⅛	5	6⅛
14	Reybarn Inc	2⅛	2⅛	2⅛
6	Rich Oil Cal pf(1⅜)	13⅛	13⅛	13⅛
5	Roan Ant Cop	16	15½	16
4	Rock L&P tret(.90)	17⅞	17¼	17¼
1	Roosevelt Field	2	2	2
2	Ryerson & Son (2)	25½	25⅜	23½
	S			
30	Safew Strs 2 war AS	1⅜	1⅜	1⅜
27	St Regis Paper (1)	15⅛	14⅞	15
1	Salt Creek Prod (2)	7⅞	7⅞	7⅞
1	Saxet Co	9	9	9
2	Schul Un Sc-51 St	1⅜	1⅜	1⅜
3	Schutt J Cdy Ser A	2	2	2
2	Seaboard Util (½)	3⅜	3⅜	3⅜
8	Sec Corp Gen (.40)	22⅛	21⅛	22⅛
2	Seeman Bros (3)	34	34	34
10	Sexal Lock (½)	4⅞	4⅛	4⅞
1	Seiberling Rub	5	5	5
25	Selected Indust	3	2⅞	2⅞
11	Sel Ind allo ctf(4½)	57⅞	53⅞	57⅞
11	Sel Ind pr pf (5½)	53⅛	51⅛	53⅛
1	Selfridge Prov (.27)	2	2	2
3	Sentry Saf Control	1⅛	1⅛	1⅛
1	Seton Leather (1)	8	8	8
3	Shattuck Denn	3⅞	3⅛	3⅞
7	Shenandoah	8⅛	8⅛	8⅛
8	Shenandoah pf (3r)	32	31⅛	31⅛
20	SherwWmAA p(6)AS	106¼	106¼	106¼
4	Silica Gel ctf	9	9	9
20	Singer M (19⅛g)AS	345	345	345
8	South Am G & Pl	1	1	1
8	S C E C pf (1.37½)	25	24⅞	24⅞
1	So Colo Pow A (2)	21	21	21
1	Southern Corp	4	4	4
2	South P Oil (2¼g)	24	23	24
1	South Pipe (2s) XD	9⅞	9⅜	9⅞
2	Southwest Dairy	2⅛	2	2
3	Southwest Gas Ut	6⅛	6	6
11	Span & Gen rcts	½	½	½
25	Spies M Suf(6½)AS	24	24	24
1	Stand C & S(2.40)	32	32	32
1	Stand Mot	1⅛	1⅛	1⅛
120	Stand O I (2½) XD	36⅞	36⅛	36⅞
26	St Oil Ky (1.60)	22⅛	21⅜	21⅜
1	St Oil Neb	36	36	36
4	St Oil of Ohio (2½)	55½	55½	55½
10	St O of O pf (7) AS	115⅛	115⅛	115⅛
1	St O of O n pf (5)	103	103	103
4	St Pub S A (8%f)	4	2	2
5	Starrett Corp	10⅛	9⅜	10⅛
2	Starrett pf (3)	26	25⅛	26
2	Stein & Co pf (6½)	85	85	85
3	Stein Cosmetics	4⅛	4⅛	4⅛
1	Steinite Rad	⅛	⅛	⅛
4	Strauss Roth	8⅛	7⅛	8⅛
10	Stroock & Co (1)	10	9	9
13	Sunray Oil (.40)	3⅛	3⅛	3⅛
3	Swift & Co (2)	28⅛	28⅛	28⅛
4	Swift Int (3½g)	31	31	31
4	Syrac Wash Mch B	6⅛	5⅞	6⅛
	T			
1	Taggart Corp (1)	12⅛	12⅛	12⅛
2	Tampa El (2a)	46⅛	46⅛	46⅛
9	Technicolor Inc	8⅛	7⅞	8⅛
6	Teck Hugh G (.60)	5⅛	5⅛	5⅛
3	Texon Oil & L (4g)	9	8⅝	9
1	Tob Prod Export	⅜	⅜	⅜
11	Transcont Air Tr	6	5⅞	6
1	Trans Lux D Plc A	5⅞	5⅞	5⅞
2	Tri Cont Corp war	2⅞	2⅞	2⅞
2	Triplex Saf Glass	7⅞	7⅞	7⅞
5	Tri Utilities (1.20a)	32⅞	29	32⅞
3	Truns Pork S (1.60)	14	14	14
5	Tubize C Corp B	4⅛	4⅛	4⅛
3	Tung-Sol Lamp (1)	7⅛	7⅛	7⅛
	U			
2	Ungerleider Fin	23⅛	23⅛	23⅛
1	Union N G C(1.60g)	18	18	18
2	Union Oil Asso (2)	26⅝	26½	26⅝
1	Union Tobacco	⅜	⅜	⅜
1	Un Chem ptc pf(3)	20	20	20
31	Un Corp war	8⅛	8⅛	8⅛
8	Unit Dry Dock	3⅛	3	3
2	United El Se (1.41)	12⅞	12⅜	12⅞
110	Unit Found (2-35f)	10	9⅜	10
207	Un Gas new	9½	8⅛	9½
31	United Gas war	4	3⅛	3⅞
1	Un Gas pf (7)	88⅞	88⅛	88⅞
206	Un Lt & P A (1)	29	27⅛	27⅞
14	Un Lt & P cv pf(6)	99	96⅛	97⅛
1	Un Ret Cb pf(3½)	7	7	7
2	U S & Int Sec	1⅛	1⅛	1⅛
1	U S & Int Secpf(5)	35⅞	35⅜	35⅞
11	U S &Overseas(.06¼)	11⅞	11	11⅞
4	U S & Overseas cod	12⅛	12⅛	12⅛
12	U S Elec Pow	6⅛	6	6⅛
2	U S Foil B (1)	6	5⅞	5⅞
2	U S Gypsum (1.60)	38½	38⅛	38½
125	U S Ply Cds (4) AS	54	53	53
17	United Verde Ext(2)	7⅞	7⅛	7⅞
2	Utah Apex Min (¼)	1⅛	1⅛	1⅛
8	Util Equities	7⅛	6	7
40	Util Pow & Lt (1r)	10½	9⅞	10⅛
2	Utility & Indus	7⅛	7⅛	7⅛
3	Utility &Indpf(1¼)	17⅞	17⅛	17⅞
	V			
36	Vacuum Oil (4½g)	63½	61⅝	63
4	Venezuelan Pet	1⅛	1⅛	1⅛
26	Vick Fin (.40)	5⅛	5⅛	5⅛
	W			
7	Walgreen Co	22	22⅛	22⅞
2	Walgreen war	6	6	6
1	Walker M (.07½)	1⅜	1⅜	1⅜
1	Watson (JW) Co	1½	1½	1½
1	Wenden Cop Min	⅛	⅛	⅛
2	West Auto Sup A(3)	18	18	18
1	White E Oil deb rts	1⅛	1⅛	1⅛
5	Wil-low Cafet	3⅛	3⅛	3⅛
5	Wilson Jones (3)	28⅛	28⅛	28⅛
	Z			
4	Zonite Prod (1)	9⅛	9⅛	9⅛

Sales in lots of $1,000. DOMESTIC BONDS.		High	Low	Close
	A			
4	Alabama Power 4½s, 1967	98⅞	98½	98⅞
1	Alabama Power 5s, 1956	102	102	102
15	Aluminum Co 5s, 1952	102⅞	102⅞	102⅞
6	Aluminum Ltd 5s, 1948	99	98⅞	99
1	Am Aggregates 6s, 1943, ww	80⅛	80⅛	80⅛
4	Am Commonwealth Power 6s, 1940	94	93⅞	94
16	Am G & E 5s, 2028	97⅞	97	97⅞
1	Am G & Power 6s, 1939	93⅞	93⅞	93⅞
14	Am P & L 6s, 2016	104	102⅞	103⅞
5	Am Rad 4½s, 1947	99	99	99
10	Am Rolling Mill 4½s, 1933	99⅞	99⅞	99⅞
2	Am Seat 6s, 1936	84	84	84
21	Appalachian Gas 6s, 1945	83½	80	83½
19	Appalachian Gas 6s, B, 1945	72	68⅛	72
3	Appalachian Power 5s, 1956	101	101	101
3	Appalachian Power 6s, 2024, A	102	102	102
12	Arkansas P & L 5s, 1956	99⅛	98⅞	98⅞
10	Armstrong Cork 5s, 1940	96	96	96
14	Asso Elec 4½s, 1953	90½	89½	90½
10	Asso G & E 5½s, 1938	81⅛	81	81⅛
42	Asso G & E 5s, 1950	80⅛	79	80⅛
48	Asso G & E 5s, 1968	81½	80	81½
2	Asso G & E 4½s, 1949, ww	78	78	78
32	Asso G & E 4½s, 1949	75⅛	74⅛	75⅛
23	Asso Tel Util 5½s, C, 1944	87⅛	86⅞	86⅞
4	Asso Tel & Tel 5½s, A, 1955	88⅛	88	88⅛
	B			
9	Bell Tel Canada 5s, A, 1955	104	103⅞	104
10	Bell Tel Canada 5s, B, 1957	104	104	104
12	Boston & Albany 4½s, 1978	98	97⅞	98
	C			
1	Can Nor Ry Equip 7s, E, 1935	107⅛	107⅛	107⅛
22	Capital Admin 5s, A, 1953, ww	85	85	85
25	Capital Admin 5s, A, 1953, xw	85	84⅞	84⅞
16	Carolina P & L 5s, 1956	102	102	102
12	Caterpillar Trac 5s, 1935	99½	98⅞	98⅞
29	Cent States Elec 5½s, 1954	65	62½	64½
30	Cent States Elec 5s, 1948	61⅞	59⅛	61⅛
2	Central States P & L 5½s, 1953	86	86	86
15	Chicago Dist El 4½s, A, 1970	93	93	93
2	Chicago Dist El 5½s, B, 1935	100⅛	100⅛	100⅛
3	Cigar Stores Real 5½s, A, 1949	79⅛	79⅛	79⅛
10	Cincinnati Street Car 5½s, A, 1952	90	90	90
2	Cincinnati Street Car 6s, B, 1955	92	92	92
36	Cities Service 5s, 1966	82	80½	82
961	Cities Service 5s, 1950	84⅛	81⅞	83⅛
27	Cities Service Gas 5½s, 1942	88⅛	86⅛	88⅛
3	Cities Service Gas Pipe 6s, 1943	92⅞	92⅞	92⅞
18	Cities Service Power 5½s, 1952	83⅞	83⅛	83⅞
5	Cleveland El Illum 7s, 1941	106⅞	106⅞	106⅞
2	Cleveland Term Bldg 6s, 1941	85	85	85
2	Commonwealth Edison 4½s, D, 1957	101⅛	101⅛	101⅛
5	Commonwealth Edison 4½s, E, 1960	99⅞	99⅞	99⅞
50	Cons Gas Balt 4½s, H, 1970	102½	102	102½
18	Consumers Power 4½s, 1958	100¼	99⅞	100¼
128	Cont Gas & El 5s, A, 1958	82⅞	82⅛	82⅛
5	Cont Oil 5½s, 1937	96	96	96
38	Crucible Steel 5s, 1940	99½	99¼	99½
1	Cudahy Pack 5½s, 1937	96¼	96¼	96¼
5	Cudahy Pack 5s, 1946	96⅛	96⅛	96⅛
	D			
3	Delaware El Power 5½s, 1959	91	91	91
1	Detroit C Gas 5s, B, 1950	101¼	101¼	101¼
2	Det Int Bridge 6½s, 1952	34⅞	34⅞	34⅞
1	Dix Gulf Gas 6½s, A, 1937, ww	88⅞	88⅛	88⅛
2	Duquesne Gas 6s, 1945	78⅛	76	78⅛
	E			
30	East Util Inv 5s, A, 1954	68	67½	68
11	Ed Elec Ill 5s, 1933	102⅛	102⅛	102⅛
14	Elec Pow & Lt 5s, 2030	84⅛	83⅛	84⅛
18	Empire O & R 5½s, 1942	87⅛	86⅛	86⅛
	F			
12	Fairbanks Morse 5s, 1942	98	97⅞	97⅞
7	Fed Water 5½s, 1954	85	85	85
11	Firestone Cot M 5s, 1948	77⅛	73⅞	76
6	Fla Pow & Lt 5s, 1954	81	80⅛	80⅛
	G			
9	Gatineau Pow 5s, 1956	93⅛	93⅛	93⅛
1	Gatineau Pow 6s, 1941	95⅞	95⅞	95⅞
10	Gatineau Pow 6s, B, 1941	[illegible]		
1	Gen Bronze 6s, 1940	80	80	80
1	Gen Vend 6s, 1937, ww	18	18	18
4	Gen Pub Serv 5s, 1953	85	85	85
1	Geo & Fla 6s, A, 1946	18	18	18
21	Geo Power 5s, 1967	100⅛	100	100⅛
1	Grand Trunk 6½s, 1936	107⅛	107⅛	107⅛
3	Great West Pow 5s, 1945	102⅛	102⅛	102⅛
32	Gulf Oil Pa 5s, 1937	101⅛	101	101
1	Gulf St Ut 5s, A, 1956	99⅞	99⅞	99⅞
	H			
5	Hanna Co 6s, 1934	100	100	100
8	Hood Rubber 7s, 1936	75⅛	75⅛	75⅛
3	Hood Rubber 5½s, 1936	62	62	62
1	Houst Gulf Gas 6s, A, 1943	90⅛	90⅛	90⅛
9	Hudson Bay 6s, 1935	90⅛	89⅛	90
10	Hygrade Food 6s, A, 1949	53	51	51
	I			
12	Indianapolis P & Lt 5s, A, 1957	100¾	100½	100¾
41	Insull Util Inv 6s, B, 1940	90⅛	87	90
2	Intercont Pow 6s, A, 1948, ww	80	80	80
7	Interl Pow Sec 7s, E, 1957	94	93	93⅞
9	Interl Sec Am 5s, 1947	75⅛	75⅛	75⅛
2	Inters Nat Gas 6s, 1936, xw	102¼	102¼	102¼
1	Inters Power 6s, 1952	80	80	80
5	Inters Power 5s, 1957	87	87	87
1	Iowa-Nebr Lt & P 5s, 1957	96⅛	96⅛	96⅛
3	Iowa Pow & Lt 4½s, A, 1958	93	93	93
	J			
8	Jersey Cent P & Lt 5s, B, 1947	100¼	99⅞	100¼
7	Jersey Cent P & Lt 5½s, A, 1945	102	101¾	101⅞
	K			
1	Keystone Tel Pa 5½s, A, 1955	82	82	82
1	Kop Gas & C 5½s, 1950	103	103	103
6	Kop Gas & C 5s, 1947	99	98⅞	99
4	Kresge S S 5s, 1945	100	100	100
	L			
5	Lehigh P S 6s, A, 2026	102	101⅛	102
9	Lone Star Gas 5s, 1942	99⅞	99	99
5	Long Island Lt 6s, 1945	104⅛	104⅛	104⅛
7	Louis P & Lt 5s, 1957	99	99	99
	M			
17	Mass Gas 5½s, 1946	103⅞	103¼	103¼
10	Mass Gas 5s, 1955	100	99⅞	99⅞
3	McCord Rad 6s, 1943, ww	58⅛	58⅛	58⅛
6	Mead Corp 6s, A, 1945, ww	92	90½	92
2	Mid West Util 5s, 1934	96	95⅞	96
1	Milw Gas & El 4½s, 1967	101½	101⅛	101⅛
57	Minn G & L 4½s, 1950	91⅛	91⅛	91⅛
10	Minn P & L 4½s, 1978	93	93	93
15	Miss Riv Fuel 6s, 1944, ww	97⅛	97	97
1	Miss Riv Pow 5s, 1951	103	103	103
5	Miss Pow & Lt Co 5s, 1957	96½	96	96½
	N			
9	Narragansett 5s, 1957	102½	102¼	102½
1	Nat Food 6s A, 1944	50	50	50
1	Nathan Straus 6s, 1938	53	53	53
17	Nat Pow & Lt 6s A, 2026	102	101⅛	101⅛
27	Nat Pow & Lt 5s B, 2030	87⅞	87	87¼
38	Nat Pub Serv 5s, 1978	73	72⅛	73
2	Nat Tea 5s, 1935	99	99	99
2	Neisner Bros 6s, 1948	85	84	84
31	New Eng G & E 5s, 1950	89⅞	88⅛	89⅞
1	New Eng Gas & El 5s, 1948	90⅞	90⅛	90⅞
5	New Eng Gas & El 5s, 1947	91	90	91
26	N Y Pow & Lt 4½s, 1967	96½	95⅞	96½
5	Nor Cont Util 5½s A, 1948	83	83	83
5	Nor Ind Pub Serv 5s C, 1966	101¼	101¼	101¼
13	Nor Ohio Pow & Lt 5½s, 1951	101⅛	101⅛	101⅛
6	Nor State Pow 5½s B, 1950	102	102	102
2	Nor West Pow 6s, 1960	97⅞	97⅞	97⅞
	O			
21	Ohio Edison 5s, 1960	100⅜	100⅛	100⅜
29	Ohio Pow 5s B, 1952	101	100⅞	100⅞
11	Ohio Pow 4½s D, 1956	95⅜	95	95⅜
2	Oklahoma G & E 5s, 1950	101⅛	101⅛	101⅛
6	Okla G & E 5s, 1950, new	101⅛	101⅛	101⅛
1	Ontario Pwr 5½s, 1950	93	93	93
1	Oswego Falls 6s, 1941	74	74	74
1	Oswego Riv Pow 5s, 1931	101½	101½	101½
	P			
10	Pac Gas & El 4½s E, 1957	97⅛	97⅛	97⅛
1	Pac Gas & El 5½s C, 1952	105⅞	105⅞	105⅞
23	Pac G & E 4½s F, 1960	97⅛	96⅞	96⅞
2	Pac Invest 5s A, 1948, xw	78½	77⅛	77⅛
23	Pac P & L 5s, 1955	98⅞	97⅞	98
8	Pac W Oil 6½s, 1943, ww	87⅛	87	87⅛
25	Penn Cen P & L 4½s, 1977	96⅛	95	96⅛
8	Penn Dk & Ware 6s, 1949	91⅛	89	91⅛
4	Penn Oh Ed 6s, 1950, xw	101½	101	101½
8	Penn Oh Ed 5½s B, 1959	99⅛	98⅞	98⅞
5	Phila El Pow 5½s, 1972	106	105⅞	106
1	Phila Rap Tr 6s, 1962	72	72	72
1	Piedmont El 6½s, 1960, A	83	83	83
77	Portland Gen Elec 4½s, 1960	90	88⅛	90
7	Pow Corp Can 4½s B, 1959	85	85	85
7	Procter & Gam 4½s, 1947	100	100	100
10	Pub Ser N Ill 4½s E, 1980	96⅛	96⅛	96⅛
13	Pub Serv Okla 5s D, 1957	99⅞	99½	99⅞
8	Pug Sd P & L 5½s, 1949	101⅛	100⅞	101⅛
23	Pug Sd P & L 5s C, 1950	97⅛	97	97⅛
	R			
13	Reliance Man 5s A, 1954	83	80⅛	83
21	Roch Cent Pow 5s, 1953	64⅛	63	64⅛
	S			
1	St L Gas & Coke 6s, 1947	59⅛	59⅛	59⅛
2	San Ant Pub Ser 5s B, 1958	96	96	96
22	Saxet Corp 6s, A, 1945	91⅛	90⅛	91⅛
18	Scripps 5½s, 1943	86	84⅛	86
5	Servel, Inc. 5s, 1948	65	65	65
24	Shawing W & P 4½s, A, 1967	96⅛	95⅛	95⅛
10	Shawing W & P 4½s, D, 1970	95⅛	95⅛	95⅛
6	Shawing W & P 5s, C, 1970	102¼	101⅛	101⅛
1	Shawsheen 7s, 1931	100⅛	100⅛	100⅛
27	S E P & L 6s, A, 2025, xw	102⅛	100⅞	101⅛
10	South Cal Ed 5s, 1951	103⅛	103⅛	103⅛
1	South Cal Ed 5s, 1952	103⅛	103⅛	103⅛
4	South Gas 6½s, 1935, xw	96	96	96
1	South Cal Gas 5s, 1937	92⅛	92⅛	92⅛
5	South Cal Gas 5s, 1957	104⅛	104	104⅛
6	Southern Nat Gas 6s, 1944	78	78	78
1	Sou Nat Gas 6s, 1944, xr	75	75	75
4	Sou'west Dairy 6½s, 1938, ww	58⅛	58⅛	58⅛
15	Sou'west G & E 5s, A, 1957	96⅛	96⅛	96⅛
2	Sou'west Nat Gas 6s, 1945	69	69	69
5	So'west P & L 6s, A, 2022	103⅛	103⅛	103⅛
1	Staley Mfg 6s, 1942	97⅛	97⅛	97⅛
3	Stand G & E 6s, 1935	100⅛	99⅞	100
10	Stand G & E 6s, 1951	99⅞	99⅞	99⅞
8	Stand G & E 6s, 1966	100	100	100
18	Standard P & Lt 6s, 1957	97⅛	96	97⅛
19	Swift & Co 5s, 1940	100⅛	100⅛	100⅛
9	Swift & Co 5s, 1944	102⅛	102⅛	102⅛
	T			
10	Tenn Pub Serv 5s, 1970	96½	96⅛	96½
2	Tex City Gas 5s, 1948	72	72	72
27	Tex El Serv 5s, 1960	97⅞	97½	97⅞
6	Tex Gas Util 6s, 1945	82	75	82
7	Tex P & Lt 5s, 1956	100	99⅞	99⅞
3	Tex P & Lt 6s, A, 2022	105	105	105
2	Thermoid 6s, 1934	79⅞	78	79⅞
39	Tri Util 5s, 1979	65⅛	60	65
	U			
3	Ulen & Co 6s, 1944	86	85⅛	85⅛
5	Union Elec 5s, 1967	102½	102⅛	102½
1	Union Gulf Corp 5s, 1950	102	101⅞	102
5	Unit Lt & Pow 6½s, 1974	100	99⅛	100
2	Un Lt & Pow 6s, 1975	92⅛	92	92⅛
16	Un Lat & Ry 5½s, 1952	85	84	84⅛
1	Un Lat & Ry 6s, A, 1952	100	100	100
3	Unit Rys Hav 7½s, 1936	100	100	100
1	U S Rub 6s, 1933	79	79	79
	V			
3	Valvoline Oil 7s, 1937	99½	99⅛	99½
17	Van Sweringen 6s, 1935	85⅛	84⅛	84⅛
4	Virg El Pow 5s, A, 1955	103½	103½	103½
2	Virg Pub Serv 5½s, 1946	97	97	97
	W			
2	Waldorf Ast 7s, 1954	79	77	79
3	Wash Wat Pwr 5s, 1960	102½	102⅛	102½
1	West Pa 5s, 2030	88⅛	88⅛	88⅛
9	West Tex Util 5s, A, 1957	92	91⅛	91⅛
5	Westvaco Chlor 5½s, 1937	102½	102½	102½
	FOREIGN BONDS.			
	A			
1	Agri Mtg Bank 7s, 1947	73⅝	73⅝	73⅝
	B			
16	Buenos Aires Prov 7½s, 1947	98⅛	98	98
1	Buenos Aires Prov 7s, 1952	87	87	87
	C			
2	Cent Bank Ger 6s, A, 1952	74⅛	74⅛	74⅛
12	Cent Bank Ger 6s, B, 1951	72⅛	72	72
2	Chile Mtg Bank 6s, 1931	99	99	99
44	Com Prival Bank 5½s, 1937	83⅛	82⅛	83⅛
	D			
42	Den Mtg Bank 6s, 1972, IX	99⅛	99⅛	99⅛
6	Dominion of Canada 4s, 1960	95⅛	95⅛	95⅛
	E			
3	Ercole Mar El 6½s, A, 1953, ww	70	70	70
6	Europ Elec 6½s, 1965, xw	71⅛	70⅞	71
12	Europ Mtg 7s, C, 1967	84	83	84
	F			
8	Fin Ind Bank 7s, 1944	96⅛	96	96
23	Finland R M Bank 6s, 1961	81	80	80
2	First Boh Gl Wks 7s, 1957, xw	80	80	80
	G			
15	Ger Cons Mun 7s, 1947	82	81⅛	81⅛
17	Ger Cons Mun 6s, 1947	67	66⅛	67
3	Guan & West R R 6s, A, 1958	30⅛	30⅛	30⅛
	H			
1	Hamburg Elec 7s, 1935	99	99	99
8	Hamburg Elec 5½s, 1938	82½	82	82
	I			
8	Isarco Hdy Elec 7s, 1952	84	84	84
1	Isotta Fras 7s, 1942, xw	75	75	75
17	Ital Superpow 6s, A, 1963, xw	65⅛	64⅛	64⅛
	M			
2	Mansfield M & S 7s, 1941, xw	74⅛	74⅛	74⅛
1	Maranhao Brazil 7s, 1958	56	56	56
2	Melbourne Elec 7½s, A, 1946	100	100	100
	P			
2	Parana Braz 7s, 1958	52⅛	52⅛	52⅛
	R			
2	Rio Janeiro 6½s, 1959	61⅛	61⅛	61⅛
2	Ruhr Gas 6½s, A, 1953	76	76	76
2	Ruhr Housing 6½s, 1958	73⅛	73⅛	73⅛
10	Russian 6½s, 1919	3	3	3
	S			
1	Saar Basin Con 7s, 1935	98⅛	98⅛	98⅛
1	Saarbrueck 7s, 1935	101	101	101
22	Santiago Chile 7s, 1949	95	93⅛	90
8	Stinnes 7s, 1936, xw	72⅛	72⅛	72⅛
8	Stinnes 7s, 1946, xw	84⅛	80	80
1	Sydney N S W 5½s, 1955	73	73	73
	T			
1	Tietz 7½s, 1936, xw	76	76	76
	U			
4	Unit Elec Serv 7s, 1956, xw	85⅛	85	85⅛
4	Unit Indust 6½s, 1941	77⅛	76	77⅛

Total stock sales today, 720,900 shares. Total stock sales year ago, 2,287,500 shares. Total bond sales today, $3,947,000. Total bond sales year ago, $1,585,000.

AS—Actual sales. XD—Ex-dividend. XR—Ex-rights. (a) Plus extra. (b) Plus 10% in stock. (f) Payable in stock. (g) Partly extra. (h) Plus 5% in stock. (k) Paid so far this year. (j) Partly stock. (r) Cash or stock. (ur) Under rule. (wi) When issued. (n) New. (ww) With warrants. (xw) Without warrants.

BOND SALES ON NEW YORK EXCHANGE

(Reported from New York Stock Exchange by J. & W. Seligman & Co.)

UNITED STATES GOVERNMENT WAR LOANS.
The Following Sales Are Given in Lots of $1,000. Quotations in dollars and 32ds of a dollar.

Sale	Issue.	Open	High	Low	Last
10	Liberty 3½s	101.11	101.12	101.11	101.12
12	Liberty 1st 4¼s	102.22	102.25	102.22	102.25
151	Liberty 4th 4¼s	103.19	103.21	103.19	103.19
7	Lib 4th 4¼s, reg	103.17	103.17	103.17	103.17
2	U S G 4¼s	113.7	113.7	113.7	113.7
2	U S G 3⅜s, 1943	102.7	102.7	102.7	102.7
3	U S G 3⅜s, 1947	102.20	102.24	102.20	102.24

Sale	Issue. FOREIGN GOVERNMENT BONDS	Open	High	Low	Last
	A				
21	Akershus, Dept of, 5s, 1963	95⅝	96¼	95⅝	96¼
1	Antioquia, Dept of, 3d 7s, 1957	66	66	66	66
3	Antwerp, City of, 5s, 1958	100¼	100¼	100¼	100¼
2	Argentine Govt 6s, ser A, 1957	94	94	93½	94
4	Argentine Govt 6s ser B, 1958	94	94	94	93½
2	Argentine Govt 6s, Oct, 1959	94¼	94	94¼	94
4	Argentine Govt 6s, May, 1960	94⅜	94⅜	94⅜	94⅜
6	Argentine Govt 6s, Oct, 1960	94⅜	94⅜	94⅛	94½
4	Argentine Govt 6s Sept, 1960	93⅞	94	93⅞	94
3	Argentine Govt 6s, Feb, 1961	93⅞	93⅞	93⅞	94
3	Argentine Govt 6s, May, 1961	93⅝	93⅝	93⅛	93⅝
20	Australia 5s, 1955	94	94⅛	94	94⅛
1	Australia 5s, 1957	75	76	75	76
7	Australia 4½s, 1956	76⅛	76⅛	76⅛	76⅛
15	Austrian Govt 7s, 1943	70	70⅞	70	70⅞
37	Austrian Govt 7s, 1957 ctf	104⅝	105	104⅝	105
	B				
1	Bavaria, King of, 6½s, 1945	91	91	90⅝	90⅝
9	Belgium, King of, 6s, 1955	83	83	83	83
10	Belgium, King of, 6½s, 1949	102¾	102¾	102½	102½
7	Belgium, King of, 7s, 1955	107¼	108	107¼	108
7	Belgium, King of, 7s, 1956	112½	112½	112½	112½
2	Belgium, King of, 8s, 1941	107½	107½	107½	107½
5	Bergen, City of, 6s, 1949	108¾	108¾	108¾	108¾
1	Bergen, City of, 5s, 1949 Rcts	101	101	101	101
1	Bergen, City of, 5s, 1960 Rcts	96½	96½	96½	96½
8	Berlin 6s, 1958	96	96	96	96
6	Bolivia 8s, 1947	70	72	70	72
2	Bolivia 7s, 1958	82	82	80	81½
21	Bolivia 7s, 1969	58⅜	58⅜	58⅜	58⅜
50	Bordeaux, City of, 6s, 1934	55½	55½	55	55
5	Brazil, U. S. of 7s, 1952	105	105	105	105
40	Brazil, U. S. of 6½s, 1926-57	76⅛	76⅛	76½	76½
13	Brazil, U S of 6½s, 1927-57	70⅛	71½	70⅛	71
3	Brazil, U S of 7½s, 1952	71	71½	71	71
1	Brazil, U S of 8s, 1941	100¼	100¼	100	100
3	Bremen, State of 7s, 1935	87	87	87	87
32	Budapest, City of, 6s, 1962	93½	93½	93½	93½
2	Buenos Aires, Prov of, 6s, 1961	71½	72½	71½	72½
2	Buenos Aires, Prov. of, 6½s, 1961	75¼	75½	74½	74½
10	Bulgaria, King of, 7s, 1967	75⅛	75⅛	75⅛	75⅛
264	Bulgaria, King of, 7½s, 1968	71	71	70	70
		78½	78½	78½	78½
	C				
3	Caldas, Dept of 7½s, 1946	72⅛	73¼	73	73
6	Canada, Dom of 5s, 1931	100⅞	100⅞	100¾	100⅞
7	Canada, Dom of 5s, 1952	105½	105½	105⅛	105⅛
2	Canada, Dom of 4½s, 1936	100¾	100¾	100¾	100¾
2	Chile, Rep of, 6s, 1960	84	84	84	84
1	Chile, Rep of, 6s, 1961	83¼	83¼	83¼	83¼
9	Chile, Rep of, 6s, 1961, Jan	83⅛	83⅛	83⅛	83⅛
4	Chile, Rep of, 6s, 1961, Sept	83	83	83	83
2	Chile, Rep of, 7s, 1942	96¼	96¼	96	96
2	Chile, Rep of, 6s, 1963	83	83⅜	83	83⅞
1	Christiania, City of, 6s, 1954	102¼	102¼	102⅛	102⅜
8	Cologne, City of, 6½s, 1950	80⅝	80⅝	80⅛	80⅛
1	Colombia, Rep of, 6s, 1961, Jan	69	69	69	69
15	Colombia, Rep of, 6s, 1961, Oct	69	69	68¼	68¼
3	Copen, City of, 5s, 1952	99½	99½	99½	99½
26	Copen, City of, 4½s, 1953	94	94	94	94½
1	Costa Rica, Rep of, 7s, 1951	79	79	79	79
3	Cuba, Rep of, 5½s, 1953	100	100	100	100
3	Cundinamarca, Dep of, 6½s, 1959	57⅞	57⅞	57⅞	57⅞
1	Czechoslovakia, Rep of, 8s, 1951	109¾	109¾	109¾	109¾
	D				
15	Denmark, King of, 6s, 1942	105¼	105½	105⅛	105¾
2	Denmark, King of, 5½s, 1955	100¾	100¾	100¾	100¾
75	Denmark, King of, 4½s, 1962	94¼	94⅜	94½	94½
1	Danish Mun 8s, ser B, 1946	108⅝	108⅝	108⅝	108⅝
10	Dominican, Rep of, 5½s, 1940, 2d	90	90	90	90
1	Dresden, City of, 7s, 1945	85	85	85	85
3	Dutch E India 6s, 1947	103	103	103	103
1	Dutch E India 6s, 1962	102¾	102¾	102¾	102¾
	E				
1	Estonia, Rep of, 7s, 1967	65½	65½	65½	65½
	F				
2	Finland, Rep of, 5½s, 1958	78	78	78	78
26	Finland, Rep of, 6½s, 1956	90½	91	90½	91
1	Finland, Rep of, 7s, 1950	94⅝	94⅝	94⅝	94⅝
2	Finnish Municip 6½s, 1954, A	91¼	91¼	91¼	91¼
13	French Govt 7½s, 1941	125½	125½	125½	125½
20	French Govt 7s, 1949	120¼	120¼	120¼	120⅝
	G				
60	German Govt 7s, 1949	100⅞	101	100⅞	101
58	German Govt 5½s, 1965	72½	73	72½	72⅞
1	Graz Municipality 8s, 1954	97	97	97	97
5	Greek Govt 7s, 1964	84½	84½	84½	84½
	H				
18	Hamburg, State of, 6s, 1946	85½	85½	85½	85½
2	Hungarian Con Mun 7½s, 1945	82⅝	82⅝	82⅝	82⅝
1	Hungary, King of, 7½s, 1944	100	100	100	100
	I				
9	Irish Free State 5s, 1960	102⅝	103¼	102⅝	103¼
10	Italy, King of, 7s, 1951	94½	94¾	94½	94¾
	J				
4	Japanese 6½s, 1954	103⅝	103⅝	103⅝	103⅝
2	Japanese Ster 4s, 1931	97⅞	97⅞	97⅞	97⅞
13	Japanese 5½s, 1965	93¼	93¼	93	93
61	Jugoslavia, Mtg Bank of, 7s, 1957	80¾	81	80⅝	80⅝
	L				
10	Leipzig, City of, 7s, 1947	85	85	85	85
66	Lyons, City of, 6s, 1934	105	105	105	105
	M				
50	Marseilles, City of, 6s, 1934	105	105	105	105
2	Medellin, Municipal of, 6½s, 1954	60	60	60	60
28	Milan, City of, 6½s, 1952	83¾	84	83½	84
	N				
2	Netherlands 6s, 1972	104⅛	104⅛	104⅛	104⅛
27	New South Wales 5s, 1957	69⅛	70	69⅛	70
22	New South Wales 5s, 1958	69⅛	71	69½	70
5	Norway, King of, 5s, 1963	101¼	101½	101¼	101¼
3	Norway, King of, 5½s, 1965	102⅛	103	102¾	103
11	Norway, King of, 6s, 1952	103⅛	102⅛	102⅛	102⅛
9	Nuremburg, City of, 6s, 1952	71	71	71	71
	O				
3	Oslo, City of, 6s, 1955	102⅞	103¼	102⅞	103⅛
	P				
1	Pernambuco, State of, 7s, 1947	68⅝	68⅝	68⅝	68⅝
26	Peru 6s, 1960	54⅛	52⅝	51½	52
19	Peru 6s, 1961	52¼	52⅝	52	52
3	Peru 7s, 1959	70	70	69	69
18	Poland 8s, 1950	84⅛	85⅛	84⅛	85
6	Poland 7s, 1947	75⅛	76⅛	75⅛	76⅛
10	Prussia 6½s, 1951	77⅛	79⅛	77⅛	79⅛
16	Prussia 6s, 1952	70	73⅛	70	73⅛
1	Porto Allegre, City of, 7½s, 1966	73	73	73	73
8	Prague, City of, 7½s, 1952	105	105	104⅞	104⅞
	Q				
2	Queensland, State of, 6s, 1947	82	82	82	82
3	Queensland, State of, 7s, 1941	95	95½	94¼	95½
	R				
1	Rio de J, City of, 8s, 1946	84⅝	84⅝	84⅝	84⅝
3	Rio de J, City of, 6½s, 1953	65	65¼	65	65¼
2	Rio Gr do Sul, St of, 7s, 1966	65	65	65	65
1	Rio Gr do Sul, St of, 6s, 1968	55½	55½	55½	55½
4	Rome, City of, 6½s, 1952	83⅛	83⅛	83⅛	83⅛
	S				
1	Saarbruecken, City of, 6s, 1953	90	90	90	90
1	Sao Paulo, City of, 8s, 1952	95	95	95	95
1	Sao Paulo, State of, 7s, 1968	56⅛	56½	56⅛	56½
176	Sao Paulo, State of, 7s, 1940	82½	82½	82½	82½
26	Seine, Dept of, 7s, 1942	107½	107½	107½	107½
14	Serbs, C & S, King of, 8s, 1962	89⅞	89⅞	89⅞	89⅞
29	Serbs, C & S, King of, 7s, 1962	80¼	80⅜	80¼	80⅜
2	Silesia, Prov of, 7s, 1958	65½	65½	65½	65½
2	Styria, Prov of, 7s, 1946	90	90	90	90
1	Switzerland, Govt of, 5½s, 1946	105¼	105¼	105¼	105¼
3	Switzerland, Govt of, 8s, 1940	105⅞	105⅞	105⅞	105⅞
	T				
4	Tokyo, City of, 5½s, 1961	91⅛	91⅛	90¾	90¾
1	Tolima, Dept of, 7s, 1947	61¼	61¼	61¼	61¼
4	Trondhjem, City of, 5½s, 1957	99⅛	99⅛	99⅛	99⅛
	U				
5	U K Gt B & I 5½s, 1937	105½	105½	105¼	105¼
1	Uruguay, Rep of, 8s, 1946	103	103	103	103
6	Uruguay, Rep of, 6s, 1964	84⅝	84⅝	84⅝	84⅝
	V				
14	Vienna, City of, 6s, 1952	84½	84½	84⅜	84⅜
	W				
16	Warsaw 7s, 1958	61	62	61	62
	Y				
4	Yokohama, City of, 6s, 1961	96⅛	96⅛	96⅛	96⅛

Sale	DOMESTIC BONDS—RAILS AND MISCELLANEOUS.	Open	High	Low	Last
	A				
4	Abitibi Power & Paper 5s, 1953	70	70⅝	70	70⅝
16	Allegheny Corp 5s, 1950	83½	83⅞	83½	83⅞
30	Amer Foreign Power 5s, 2030	83	83⅝	82⅞	83⅛
3	Amer I G Chemical 5½s, 1949	100	100	100	100
8	Amer Smelt 5s, 1947	102	102½	102	102½
10	Amer Tel & Tel 4½s, 1939	141	144	141	142¾
73	Amer Tel & Tel 5s, 1965	105¾	106¼	105¾	106⅛
5	Amer T & T [illegible], 1936	101⅛	101⅛	101⅛	101⅛
9	Amer T & T col tr 5s, 1946	108⅝	108⅝	108⅝	108⅝
5	Amer T & T Col 5½s, 1943	108⅝	108¼	108⅛	108⅝
8	Amer Tel & Tel 5s, 1960	106⅛	106⅛	106⅛	106⅛
6	Amer Water Works 5s, 1934	109⅛	109⅛	109⅛	109⅛
1	Amer Water Works 6s, 1975	103	103	103	103
6	Armour & Co 4½s, 1939	89⅛	89⅛	89⅛	89⅛
34	Armour & Co of Del 5½s, 1943	77	78	77	77⅛
11	At T & S F gen 4s, 1995	97⅛	97⅛	97⅛	97⅛
1	At T & S F adj 4s, 1995	93	93	93	93
4	At T & S F 4½s, 1948	119	119⅛	119	119⅞
20	Atlantic Coast Line 4s, 1952	95½	95⅛	95⅛	95⅛
10	Atlantic Coast Line 4½s, 1964	99⅛	99⅛	99⅛	99⅛
2	Atlantic Refining 5s, 1937	101⅛	101⅛	101	101
	B				
8	B & O 1st 4s, 1948	95⅞	95⅞	95¼	95¼
18	B & O 4½s, 1933	101¼	101¼	101⅛	101⅛
1	B & O 1st g 5s, 1948	104⅜	104⅜	104⅜	104⅜
12	B & O cvt 4½s, 1960	94½	94½	94½	94½
24	B & O ref & gen 5s, 1995	101	101⅛	101	101⅛
11	B & O ref 6s, 1995	108⅛	108⅛	108⅛	108⅛
26	B & O (PLE&WVa) 4s, 1941	94¼	95	94¾	95
5	B & O (S W Div) 5s, 1950	102	102	101⅛	101⅛
3	B & O (Tol & Cinn) 4s, 1959	87	87	87	87
5	B & O 5s, ser D, 2000	101⅛	101⅛	101⅛	101⅛
6	Batavian Petroleum 4½s, 1942	95	95	95	95
2	Berlin City Elec 6½s, 1951	74	76	74	76
3	Beth Steel 5s, 1936	101¾	101⅞	101¾	101⅞
30	Boston & Maine 5s, 1967	100	100	100	100
13	Boston & Maine 5s, 1955	100⅞	100⅞	100	100
28	Bklyn Man Tran 6s, 1968	98⅛	99	98⅛	99
5	Buff, R & P s 5s, 1937	102½	102½	102½	102½
	C				
3	California Petrol 5s, 1939	97	97	97	97
5	Canadian National 4½s, 1957	99⅛	99⅛	99	99⅛
6	Canadian National 4½s, 1955	101⅛	101⅛	101¼	101¼
5	Canadian National 5s, 1969, July	105¼	105¼	105⅛	105⅛
1	Canadian National 5s, 1969, Oct	105	105	105	105
3	Canadian Nor deb 6½s, 1946	118¼	118¼	118¼	118¼
1	Canadian Nor 7s, 1940	111¼	111¼	111¼	111¼
13	Canadian Pac deb 4s	88⅛	88⅝	88⅛	88⅝
2	Canadian Pac 4½s, 1946	101¼	101¼	101¼	101¼
12	Canadian Pac 4½s, 1960	98⅝	98⅝	98⅝	98⅝
1	Canadian Pac 5s, 1944	103	103	103	103
7	Canadian Pac 5s, 1954	103¾	103¾	103⅝	103¾
5	Ches & Ohio gen 4½s, 1992	102⅝	102⅞	102⅝	102⅞
1	Ches & Ohio 4½s, 1993, A	100	100	100	100
12	Ches & Ohio 4½s, 1995, B	100½	100⅞	100⅛	100½
1	C & O Rich Al Div 1st 4s, 1989	94⅛	94¼	94⅛	94¼
23	Ches Corporation 5s, 1947	98⅜	98¾	98⅜	98⅝
1	C & E Ill 1st cons g 5s, 1951	45	45	45	45
13	Chi Great Western 1st 4s, 1959	69⅛	69⅜	69⅛	69⅛
52	C M St P & Pac 5s, 1975	77¼	77¾	77¼	77⅞
131	C M St P & P adj 5s, 2000	34	35½	34	35½
3	C M & St P 4s, 1989	84⅝	84⅝	84⅝	84⅝
26	C M & St P g 4¼s, 1989, E	92	93	92	93
42	Chi & N W 4¾s, 1949, cvt	90	90	89½	89½
2	Chi & N W 1st ref 5s, 2037	100½	100½	100½	100⅛
6	Chi R I & P ref 4s, 1934	99	99¼	99	99¼
56	Chi R I & P 4½s, 1952	91⅛	93	91½	92
2	Chi R I & P 4½s, 1960, cvt	89⅝	89⅝	89⅝	89⅝
1	C R I & P g 4s, 1988	92⅝	92⅛	92⅛	92⅛
10	Chi & W Ind 5½s, 1962	105¼	105¼	105¼	105¼
35	Chile Copper 5s, 1947	90	90	89⅝	90
13	Cinn Gas 4s, 1968	92¾	92¾	92¾	92¾
10	Cinn Union Term 4½s, 2020	102½	102½	102½	102½
28	C C C & St L 4½s, 1977	100½	100⅞	100½	100⅞
1	Cleve U Term 5½s, 1972	109¼	109¼	109¼	109¼
3	Columbia Gas & El 5s, 1952, May	101	101	101	101
1	Commercial Invest 6s, 1948	100⅛	100⅛	100⅛	100⅛
13	Commercial Inv 5½s, 1949	92¾	93	92¾	93
15	Consolidated Gas N Y 5½s, 1945	107	107	107	107
1	Container Corp of Am 6s, 1946	91½	91½	91½	91½
2	Container Corp of Am 5s, 1943	69	69	69	69
1	Crown Willamette Paper Co, 1951	97½	97½	97½	97½
	D				
6	Den & R Gr 1st 4s, 1936	96¾	96¾	96¾	96¾
5	Den R Gr & West 5s, 1955	72	74	72	73⅛
1	Detroit Ed 1st 5s, 1933	102¼	102¼	102¼	102¼
2	Detroit Ed 1st & ref 5s, 1940	104⅛	104⅛	104⅛	104⅛
6	Dodge Bros 6s, 1940	55⅛	55⅛	55⅛	55⅛
2	Duquesne Light 4½s, 1967	102¾	102¾	102¾	102¾
	E				
8	Erie gold 4s, A, 1953	75⅛	75⅛	75⅛	75⅛
1	Erie R R 5s, 1967	81	81	81	81
110	Erie R R 5s, 1975	80½	82½	80½	82½
	F				
14	Fla East Coast 1st & rf 5s, 1974	34½	34½	34	34
5	Florida East Coast 4½s, 1959	85	85	84½	84½
4	Framerican Ind Dev 7½s, 1942	106½	106½	106½	106½
2	French Nat S S Lines 7s, 1949	103	103	103	103
	G				
5	General Motors Accep 6s, 1937	102¾	102¾	102½	102¾
9	General Theater 6s, 1940	77½	77½	77	77
7	German Cen Agri Bk 6s, 1960, July	73½	74	73½	74
29	German Cen Ag Bk 6s, 1960, Oct	72½	73¾	72½	73¾
12	German Cen Ag Bank 6s, 1938	83	83	83	83
12	Goodrich 6s, 1945	69	69	69	69
12	Goodyr T & R 5s, 1957	88¾	88¾	88¾	88¾
26	Grand Trunk of Can deb 6s, 1936	106	106½	106	106½
11	Grand Trunk of Can deb 7s, 1940	111¼	111¼	111	111
6	Great Nor 5s, 1973	103½	103½	103½	103½
3	Great Nor 5½s, 1952	108⅞	108⅞	108⅞	108⅞
97	Great Nor 7s, 1936	111	111¼	111	111¼
4	Great Nor 4½s, Ser E, 1977	97½	98¼	97½	98
	H				
2	Havana Elec 5s, 1952	56½	56½	56½	56½
100	Havana El 5½s, 1951	35	35	35	35
2	H & M 1st & ref 5s, A, 1957	99⅞	100⅛	99⅞	100⅛
12	H & M adj inc 5s, 1957	76½	76¾	76½	76¾
3	Humble Oil 5½s, 1932	102½	102½	102¼	102¼
4	Humble Oil 5s, 1937	102	102	101¾	101¾
	I				
1	Indiana Limestone 6s, 1941	58	58	58	58
8	Interb R T ref 5s, 1966	69⅛	69⅛	69	69
32	Interb R T ref 5s, 1966, sta	68½	69	68½	69
1	Interb R T 7s, 1932	90½	90⅛	90½	90½
5	Internat Hydro Elec 6s, 1944	85	85	85	85
8	Interl & Gt N adj 6s, 1952	54¼	54¼	54	54
6	Interl & Gt N 1st 6s, 1952	79	80	79	80
17	Internat Match 5s, 1947	99½	99½	99¼	99¼
16	Internat Mer Mar sf 6s, 1941	101	101	101	101
7	Internat Tel & Tel 4½s, 1952	80½	80½	80	80
1	Internat Tel & Tel 4½s, 1939	93⅝	93⅝	93⅝	93⅝
13	Internat Tel & Tel 5s, 1955	88	88⅜	88	88⅜
	K				
2	Kansas Gas 4½s, 1980	93⅝	93⅝	93⅝	93⅝
21	Karlstadt 6s, 1943	70	70¼	68	68
27	Krueger-Toll Co 5s, 1959	94½	94½	94	94½
	L				
6	Lautaro Nitrate 6s, 1954	61½	61½	61	61
18	Lorillard Co 5½s, 1937	89½	89¾	89½	89¾
7	Loew's, Inc, 6s, 1941, x-war	97	97¾	96½	97¾
	M				
34	McKesson Robbins 5½s, 1950	80	81	78¾	80
2	Milwaukee El 5s, 1961	101⅛	101⅛	101⅛	101⅛
1	M K & T 1st g 4s, 1990	88½	88½	88½	88½
50	Mo Pac 5s ser F, 1977	97½	98⅝	97	98⅝
12	Mo Pac 5½s, 1949	97	97¼	97	97¼
4	Mo Pac gen 4s, 1975	72	72⅞	72	72⅞
21	Mo Pac 5s ser H, 1980	97	98½	97	98½
	N				
30	Nat Dairy Prod 5¼s, 1948	98⅛	99⅛	98⅛	99⅛
2	New England T & T 5s, 1952	108⅛	108⅛	108⅛	108⅛
5	N Orleans Pub Serv A 5s, 1952	91⅛	91⅛	91⅛	91⅛
1	N O T & Mex 1st 5s ser B, 1954	94⅛	94⅛	94⅛	94⅛
1	N O T & Mex 4½s, 1956	89	89	89	89
4	N Orleans T & Mex 5½s, 1954	100	100	99⅛	99⅛
2	N Y C & M C col 3½s, 1998	84¼	84¼	84¼	84¼
6	N Y Cent cons 4s, 1998	96	96	96	96
2	N Y C ref & imp 4½s, 2013	101⅛	101⅛	101⅛	101⅛
2	N Y Cent 5s, 2013	106⅛	106⅛	106⅛	106⅛
3	N Y Chi & St L 6s, 1932	101	101	101	101
1	N Y Chi & St L 5½s, A, 1974	104	104	104	104
1	N Y Chi & St L 5½s, B, 1975	107⅛	107⅛	107⅛	107⅛
45	N Y Chi & St L 4½s, 1978	88⅛	89⅛	88⅛	89
2	N Y Edison 6½s, 1941	114	114	114	114
17	N Y N H & H 4s, 1956	78⅛	81⅛	78⅛	81⅛
18	N Y N H & H 4½s, 1967	93⅛	94⅛	93⅛	94⅛
10	N Y N H & H cvt 6s, 1948	114⅛	114⅛	114⅛	114⅛
6	N Y N H & H col 6s, 1940	105⅛	105⅛	105⅛	105⅛
4	N Y Tel ref 6s, 1941	106⅛	106⅛	106⅛	106⅛
10	N Y Tel deb 6s, 1949	111	111	111	111
1	N Y Tel 1st & g 4½s, 1939	101⅛	101⅛	101⅛	101⅛
1	Niag Shares Corp of Md 5½s, 1950	97	93⅛	93	93⅛
5	North Am Edison 5s, 1957	101¼	101¼	101¼	101¼
10	North Am Edison ctf 5s, 1949, G	98⅞	99⅛	98⅞	99⅛
3	Nor Pacific gen 3s, 2047	68	68	67⅛	67⅛
7	Nor Pacific pr ln g 4s, 1997	93⅞	94	93⅞	93⅞
7	Nor Pacific ref & imp 6s, 2047	111⅛	111⅛	111⅛	111⅛
3	Nor Pacific 5s, ser C, 2047	104	104	104	104
1	Nor States P 5s, 1941	103	103	103	103
5	Nor States P 6s, 1941	105½	105½	105½	105½
	O				
33	Oriental Dev 5½s, 1958	91¼	91¼	91	91
	P				
2	Pacific Gas & El 5s, 1942	103	103	103	103
2	Pacific T & T ref 5s, 1952	106⅛	106⅛	106⅛	106⅛
2	Paramount Publix 5½s, 1950	85⅛	85⅛	85⅛	85⅛
1	Para-Fam-Lasky 6s, 1947	93⅛	93⅛	93⅛	93⅛
2	Penn Co 4½s, 1963	100⅛	100⅛	100⅛	100⅛
2	Penn R R cons g 4s, 1948, sta	98⅛	98⅛	98⅛	98⅛
9	Penn R R g m 4½s, Series A, 1965	101⅛	101⅛	101⅛	101⅛
5	Penn R R g 5s, Series B, 1968	103⅛	103⅛	103⅛	103⅛
6	Penn R R 4½s, 1960	108⅛	108⅛	108⅛	108⅛
3	Penn R R 5s, 1964	104⅛	104⅛	104	104
10	Penn R R 6½s, 1936	109	109⅛	109	109
35	Penn R R 4½s, D, 1970	98⅛	98⅛	98⅛	98⅛
4	Pere Marquette 4½s, 1980	100⅛	100⅛	100⅛	100⅛
11	Philadelphia Co 5s, 1967	99	100	98⅛	100
2	Phil & Reading C & I 5s, 1973	83	83	83	83
11	Phillips Petroleum 5¼s, 1939	92	92	92	92
9	P C C & St L Series A 5s, 1970	108	108	107⅛	107⅛
4	P C C & St L Series B 5s, 1975	106⅛	106½	106	106
31	P C C & St L 4½s, 1977	106⅛	106⅛	106⅛	106⅛
8	Portland Ry L & P 5s, 1942	105¼	105¼	105¼	105¼
3	Portland Ry L & P 7½s, 1946	108	108	108	108
5	Postal Tel & Cable 5s, 1953	79	79	79	79
5	Pub Ser El & Gas 4½s, 1970	101½	101½	101½	101½
	R				
5	Reading 4½s, 1997, A	101⅛	101⅛	101⅛	101⅛
1	Rhine Westphalia Elec 6s, 1953	83	83	83	83
	S				
3	S A L Ry ref g 4s, 1959	22	22	22	22
18	S A L Ry 5s, 1945	22⅞	24	22⅛	24
20	Seaboard-All Florida 6s, 1935, A	18½	18⅝	18½	18⅝
10	Seaboard-All Florida 6s, 1935, B	18½	18½	18½	18½
8	Sinclair Crude Oil 5½s, 1938	101⅝	101⅝	101½	101½
3	Sinclair Pipe Line 5s, 1942	100	100	100	100
26	Sinclair Oil 7s, 1937	101	101¼	101	101
18	Sinclair Oil 6½s, 1938	100	100	99¾	99¾
12	Sou Pacific ref 4s, 1955	95	95	94⅝	94⅝
35	Sou Pacific 4½s, 1969	97½	97½	97¼	97¼
5	Sou Pacific 4½s, 1968	97⅛	97⅛	97⅛	97⅛
16	Sou Pac-Oreg Lines 4½s, 1977	100⅜	100⅜	100¼	100⅜
5	Sou Ry gen 4s, ser A, 1956	83⅝	83⅝	83⅝	83⅝
4	Sou Ry 5s, 1994	107	107	107	107
1	Sou Ry 6s, 1956	116¼	116¼	116½	116¼
10	Sou Ry gen 6½s, 1956	114⅞	115	114⅞	115
40	St L & S F R R pr lin, ser A, 4s, 1950	84	84¾	83½	84¾
7	St L & S F R R pr ln, ser B, 5s, 1950	97¾	98½	97¾	98½
73	St L & S F R R 4½s, 1978	81½	83⅛	81½	83⅛
5	St L & S F Ry gen 5s, 1931	101	101	101	101
1	St L & S W cons 4s, 1932	99⅞	99⅞	99⅞	99⅞
2	St L & S W 1st 4s, 1989	90¼	90¼	90¼	90¼
8	South Bell Tel 5s, 1941	104⅞	105	104⅞	104⅞
26	Standard Oil of N J 5s, 1946	104	104	103¾	104
12	Standard Oil of N Y 4½s, 1951	100	100	99¾	99¾
10	Texas Corp 5s, 1944	100½	100¾	100½	100¾
6	Tokyo Elec Light 6s, 1953	87¾	87⅞	87¾	87⅞
	U				
21	Union Drug of Del 5s, 1953	97¾	98	97¾	97¾
14	Union Pac 1st g 4s, 1947	95½	95½	95⅜	95⅜
1	Union Pac 1st & ref 4s, 2008	95	95	95	95
5	Union Pac 5s, 2008	111	111	111	111
7	Union Pac 4s, 1968	91½	92	91½	92
2	Union Pac 4½s, 1967	99⅛	99⅛	99⅛	99⅛
	W				
1	Wabash 5½s, 1975	99	99	99	99
1	Wabash D 5s, 1980	95½	95½	95½	95½
6	Warner Bros cvt 6s, 1939	70¾	70⅞	70¾	70⅞
2	Warner-Quinlan Co 6s, 1939	51	51	51	51
5	West Maryland 4s, 1952	82	82¾	82	82¾
1	West Union 5s, 1951	103	103	103	103
1	Wheeling Steel Corp 4½s, 1953	90⅛	90⅛	90⅛	90⅛
6	Wilson & Co 1st 6s, 1941	98¼	98⅜	98¼	98⅜
	Y				
11	Youngstown S & Tube 5s, 1978	102¼	102½	102¼	102½

Total bond sales: Today, $9,800,000; yesterday, $9,700,000; week ago, $9,290,000; year ago, $15,143,000.

HARRIMAN & CO.
Established 1888
111 BROADWAY, NEW YORK CITY

Members
New York Stock Exchange
New York Curb Exchange

COMPLETE BROKERAGE SERVICE

We engage in the purchase and sale of securities on a commission basis only.

The facilities of our various offices are available for the purpose of making investments or maintaining conservative marginal accounts.

Branch Offices:
729 Fifteenth Street, N. W.
WASHINGTON, D. C.
G. BOWIE CHIPMAN, Resident Partner.

New York City:
HOTEL BILTMORE
Vanderbilt Ave. at 43rd St.
341 MADISON AVENUE
Entrance on 44th St.
WESTCHESTER COUNTRY CLUB
Rye, New York

WILMINGTON, DEL.
PROVIDENCE, R. I.
BALTIMORE, MD.
PATERSON, N. J.

ALSO DIRECT WIRE TO CLEVELAND, OHIO.

CHRISTMAS CLUBS TO DISTRIBUTE CASH

11,000,000 Depositors to Get $632,000,000 in Next Fortnight.

GAIN IN FIGURES SHOWN

By THOMAS M. CAHILL.

Distribution by more than 8,000 banks and organizations within the next two weeks of $632,000,000 to approximately 11,000,000 members of Christmas savings clubs was estimated yesterday by Herbert P. Rawll, president of Christmas Club, a division of National Bancservice Corporation, New York, headquarters of the national movement.

While this is a record distribution, the increase over last year is less than the normal annual increase, Mr. Rawll explains, the average amount received by each member being $54.60, while this figure stood at $59.60 in 1929. The total increase over last year is $32,000,000.

While several institutions in many sections of the country report an actual increase over last year, as is the case in this city, curtailed pay rolls in industrial centers have occasioned a small reduction in the general average for the entire country. The lower average accumulation, however, is more than offset, in the total figure, by an increase in the number of members, 2,000,000, made possible by more banking institutions offering this form of service.

Gain in Regular Savings.

While regular savings in permanent accounts in American banks have increased materially during 1930 over 1929, the same contributing factors have not been felt in savings club activities. The upward movement in savings accounts, which started in the early part of the year, is a reflection of a movement toward the old-fashioned method of thrift as against the orgy of 1928-29 speculation. Membership in the 1930 clubs closed for enrollment last January before this new cycle got under way.

The operating statement of Capital Traction Co. for October, third full month during which increased fare was effective, was presented to a meeting of the board of directors yesterday and shows net income of $58,638.23, an increase of $8,756.66 over the month last year. The September 1930 increase over September, 1929, was approximately $2,000. Net income for the ten months is now $379,028, a decrease of $67,752.90 from the corresponding period last year.

Drop in Revenue Passengers.

Operating revenues for October amounted to $374,646.57, an increase of $4,538.45 over the month last year. Revenue passengers last month totaled 4,333,501, or 593,594 less than the month a year ago. There is a 3,903,038 decrease in revenue passengers for the ten months compared with the period in 1929.

On being informed of news dispatches stating an offer for the purchase of the municipal gas works of Fredericksburg, Va., had been received by the town common council from representatives of the Washington Gas Light Co., President George A. G. Wood, of the local company, said yesterday that the Washington Gas Light Co., as such had made no offer and would make none.

Admitting that surveys having in view the possible expansion of service are being made in Virginia and Maryland, he said that if it was deemed advisable to secure the Fredericksburg plant, it would be purchased by the Seaboard Investment Trust, of Boston, owner of the Washington and Georgetown Gas Light Cos., as had been the case with the recent acquisition of the Alexandria Gas Co.

Curb Review

New York, Nov. 13 (A.P.).—The recovery was pressed further in today's curb market, despite the interruptions of occasional selling flurries. The turnover of 720,900 shares was only slightly less than yesterday's.

Electric Bond & Share sold up 2½ points in a large turn-over, then lost all but a point of its gain. America Gas & Electric mounted 4 points, and Insull Utility Investment as much. Niagara Hudson sold up 1½ to 12 and closed at 11½. United Light A sold up 3 points and closed within a point of the top. Central States Electric and Utilities Power and Light sold up about 1. Middle West rose 1, then lost half its gain.

Copper shares continued to work higher, reflecting the determined price stand taken by producers. Newmont gained 3 points and Noranda and Hudson Bay closed fractionally higher. Oils were irregular. Cities Service sold up a point to 20, and Standard of Nebraska and International Petroleum gained about a point. Indiana advanced ¼. Gulf and Humble turned dull and eased fractionally. In the natural gas issues Dixie broke 6 points to 20, but Lone Star and Natural Fuel Gas improved about 1 point each.

In the industrials a feature was Anglo-Chilean Nitrate, which surged up 5¾ points to 19¾. Industrials generally, however, were neglected, and a few closed substantially lower. Deere broke 5 points and recovered only half its loss. Among issues having a thin market Morrison Electric sold at 22½, off 9½.

RESERVE BANK STATEMENT

Following is a statement of the combined resources and liabilities in the twelve Federal Reserve banks for the week ended November 12:

RESOURCES.

Gold with Federal reserve agents	$1.598.251.000
Gold redemption fund with U. S. Treasury	34.255.000
Gold held exclusively against F. R. notes	$1.632.506.000
Gold settlement fund with F. R. Board	492.364.000
Gold and gold certificates held by banks	903.626.000
Total gold reserves	$3.028.496.000
Reserves other than gold	148.784.000
Total reserves	$3.177.280.000
Nonreserve cash	68.752.000
Bills discounted:	
Secured by U. S. Government obligations	66.034.000
Other bills discounted	125.593.000
Total bills discounted	$191.657.000
Bills bought in open market	207.342.000
U. S. Government securities:	
Bonds	38.137.000
Treasury notes	261.750.000
Certificates and bills	281.423.000
Total U. S. Government securities	$601.290.000
Other securities	6.297.000
Total bills and securities	$1.006.586.000
Due from foreign banks	705.000
Uncollected items	620.064.000
F. R. Notes of other banks	10.022.000
Bank premises	59.700.000
All other resources	16.043.000
Total resources	$4.968.122.000

LIABILITIES.

F. R. notes in actual circulation	$1.371.148.000
Deposits:	
Member bank—reserve account	2.490.289.000
Government	24.196.000
Foreign bank	5.419.000
Other deposits	19.757.000
Total deposits	$2.539.661.000
Deferred availability items	592.135.000
Capital paid in	170.464.000
Surplus	276.936.000
All other liabilities	17.778.000
Total liabilities	$4.968.122.000

Ratio of total reserves to deposit and F. R. note liabilities combined, 81.2 per cent.

Contingent liability on bills purchased for foreign correspondents, $426,541,000.

Daily Market Background

Complete Summary of Investment Data Compiled on Exchange Days for The Post by Standard Statistics Co., Inc.

New York, Nov. 13 (N.Y.W.N.S.).—Advertising, Printing and Publishing.

FEDERATED BUSINESS PUBLICATIONS: 1930 fiscal year first preferred share earnings, $3.08 vs. $6.51.

Automobiles and Trucks.

FRANKLIN H. H. MANUFACTURING retail deliveries in each of past three months have shown improvement.

Automobile Parts and Accessories.

McCORD RADIATOR & MFG. volume of business in year to September 30 was $6,368,703 vs. $9,721,425 a year ago. MIDLAND STEEL PRODUCTS books $1,000,000,000 contracts for automotive materials from two automobile companies. THERMOID CO. negotiating for acquisition of Woven Steel Hose & Rubber Co. of Trenton, N. J., further expansion indicated.

Banks and Insurance.

TRANSAMERICA CORPORATION banks of system to give up fire insurance business.

Chemicals.

HEYDEN CHEMICAL declares initial 50-cent dividend on common.

Copper and Brass.

COPPER EXPORT PRICE advanced ½ cent to 10.30 cents a pound, c. i. f European base ports.

Cotton and Cotton Goods.

OCTOBER cotton consumption by domestic mills estimated at 441,000 bales vs. 394,321 consumed in September and 639,756 in October, 1929. DOMINION TEXTILE, LTD., makes general price reduction of 10 per cent to 12 per cent.

Electrical Equipment.

HOSKINS MFG., September quarter share earnings, 73 cents vs. $1.31; nine months, $3.02 vs. $4.06.

Food Products.

NATIONAL DAIRY PRODUCTS places common on $2.60 annual cash basis with 65 cents quarterly declaration, previously paid annually $2 plus 4 per cent in stock. WHITE ROCK MINERAL SPRINGS officials estimate 1930 net income above $4.75.

Meat Packing.

HORMEL (GEORGE A.) share earnings, year to October 26, were $2.33 vs. $4.30.

Miscellaneous.

AMERICAN PRODUCTS share earnings, year to September 30, were 94 cents vs. $2.15. MACANDREWS & FORBES September quarter share earnings, 71 cents vs. 86 cents; nine months, $2.02 vs. $2.21. NATIONAL SERVICE CO.'S nine months' share earnings, 67 cents. PITTSBURGH SCREW & BOLT September quarter share earnings, 12 cents vs. 64 cents; nine months, 96 cents vs. $1.75. THOMAS (SETH) clock merger with Western Clock Co., of Illinois, ratified by stockholders.

Office and Business Equipment.

ADDRESSOGRAPH INTERNATIONAL plan for merger with American Multigraph Co. into new Addressograph-Multigraph Corporation provides for 15.34 per cent stock dividend on this company's common and subsequent exchange of then outstanding common for new corporation's stock share for share. American Multigraph stock would be exchanged for stock of new corporation on basis 1 for 1.4 new shares.

Oil.

TEXAS PRODUCTION to be limited tentatively to 705,000 barrels daily, 70,000 barrels below maximum allowable under present proration order. SHELL TRANSPORT & TRADING, LTD., declares 10 per cent interim dividend on common. STANDARD OIL OF CALIFORNIA stockholders on November 9 numbered 59,000 vs. 57,300 at end of 1929. SUN RAY OIL September quarter share earnings, 15 cents; nine months, 56 cents. VALVOILINE OIL nine months' share earnings, $5.37.

Railroads.

EASTERN TRUNK LINE conferences on problems presented by conflicting consolidation projects are being resumed. SIX-HOUR DAY may be demanded by American Railway Brotherhood. CHICAGO, MILWAUKEE, ST. PAUL & PACIFIC to introduce tentatively three-class fare plan, already under test by Atchison, Topeka & Santa Fe and Western Pacific. CHICAGO & NORTHWESTERN declares 25-cent common dividend, payable December 31; previously paid three quarterly common dividends in 1930 of $1.25 each. NEW YORK CENTRAL September quarter share earnings, $1.76 vs. $4.93; nine months, $6.39 vs. $12.71. PITTSBURGH & LAKE ERIE September quarter share earnings, $2.16 vs. $2.61; nine months, $5.94 vs. $6.62. SEABOARD AIRLINE COMMITTEES recently formed reported discussing extension of $7,500,000 5 per cent notes due February 1, 1931.

Retail Trade.

CROWN DRUG STORES common share earnings, year to July 31, were $1.12. HORN & HARDART BAKING 1930 fiscal year share earnings $14.92 vs. $15.30.

Steel and Iron.

SMITH (A. O.) CORPORATION receives 150-mile gas pipe line order from subsidiary of Electric Bond & Share.

Sugar.

GREAT WESTERN SUGAR omits 35-cent common dividend.

Theaters, &c.

PARAMOUNT PUBLIX to release seven special feature pictures in November which are expected to enable realization of normal earnings in final quarter. UNITED AMUSEMENT 1930 fiscal year share earnings $3.76 vs. $3.44.

Tobacco.

CONSOLIDATED CIGAR 1930 sales to November 8 reported 10 per cent under like 1929 period.

Utilities.

ELECTRICITY PRODUCTION, week to November 8, was 1 per cent below preceding week and 4.4 per cent under like 1929 week. ALLEGHENY GAS September sales of natural gas 75 per cent above year ago. ENGINEERS PUBLIC SERVICE October electricity output 9.4 per cent above year ago.

LOCAL PRODUCE MARKET.

POULTRY—Alive: Roosters, per lb., 13@14; Leghorns, per lb., 12@13; chickens, large, 2½ lbs. and up, per lb., 22@23; broilers, medium, 2-2½ lbs. each, per lb., 20@22; broilers, small, 22@23; broilers, Leghorns, large, per lb., 18@20. Fowls, alive, large, per lb., 17@18; small, per lb., 18@19. Leghorns, per lb., 15. Turkeys, old hen, 26@27; thin or crooked breast, 15; old tom, per lb., 25@26. Keats, young, large each, 60@65; old, each, 35. Ducks, young, per lb., 15. Geese, per lb., 12@13. Dressed fowls, heavy colored, per lb., 26@27; heavy white, per lb., 28@30. Roosters, per lb., 18@19. Chickens, spring, large, per lb., 28@30; spring, medium, per lb., 27@28; small, 23@24. Turkeys, young, 34@36; toms, per lb., 30@32.

EGGS—Nearby (loss off), 55 to 57 lbs., 35; henneys, 55 to 53 lbs., 45@47. Storage, 23@26; do., small, according to size, 18@20.

LIVE STOCK—Calves, choice, per lb., 10@11; medium, per lb., 9@10; thin, per lb., 8@7.

APPLES — Supplies, liberal; demand, slow; market, about steady. Bushel baskets: Virginia, U. S. No. 1, 2¼ inches up, Grimes, 1.75@2.00; unclassified, 2½ inches up, Staymans, mostly 1.25, few set higher; Delaware, U. S. No. 2, 2¼ inches up, various varieties, 75@1.00. New York, unclassified, 2¾ inches up, Twenty Ounce, 1.50@1.60; few lots higher.

CABBAGE—Supplies, moderate; demand, light; market, steady. New York, 90-lb. sacks, Danish type, mostly around 1.00; Pennsylvania, 100-lb. sacks, Danish type, 1.25.

CELERY—Supplies, moderate; demand, light; market, steady. New York, 2-3 crates, washed, mostly 2.00; fair quality, 1.50@1.75; California, crates washed, 4-5 dozen, few sales, 5.50.

LETTUCE—Supplies, moderate; demand, slow; market, about steady; most offerings fair quality and condition. California, crates, iceberg type, 4-5 dozen, fair quality and condition, 3.25@3.50; few best higher.

ONIONS—Supplies, moderate; demand, slow; market, steady. New York, Indiana and New York, 50-lb. sacks, yellows, U. S. No. 1, mostly 75, few higher.

POTATOES—Supplies, moderate; demand, slow; market, about steady. U. S. No. 1: Maine, 150-lb. sacks, Green Mountains, 3.00@3.25; Long Island, 150-lb. sacks, Green Mountains, mostly around 3.25; Idaho, 100-lb. sacks, Russet Burbanks, 2.75@3.00.

SWEET POTATOES—Supplies, moderate; demand, slow; market, barely steady. Virginia, Eastern Shore, cloth-top stave barrels, yellows, U. S. No. 1, best, 2.75@3.00, mostly around 2.75; fair condition, 2.25@2.50; Norfolk, cloth-top stave barrels, yellows, U. S. No. 1, fair condition, mostly 2.25@2.50, few higher.

STRING BEANS — Supplies, moderate; demand, slow; market, about steady. Florida, bushel hampers, flat type and stringless, fair to ordinary quality and condition, 1.50@2.00; few best, 2.25@2.50.

KALE — Supplies, moderate; demand, slow; market, steady. Virginia, bushel baskets, best, 75@85, mostly 75.

SPINACH — Supplies, moderate; demand, light; market, steady. New Jersey, bushel baskets, mostly 75@85.

CUCUMBERS — Supplies, moderate; demand, slow; market, dull. Florida, bushel hampers, fancy, mostly fair condition, 1.50@2.00; few best, 2.25@2.50.

PEPPERS — Supplies, light; demand, slow; market, steady. Florida, pepper crates, best, 2.25; fair condition, 2.00.

EGGPLANT — Supplies, light; demand, light; market, steady. Florida, pepper crates, mostly 2.25, few 2.00.

SQUASH — Supplies, moderate; demand, slow; market, steady. Florida, bushel hampers, white and yellow, 1.50, few higher; pepper crates, yellows, mostly around 1.75.

TOMATOES — Supplies, moderate; demand, slow; market, slightly weaker. California, lug boxes, green, ripes and turning, wrapped, 1.50@2.00, few higher.

TURNIPS — Supplies, moderate; demand, light; market, steady. New Jersey, bushel baskets, mostly 75.

BEETS — Supplies, moderate; demand, slow; market, steady. New York, bushel baskets, mostly around 1.00.

CARROTS — Supplies, light; demand, light; market, about steady. New York, bushel baskets, mostly around 1.00.

DAILY COTTON MARKET.

New York, Nov. 13.

PORT MOVEMENT:	Middling.	Receipts.	Exports.	Stock.
N. Orleans	10.72	5.532	3.144	657.712
Galveston	10.35	9.957	...	650.387
Mobile	10.20	3.819	2.130	144.160
Savannah	10.45	3.087	...	290.084
Ch'l'st'n	...	2.837	...	158.417
W'gt'n	11.00	415	...	18.205
Norfolk	10.69	915	...	89.289
Baltimore	...	...	...	998
New York	11.00	...	...	228.963
Boston	...	...	...	5.200
Houston	10.25	18.328	13.655	1.464.183
Minor pts	...	65	...	86.076
Corpus C.	...	733	2.060	158.379
Total today		45.688	21.189	3.952.053
Tl.week		305.227	152.172	...
Tl.season		5.209.472	2.586.217	...

Sales—New Orleans, 5,928; Galveston, 650; Mobile, 560; Savannah, 1,576; Norfolk, 503; New York, 500; Houston, 9,844. Total sales today, 19,561.

INTERIOR MOVEMENT:	Middling.	Receipts.	Shipments.	Stock.
Memphis	9.70	14.679	10.138	371.446
Augusta	10.31	1.732	1.008	139.754
St. Louis	...	2.103	2.711	3.449
Ft. Worth	9.85	...	...	...
Little Rock	9.53	1.882	276	40.699
Atlanta	10.45	...	...	...
Dallas	9.70	...	...	...
Mt'g'm'ry	9.95	...	...	...
Tl.today		20.396	13.210	555.348

Sales—Memphis, 7,351; Augusta, 301; Fort Worth, 1,970; Little Rock, 2,223; Dallas, 13,325; Montgomery, 305. Total sales today, 25,475.

STOCK MOVEMENTS.

New York, Nov. 13 (A.P.).—What the stock market did:

	Thur.	Wed
Number of advances	539	383
Number of declines	140	271
Stock unchanged	134	160
Total issues traded	813	814

Canadian Wheat Crop 395,854,000 Bushels

Ottawa, Ont., Nov. 13 (A.P.).—The Dominion bureau of statistics today estimated this year's Canadian wheat crop at 395,854,000 bushels, an increase of 11,000,000 bushels over the estimate made by the bureau on September 10.

Of the total 374,000,000 was produced in the prairie provinces.

LIVE STOCK MARKETS.

Chicago, Nov. 13 (A.P.) (U. S. Dept. of Agriculture).—HOGS—Receipts, 41,000, including 10,000 direct; cleared around 25 cents lower; some underweights 40 cents off; late bulk, all weights, 8.40@8.50; early top, light lights, 8.75; strong weights, 8.70; packing sows, 7.25@8.00; shippers took 5,000; estimated holdover, 10,000. Light light, good and choice, 140 to 160 lbs., 8.35@8.60; light weight, 160 to 200 lbs., 8.35@8.50; medium weight, 200 to 250 lbs., 8.40@8.60; heavy weight, 250 to 350 lbs., 8.25@8.60; packing sows, medium and good, 275 to 500 lbs., 7.10@8.00; slaughter pigs, good and choice, 100 to 130 lbs., 8.25@8.80.

CATTLE—Receipts, 5,500; calves, 2,000; better grade fed steers and yearlings strong to 25 cents higher; better action on mostly weighty steers; bulk selling 9.50@10.50; best fed yearlings, 13.35; next highest price, 13.25; not many well-finished cattle in run. Slaughter cattle and vealers: Steers—Good and choice, 500 to 900 lbs., 10.50@13.50; 900 to 1,100 lbs., 10.00@13.00; 1,100 to 1,300 lbs., 9.25@13.00; 1,300 to 1,500 lbs., 8.50@12.25; common and medium, 600 to 1,300 lbs., 6.25@9.25. Heifers—Good and choice, 550 to 850 lbs., 9.00@13.00; common and medium, 4.75@9.25. Cows—Good and choice, 5.00@7.25; common and medium, 3.75@5.00; low cutter and cutter, 2.75@3.75. Bulls (yearlings excluded)—Good and choice (beef), 5.00@6.25; cutter to medium, 3.50@5.00. Vealers (milk fed)—Good and choice, 8.00@11.00; medium, 6.50@8.00; cull and common, 5.00@6.50. Stocker and feeder cattle: Steers—Good and choice, 500 to 1,500 lbs., 7.00@9.25; common and medium, 5.50@7.25.

SHEEP — Receipts, 11,000; fat lambs dull; mostly 50 cents lower; spots off more; fat ewes and feeding lambs steady; bulk native and fed Western lambs, 7.50@7.75; best, 8.00; choice feeders, 7.35; most ewes, 3.00@3.75. Lambs (90 lbs. down)—Good and choice, 7.00@8.00; medium, 5.50@7.00; all weights, common, 4.50@5.50. Ewes—90 to 150 lbs., medium to choice, 2.25@4.00; all weights, cull and common, 1.00@2.75. Feeding lambs, 50 to 75 lbs., good and choice, 6.75@7.50.

New York, Nov. 13 (A.P.).—CATTLE—Receipts, 2,170; no trading.

VEALERS AND CALVES—Receipts, 1,620; irregular. Vealers—Good to choice, 11.00@13.50, medium, 7.50@10.50; culls and common, 5.00@7.00. No calves offered.

SHEEP AND LAMBS—Receipts, 16,250; weak. Sheep—Medium to choice, 3.00@4.00; culls and common, 1.50@2.50. Lambs—Good to choice, 8.00@9.00; medium, 6.50@7.50.

HOGS—Receipts, 1,640; steady; 160 to 220 lbs., 9.50@9.75; 220 to 300 lbs., 9.00@9.25.

NEW YORK COTTON.

New York, Nov. 13 (A.P.).—Sharp rallies from an early decline in cotton here today were followed by even sharper and more rapid declines in the late trading under Southern selling and liquidation.

March contracts, after selling off 11.46, advanced to 11.70, but broke to 11.40 in the last few minutes of trading and closed at that figure. The general market closed easy at net declines of 14 to 22 points.

The opening was unchanged to a decline of 5 points, with the active months showing net losses of 7 to 10 points during the early trading under some Southern selling, which appeared to be combined with liquidation and local selling on the relatively easy showing of Liverpool. The offerings were absorbed by trade buying and covering and the market stiffened up during the middle of the day. Contracts became comparatively scarce and there was little Southern selling here after the early offerings had been absorbed, and the market showed considerable strength during the early afternoon.

Reports of a better tone in the stock market were accompanied by buying believed to be for Wall street account, while covering was rather active. New December sold up from 11.04 to 11.25 and May from 11.74 to 11.95. Trading on an advance of about 13 to 16 points on the more active months. The demand then appeared to have been pretty well supplied, however, and there was very little activity in the late trading under a renewal of Southern selling and liquidation. The lowest prices of the day were reached just before the close, with new December selling at 10.93 and May at 11.64, and the closing quotations were at these figures.

The advance during the middle of the day was accompanied by reports of a renewal of Wall street interest, and the way offerings tapered off after the early decline probably left a considerable short covering. The market seemed to meet cotton as prices reached the 12-cent level for July contracts, however, and some observers attributed the late break largely to a weakened technical position.

Liverpool cables said that realizing and hedge selling by Bombay spinners and continental buying in that market.

Port receipts today, 51,059. U. S. port stocks, 2,637,000. Exports today, 31,825. Imports, 2,637,013 so far this season.

Futures:	High.	Low.	Close.
January, old	11.35	11.35	*11.13
January, new	11.41	11.10	11.40
March	11.70	11.40	11.40
May	11.95	11.64	11.64
July	12.09	11.77	11.77
October	12.31	11.99	11.99
December, old	11.11	10.90	10.90
December, new	11.25	10.93	10.93

*Nominal.

NEW YORK PRODUCE.

New York, Nov. 13 (A.P.).—BUTTER—Receipts, 9,032; weak; creamery, extra, 92 score, 36½@37; first, 88-91 score, 30@35½.

CHEESE—Receipts, 84,075; steady.

EGGS—Receipts, 11,527; irregular; mixed colors, regular packed, closely selected heavy, 48@50; refrigerator seconds, 19@20; medium firsts, 19@20; nearby machinery white, extras, 45@50; Pacific Coast whites, shell treated, extra, 53½@55¼.

POULTRY—Dressed, irregular; young turkeys, fat fresh, 24@26; dull, fresh, 15@22. Live, irregular; chickens, by freight, 18@22; turkeys, by freight, 15@22; express, 15@25.

SUGAR—Raw, spots, duty paid, 3.45; refined, 4.75 for fine granulated.

COFFEE—Spot, quiet; Rio 7s, 8@8¼; Santos 4s, 11½@12.

FOREIGN MONEY MARKET.

Paris, Nov. 13 (A.P.).—Price changes were irregular on the bourse today. Three per cent rentes, 86 francs 65 centimes; 5 per cent loan, 100 francs 90 centimes. Exchange on London 123 francs 67½ centimes. The dollar was quoted at 25 francs 46 centimes.

London, Nov. 13 (A.P.).—Bar silver, 16⅛d per ounce. Money, 2½ per cent. Discount rate, short bills, 2⅛ per cent; 3 months, 2¼ per cent.

OIL QUOTATIONS.

Oil City, Pa., Nov. 13 (A.P.).—Credit balance, 81,857; runs, 46,894; average runs, 41,095. Shipments, 86,408; average shipments, 47,054.

CHICAGO STOCKS.

(Reported by W. B. Hibbs & Co.)

	Bid.	Asked.
Assd. Apparel	20	41
Balaban & Katz	...	72
Bendix	16¼	16¾
Bgg & Warner	16⅛	16½
Butler Brothers	5⅝	5¾
Chi. City & Conn. Ry. com	½	¾
Chi. City & Conn. Ry. pfd	6½	7
Con. Gas	244½	245¾
Consumers com	3¼	3½
Consumers pfd	...	50
Elec. Household	26½	28½
Great Lakes Dredge	21½	22¾
Illinois Brick	17⅝	18
Libby, McNeil & Libby	12	12⅝
McCord Rad. "A"	25¼	...
Middle West Util. com	20	20¼
National Leather	...	1½
Public service com., $100 par	240	246
Public Service pfd	236	239
Quaker Oats com	165	167
Quaker Oats pfd	114	116
Swift & Co	28½	28¾
Swift International	31	32
John R. Thompson	27	28
U. S. Gypsum	38½	39
Wahl Co	3	4
Yellow Taxi	22½	23

BALTIMORE SECURITIES.

Baltimore, Nov. 13 (A.P.).—Closing prices:

Arundel Corporation	36½
Baker & Dereker	13½
Com Cr 6½% pf xw	84½
Cons G E L & Power	88
Cons G E L & P 5% pf	104
Cons GEL&P 5½% pf	109½
Consolidation Coal	2
Eastern Rolling Mills	8
Emerson Br Sel C A	34
Fidelity & Deposit	146
Fidelity & Guar Fire	30
Maryland Casualty	32½
Morris Plan Bank	12¼
New Amsterdam Cas	33¾
Un Por Ric Sug pf	28
U S Fidelity & Guar	32½
West Md Dairy pr pf	54½
Baltimore City 3½s, 1960	89¼
Baltimore City 4s, 1954, A N	101½
Balto City 4s, 1981, S L	106
Maryland Elec Ry 5s	97½
Western Md Dairy 6s	106

FOREIGN EXCHANGE.

New York, Nov. 13 (A.P.).—Foreign exchanges irregular. Great Britain in dollars, others in cents:

Great Britain—Demand, 4.85⅞; cables, 4.85⅛; 60-day bills on banks, 4.83⅜.

France—Demand, 3.92⅝; cables, 3.92¾.

Italy—Demand, 5.23⅛; cables, 5.23 19-32.

Belgium—Demand, 13.94⅛.

Germany—Demand, 23.81.

Holland—Demand, 40.22.

Norway—Demand, 26.73½.

Sweden—Demand, 26.81⅛.

Denmark—Demand, 26.73.

Switzerland—Demand, 19.39¼.

Spain—Demand, 11.55.

Greece—Demand, 1.29⅛.

Poland—Demand, 11.25.

Czechoslovakia—Demand, 2.96⅛.

Jugoslavia—Demand, 1.77.

Austria—Demand, 14.08.

Roumania—Demand, 0.59⅝.

Argentine—Demand, 34.50.

Brazil—Demand, 10.50.

Tokyo—Demand, 49.60.

Shanghai—Demand, 39.00.

Montreal—Demand, 100.09⅜.

NEW YORK MONEY MARKET.

New York, Nov. 13 (A.P.).—Call money, steady; 2 per cent all day. Time loans, easy; 60 days, 2@2¼; 3 months, 2@2¼; 5 to 6 months, 2¼ per cent. Prime commercial paper, 2¾@3. Bankers' acceptances unchanged. Bar silver, 36¼.

BALTIMORE MARKETS.

Baltimore, Nov. 13 (A.P.).—WHEAT—No. 2 red winter export spot, 80½; No. 2 red winter garlicky domestic spot and November, 80½; December, 81½.

POULTRY—Live poultry, chicks, young white Pekings, 4 pounds and over, 17@18. Other articles unchanged.

PHILADELPHIA MARKETS.

Philadelphia, Nov. 13 (A.P.).—LIVE POULTRY—Springers, Plymouth Rock, fancy, small sizes, 22@24.

DRESSED POULTRY—Western, young Toms, 34@36.

COTTONSEED OIL MARKET.

New York, Nov. 13 (A.P.).—COTTONSEED OIL—Prime crude, 6.37½@6.50. Prime summer yellow, Old, Spot and November, 7.50; December, 7.50@7.60; December, 7.55; January, 7.60; March, 7.77; May, 7.85.

BANKRUPTCY NOTICES

IN THE SUPREME COURT OF THE DISTRICT OF COLUMBIA, holding a Bankruptcy Court. In the matter of Thomforth-Faunce Co., Inc., Bankrupt. In Bankruptcy. No. 2417. To the creditors of Thomforth-Faunce Co., Inc., a corporation, of the City of Washington, District of Columbia: Notice is hereby given that on the 6th day of November, A. D. 1930, the said Thomforth-Faunce Co., Inc., was duly adjudicated bankrupt and that the first meeting of its creditors will be held at my office in the Wilkins Building, 1512 H street, Northwest, Washington, D. C., on the 21ST DAY OF NOVEMBER, A. D. 1930, at 11 o'clock a. m., at which time the said creditors may attend, prove their claims, appoint a trustee, examine the officers of the bankrupt corporation and transact such other business as may properly come before said meeting. FRED J. EDEN, Referee in Bankruptcy. 14

IN THE SUPREME COURT OF THE DISTRICT OF COLUMBIA, holding a Bankruptcy Court. In the matter of C. W. S. Graves, Bankrupt. In Bankruptcy. No. 2361. Notice is hereby given that the above-named bankrupt has filed his petition praying for a discharge from all his debts in bankruptcy, and that his creditors and other persons in interest are required to enter their appearance in opposition, if any so desire, in the clerk's office of said court on or before the 12TH DAY OF DECEMBER, 1930. FRED J. EDEN, Referee in Bankruptcy. 14

WALL STREET GOSSIP

New York, Nov. 13 (A.P.).—S. M. Havens, general manager of the Chicago division of the Wyman Gordon Co., crankshaft forgings manufacturers, Worcester, Mass., it is announced, will immediately be made a director of the Jackson Motors Shaft Co., of Jackson, Mich., a subsidiary of the Muskegon Motor Specialties Co. The action is to bring about an affiliation between the Wyman Gordon Co. and the Muskegon Co., making possible a complete crankshaft service, from forgings to the finished shafts.

Copper Exporters Inc., today increased the export price of copper one-half cent to 10.30 cents a pound, c. i. f., European base ports. The advance brought the foreign price of the metal in line with domestic price of 10 cents a pound, established yesterday by an increase of one-half cent.

American reports regarding an approaching agreement for the curtailment of monthly copper production caused a sharp rise of 75 shillings a ton in copper on the London Metal Exchange this morning. The improvement extended to the stock exchange where copper shares were a buoyant feature of the morning session, Tintos registering a rise of 1 5-8 and lower priced shares stiffening correspondingly.

The weekly statement of the bank of England shows the following changes in pounds: Total reserve decreased 379,000; circulation decreased 1,083,000; bullion decreased 1,462,000; other securities decreased 209,000; public deposits decreased 2,399,000; other deposits increased 3,424,000; notes reserve decreased 370,000; government securities increased 1,635,000. The proportion of the bank's reserve to liability is 58.57 per cent compared with 49.57 last week.

Rate of discount 3 per cent.

The weekly statement of the Bank of France shows the following changes in francs: Gold increased 189,000,000; sight balances abroad increased 13,000,000; bills discounted at home decreased 233,000,000; bills discounted abroad increased 7,000,000; advances increased 225,000,000; circulation decreased 77,000,000; current accounts decreased 72,000,000. Rate of discount, 2½ per cent.

The Associated Telephone Utilities Co. reported today that for the nine months ending September 30 net earnings after operating expenses and taxes were $5,356,548, compared with $3,019,867 for the same period of 1929. Net income after interest and preferred dividends was $2,133,358, compared with $1,114,849, an increase of nearly 100 per cent. President Marshall E. Sampsell said that although the company had felt to some extent the effects of the Nation-wide business depression, the month of September was the largest in the company's history, indicating a definite improvement in the areas served by the Associated Telephone Utilities System.

Directors of the Chicago & Northwestern Railway Co. today declared a quarterly dividend of 25 cents a share on the common stock. The payment in each of the previous quarters of the year was $1.25, so that the total disbursement for 1930 is $4 against the former annual rate of $5. The regular dividend of $1.75 on the preferred was voted.

Cotton goods demand was light and prices barely steady today, raw silk was in moderate request. Canton crepes were in demand for cutting purposes. Acetate rayon and silk were being used more largely for crepes. Rayons for later delivery were active. Burlaps showed little change for the day. Wool goods were quiet.

Raw silk futures closed steady; sales, 1,010 bales; December, 228; March, 225. Open market quotations (100-day basis), Shanghai steam extra B, 270; Canton double extra A, 14-16s, 185; Japanese crack double extra, 255.

The Federal Reserve Bank of New York announced today no change in its rediscount rate of 2½ per cent.

Stockholders of the Jantzen Knitting Mills have approved the action of directors in declaring a 2-for-1 common stock split-up and in increasing the number of shares to 300,000 from 100,000.

Domestic corporate bond and foreign corporate and Government bond interest to the total of $217,595,050 is payable this month, a compilation by Standard Statistics Co. shows. Maturities, redemptions and calls on these bond classifications for the month total $151,486,850.

Tire manufacturers are working out price schedules on original equipment to automobile manufacturers, which will go into effect December 1. Reports in Wall street said indications are that prices will average 5 to 10 per cent lower than current schedules, which became effective December 1 last year.

It is reported in Wall street that Federal Land Banks plan an issue of $20,000,000 in short-time bonds suitable for bank as well as individual investment. Formal announcement is expected within a few days. The last issue of Federal Land Bank bonds was made in the autumn of 1928.

New life insurance production in October dropped 13.1 per cent below the corresponding month last year, bringing the cumulative total of new business under the 1929 figures for the first time since January, the Association of Life Insurance Presidents reports. The aggregate of all classes of new insurance for October was $914,883,000, a decrease of 13.1 per cent from $1,053,360,000 for the like month last year. The total of all classes written during the first ten months this year was $10,487,780,000, a decrease of 1.2 per cent from $10,609,887,000 for the like period of 1929.

The Texas Construction Co., a subsidiary of Electric Bond & Share Corporation, has placed with the A. O. Smith Corporation an order for 150 miles of large diameter gas line pipe for shipment to points in Louisiana. It will be used to connect existing lines in that region.

Frederick Beers, president of the National Biscuit Co., today confirmed reports that National Biscuit is negotiating for the purchase of the business of Wheatworth, Inc., manufacturers of biscuits and wholewheat flour. He declined, however, to express any opinion as to when a definite announcement might be expected. An official of Wheatworth also admitted that conversations were in progress, but would not comment further.

Transcontinental air mail increased 66 tons, or approximately 10 per cent, during the first nine months of this year over the same period of 1929, Boeing Air Transport, operator of the Chicago-San Francisco line, announced today.

The board of managers of the New York Cotton Exchange at a meeting held today prescribed the maximum limit of interest in any one month of any individual, firm or corporation, and his or its affiliations, at 1,000,000 bales for delivery in November, 1930, and in all months up to and including October, 1931.

International Nickel Co. of Canada, Ltd., today reported for the three months ended September 30, net earnings of $2,013,961, equal to 10½ cents per common share, compared with $5,627,577, or 37 cents a share, in the corresponding quarter of last year. Net for the first nine months this year totaled $9,897,835, equal to 58 cents a common share, against $16,865,753, in the like period of 1929. Robert C. Stanley, president, said that average monthly sales of nickel during the quarter were off nearly 50 per cent from the average monthly sales for 1929, due in large measure to drastic curtailment in the steel and autom

Desirable Rooms in Choice Locations Are Listed Here Each Morning

PROPOSALS

PROPOSALS WILL BE RECEIVED BY THE Bureau of Supplies and Accounts, Navy Department, Washington, D. C., until 10 o'clock a. m., NOVEMBER 25, 1930, for furnishing conduit pipe, anemometer recorders and attachments, spruce storage batteries screw drivers, and until 10 o'clock a. m., NOVEMBER 28, 1930, for furnishing original design of medal, to the Navy Yard, Washington, D. C., &c. Apply for proposals to the Bureau of Supplies and Accounts. J. J. CHEATHAM, Paymaster General of the Navy. 14.21

Announcements

Lost 8

AUTOMOBILE TIRE and wire wheel, painted red, size of tire 28x5.25, lost November 9 about 9:30 p. m., between Hybla Valley and Washington, D. C., on the Washington-Richmond road. Finder will please call Mr. Ellington, National 4266, and receive reward.

CASE—Small, leather, containing pictures, store receipts, near 14th and Park rd.; reward. 1610 Varnum nw. Adams 0750.

DOG—Black pomeranian; license tag No. 18113. Notify Clev. 2481. Reward.

DOG—Boston terrier; male; brown with white face and chest and one white foot; tag No. 2526. Clev. 6586.

DOG—Boston bull terrier; female; black and brown, white markings on nose and chest; wearing dark green harness; answers name Linda. Reward. Potomac 1180, Apt. 502.

DOG—Gray brown, "Scottie;" male, green harness with license. Please return or call Dr. Minor, 1629 21st st. nw. Reward.

ENGLISH BULL PUPPY—Male; strayed from 1900 block 4th st. nw.; 3 months old; white with 1 brindle ear. Reward if returned to J. H. Pilling, Packard Motor Co., 1701 Kalorama rd.; Ad. 9523.

FOX TERRIER—White and tan; female; license No. 10602; lost Cleveland Park district. Suitable reward. Phone Cleveland 7031.

POCKETBOOK—Man's, tan, engraved Alfredo Curradi; contents valuable to owner. Reward. Cleve. 2192-J.

WALLET—Black; with money and Penn. Railroad pass, Mrs. J. E. Hunt, between Conduit rd. and stop No. 14, Cabin John car line. Reward. Clev. 7448.

Notices 10

PERSONALIZED LETTERS gain attention, double sales; new dupligraph service. Elsie A. Cannon, 219 Natl. Press Bldg.; Dist. 7557.

DOCTORS' AND DENTISTS' Bills collected; remittances same day as collected. Sidney Roche, 1427 Eye st. nw.; Natl. 7915.

Personals 11

BULOVA WATCH BRACELETS, costing up to $50, for $15; Elgin and Waltham Watch Bracelets, $10 each. Livingston & Co., rooms 304-5, 1319 F st. nw.

COLLEGE STUDENT wants passage en route to Los Angeles; will exchange references. Box 258, Washington Post.

MASSEUSE—Swedish; hours 1 to 6 p. m.; home or your residence by appointment. 1750 Mass. ave. nw. Pot. 3229.

METAL weather stripping and window shades; will call with samples; let us estimate. Butler & Son. Lin. 10123.

MONEY ADVANCED ON PAWN TICKETS, diamonds, jewelry, antiques, silver, sold and watches. LIVINGSTON & CO., 1319 F st. nw. National 5648.

TRY CHIROPRACTIC for nervousness, sleeplessness, run down condition. Call at your home. Dr. Barnes, 1414 Montague st. Ge. 1284.

HONEY—5-LB. CAN, WHITE CLOVER, $1; DELIVERED. C. J. CHAPIN, 184 Center Mkt.; Natl. 9479.

SWEDISH TREATMENTS, ALCOHOL RUBS, TRAINED NURSE. 1117 EYE ST. NW., APT. 1.

Clairvoyants—Spiritualists 12

LICENSED BY DISTRICT OF COLUMBIA
DR. JANE COATES
READING BY APPOINTMENT
1473 MERIDIAN PL. NW. Col. 8227.

THE MAN WHO KNOWS
608 12th St. N.W.
OVER WOOLWORTH'S 5c and 10c store

RIZPAH ELDON
Now at 14th and Thomas circle. Entrance 1336 Mass. ave. nw. (over Peoples Drug Store). How to solve your problems in love and business, health. Hours 9 a. m.-9 p. m. daily. Seances, Monday and Friday at 8 p. m.

Automotive

Automobiles for Sale 22

BUICK—Always a safe car to buy. We offer this fine 1928 standard sedan for $225. See Joe Brown for demonstration. Invest your dollars here and play safe. Hill & Tibbitts, Ford Dealer. Third Floor, Used Car Dept., 301 14th st. nw.

BUICK—An inspection of our fine used Buicks will convince any one of their value. 1015 14th st. nw., 1111 14th st. Stanley H. Horner. Natl. 5800.

BUICK—Low prices on all used cars; a large selection awaits you. Emerson & Orme, 17th and M sts. nw.

CHEVROLET.
Large assortment of late model Chevrolets and Fords at greatly reduced prices. See and compare these cars today.
BARRY-PATE MOTOR CO.
2525 Sherman ave. nw. Adams 6000.

CHEVROLET—Coach, 1929, for only $359. Buy now at a big saving. When you take a ride in this one you'll want to buy it on the spot. A small down payment and easy monthly terms to suit your pocketbook. Come in today and inspect our fine stock of used cars. Hill & Tibbitts, Used Car Dept., 301 14th st. nw.

CHEVROLET—
1929 Coupe, $369; the best car you ever saw for the price; think it over and come in as soon as you can—before the other fellow gets the notion to buy it; you will always be proud to own. Hill & Tibbitts, 301 14th st. nw., 3d floor, Used Car Dept.

CHEVROLETS
SEE OUR STOCK
At the present time we have a wonderful selection. Small down payments.
—FORDS—
YOU WILL WANT.
Real buys in a select list at prices you can afford to pay. Terms to all.
R. L. TAYLOR MOTOR CO.
1901 14TH ST. NW.

CHEVROLET—Sedan, 1928. In good condition; positively the best buy in the city for $100; $35 cash and $10 monthly. Call Mr. Herfurth, Col. 1786.

CHEVROLETS—And Fords; $75 and $25 up; large selection. R. L. Taylor Motor Co. Come here. 1901 14th st. nw.

CHEVROLETS—
ROADSTER, 1929, $399.
Very snappy—rumble seat, smooth motor. Good transportation at little cost. Bright, shiny finish, five tires, all set for winter driving. Terms to suit you.
HILL & TIBBITTS
301 14TH ST. NW.

DODGE—Victory 6 sedan, 1929; beautiful de luxe model, fully guaranteed; reduced to $575; terms; trade accepted. Simmons Motor Co., 14th and S sts. nw. Pot. 3886.

DODGE—1929 coupe; one of the higher priced models; cash or terms. 1467 R. I. ave. nw.

ESSEX—Sport coupe, 1928; paint and upholstery exceptionally fine; tires practically new; bumpers, shock absorbers, rumble seat; reduced to $275. Easy terms. Barry-Pate Motor Co., 2525 Sherman ave.

FORD—1929 sport roadster. Many accessories; this car has been kept well; $330. LOEFFLER MOTOR CO., 215 Pa. ave. se. Lincoln 0302.

FORD—1925, Tudor. Good transportation; $15 cash, $2.50 weekly. 712 E st. se.; Lincoln 3861.

FORD—1930, standard coupe. Very low mileage; this car must be seen to be appreciated; $440. HAWLEY MOTOR CO., 3730 Georgia ave. Adams 6060.

FORDS—
SPORT COUPES, FIVE
All 1929 models, for $339 each. It will pay you well to come here and see our selection; you'll agree each car is a value. Come today.
HILL & TIBBITTS
301 14TH ST. NW.

FORD—And other makes; low prices and easy terms. See Mr. Redman for your next used car. Parkway Motor Co., 3040 M st. nw.

FORD—1929 Model A Tudor. In wonderful condition; 30-day guarantee; $335. LOEFFLER MOTOR CO., 215 Pa. ave. se. Lincoln 0302.

Post Classified Ads are arranged in numerical and alphabetical order for your convenience.

Automotive

Automobiles for Sale 22

FORD—Sedan, 1929, model A; splendid condition throughout; new duco finish; 5 good tires, fully equipped; $325. Easy terms. Barry-Pate Motor Co., 2525 Sherman ave.

FORDS—
1929 SPORT ROADSTERS, $339.
Think of 5 excellent Fords to choose from. Some with new paint, new tires, motors reconditioned. New parts replaced where needed. We just ask you to come in and judge for yourself—and we feel sure you'll buy.
HILL & TIBBITTS
301 14TH ST. NW.

HUDSON—Coach, 1928. Splendid condition; private owner; no dealers; $175; terms responsible party. Cleve. 5672-J.

HUDSON AND ESSEX—A large selection awaits your inspection; excellent buys at reasonable prices. Lambert-Hudson Motors Co., 24th and M sts.

MARMON ROOSEVELT — 1930 demonstrator. Absolutely perfect; new-car guarantee; De Luxe equipment. NEUMEYER MOTOR CO., INC., 2021 17th st. nw. North 4010.

MARMON — 1930, model "80," sedan. This car, with small mileage, was traded for larger model; De Luxe equipment. NEUMEYER MOTOR CO., INC., 2021 17th st. nw. North 4010.

PACKARD offers renewed, warranted Packards; various models; modest prices; many other makes and models available; your best buy is on our floor. Packard, 1700 Kalorama rd.

PEERLESS—5-pass. sedan; late model 80. In perfect condition; low mileage; runs like new; must be sold, will sacrifice for $375; really worth $200 more; an opportunity to get a high-priced car at a real bargain; will accept $125 cash and $25 monthly, including insurance and all charges. At my home any time. 2752 Woodley pl. nw.; Col. 1243.

PIERCE - ARROW — Resale cars. Special prices this week; Pierce-Arrows, Packards, Fords and other models; special reductions. Harry Sommers, Inc., 1727 Conn. ave.; Potomac 0658.

REO—Flying Cloud and other late models. At low prices; buy here. Dick Murphy, Inc., 1724 Kalorama rd.; Adams 9700.

STUDEBAKER—A choice stock of used cars will be found at Lee D. Butler, Inc., 2138 Champlain st.; Col. 5050.

"FAMOUS" USED CARS
LOW DOWN PAYMENTS, EASY MONTHLY PAYMENTS.
Ourisman Chev. Sales Co.
625 H ST. NE. Lincoln 10200.

Auto Trucks, Tractors, Trailers 23

FORD—Model T light deliveries. Open and closed bodies; selling cheap. LOEFFLER MOTOR CO., 215 Pa. ave. se. Lincoln 0302.

CHEVROLET SEDAN TRUCK
Light Delivery
A good sturdy dependable truck that must be seen to be appreciated; 4 new tires; paint, body and motor like new; small down payment; balance monthly. Mr. Rose, Georgia 0435.

Auto Painting—Plating 27

READ THIS & ACT NOW
Set wheels, $3; fender sets, $5; body, 3 coats, $10 and $15. See us. Factory jobs, $40 up. North 3634. 1231 20th st. nw.

SPECIAL
THIS WEEK ONLY
I will paint any car for $29.50.
627 K St. N.W. Metro. 8310

Boats and Accessories 28

G. L. CLUB, FORMERLY 646 PA. AVE. se., open for business; coal, paints, building material, hardware at lowest prices in city. 325 Pa. ave. se.; Linc. 0073.

Garages, Parking, Storage 29

GARAGES, MODERN, $8 MONTH. 1923 PA. AVE. NW. NATIONAL 8646.

Wanted—Automotive 32

WE BUY any make car; highest price paid. The Auto Mart, 1318 14th st. nw.; North 5127. Open evenings and Sunday.

CASH FOR YOUR CAR
Without a doubt I pay the highest prices in the city. If your car is not paid for, I will pay your unpaid balance and give you the difference in cash. No delay.
SEE MR. BARNES
1729 14TH ST. NW. Dec. 2390

Business Service

Business Personals 38

FLOOR WORK every description; reasonable, guaranteed; dustless machines. L. Polk, 5327 Sherrier pl. nw.; Cleve. 0528.

FURNITURE REPAIRED AT YOUR HOME. EXPERT WORK. RATES REAS. PHONE DEC. 5227.

FURNITURE REFINISHED in spray lacquers; antiques skillfully repaired and refinished; hand painting done on furniture, fabrics, &c. Linc. 10349.

SCREENS, ALL-METAL WEATHER STRIPPING. FLAHERTY BROS., 1111 GOOD HOPE RD. SE.; ATLANTIC 1315.

Heating, Plumbing, Roofing 43

HEATING
Free, this month only, 1 ton of coal with each plant installed; steam or hot-water plant installed as low as $300 complete. HENRY HEATING CO., 829 12th st. ne. Lincoln 7580.

Moving, Trucking, Hauling 47

LOCAL and long-distance moving, under personal supervision. Mr. C. Monroe, 408 Ridge st. nw. District 3089.

LOCAL and long-distance hauling; trunks, baggage a specialty; lowest rates in town. North 5928; 1930 14th st. nw.

MOVING AND LIGHT HAULING. $2.50 LOAD; TRUNKS, 75C. 1815 8TH ST. NW. DECATUR 5670-J.

MOVE THE MOVET WAY. Boston, N. Y., Phila., Pittsburgh and Baltimore, Wash., Richmond and all way points. Metro 4095. 1110 N. Y. AVE. NW.

Painting, Papering, Decorating 48

PAINTING—THIS MONTH ONLY! RATES REDUCED TO MINIMUM. A. C. FRYE, 703 Webster st. nw.; Ad. 7702.

Professional Services 50

SWEDISH MASSAGE—For anemia, insomnia, rheumatism, general body building. Adams 7064, daily, 9 a. m. to 8 p. m.

SWEDISH treatments; alco rubs by trained nurse. 1117 Eye st. nw., Apt. 1.

UNUSUALLY successful reducing treatment; muscle, nerve, back trouble. Dr. Della Ledendecker, 3623 O st. nw.; West 1120.

Employment

Help Wanted—Female 56

COUNTER GIRLS, waitresses and maids; for hotels. Waters Hotel Agency, Room 504, Atlas Bldg., 9th and F sts.

WAITRESS—Experienced wanted. Apply Hub Restaurant, 1360 H st. ne.

WANTED at once, five ladies of neat appearance and refinement, for pleasant, dignified work; no selling. Excellent compensation, full or part time service. Call in person, 1104 Vermont ave., upstairs, Room 1.

WOMAN—White; about 35; for cooking and laundry; 3 in family; near Chevy Chase Circle; $50 and home nights; excellent references required. Answer quick to Box 256, Washington Post.

POSITIONS need 500 daily, stenogs., typists, bookkeepers, salesmen. Free registration. Boyd's, 1333 F.

OFFICE, STORE, HOTEL
Apartm't house, restaurant, &c., positions
WASH. BUSINESS BUREAU
Washington's largest employment exchange 2d Floor, Bond Bldg., 14th & N. Y. Ave.

PERFUME SALESWOMAN.
A bright, ingenious young woman thoroughly familiar with the best perfumes. Box 259, Washington Post.

Help Wanted—Male 57

BARBER—White; first class. Main lobby, Transportation Bldg., 17th and H sts. nw.

BARBER wanted. 301 Rittenhouse st. nw. Take Takoma street car.

Employment

Help Wanted—Male 57

BARBER—At once; ready for work. 737 13th st. nw.

BOOTBLACKS—Good pay and tips. 1706 Pa. ave nw.

BOOTBLACK wanted. Apply 3216 14th st. nw.

HIGH-CALIBER salesmen or distributors; for new, meritorious, noncompetitive product; manufactured by company owned by Bobby Jones and father. Inquire, giving phone number. Box 254, Washington Post.

MEN—Can use 2 men over 25 with clerical or retail store experience; start at about $125 a month; good chance for future. See Mr. Springer, Room 609, 1319 F st. nw., from 9 to 12:30.

MEN—3 college men, desiring part-time work. See Mr. Knox, Hotel Annapolis, after 9 a. m.

SALESMEN (2) for permanent winter position; hosiery a necessity, also an ideal gift item; men averaging $30 to $90 a week; local references necessary. Apply Real Silk Hosiery Mills, 1319 F st. nw.

SALESMEN—Solicit delinquent accounts for new company; big money; paid daily. 318, District National Bank Bldg.

STENOGRAPHER-SECRETARY—Age 25-30; some accounting experience; salary, $150 mo. Boyd's, 1333 F st.

WANTED—Bright young man familiar with light machine and electrical work. Call between 4:30 and 5:30, 1915 F st. nw.

OFFICE, STORE, HOTEL
Apartm't, restaurant, garage, &c. positions.
WASH. BUSINESS BUREAU
Washington's largest employment exchange 2d Floor, Bond Bldg., 14th & N. Y. Ave.

5—MEN—5
Of good appearance and address; for pleasant, dignified work; excellent compensation; full or part time. Suite 502, Edmonds Building, 917 15th st. nw.

DOUBLE YOUR INCOME
SELL XMAS CARDS.
Ten years' good will and leadership assures your success. No experience needed. FULL OR SPARE TIME. Orders now taken daily. Big commissions in advance and liberal cash bonuses. Also two GREAT CHRISTMAS CARD BOX ASSORTMENTS. $10 Sample Book free. Call or write. THE PROCESS CORPORATION, 1126 National Press Bldg., 14th and F sts.

AUTO SALESMEN.
We Are Looking for Several
Clean Cut Men to sell the new Chevrolet. Experience not entirely necessary as we will furnish complete selling equipment and train you for the work. Wide-awake men who are ambitious to increase their earnings will find this a splendid opportunity. See Mr. Hughitt, Barry-Pate Motor Co., 2525 Sherman ave. nw.

Help—Male or Female 58

EXPERIENCED library research worker; must be college graduate and be able to type. Write Box 257, Washington Post.

POSITIONS ALWAYS OPEN. EMPLOYMENT SERVICE BUREAU. 917 15th st. nw., Suite 406; Natl. 0521.

Situations Wanted—Female 60

BOOKKEEPER, some stenography; age 18; some experience; reference; worker; high school training; $18 week. Pot. 4198.

COOK—Colored; neat, experienced; exceptional general maid and waitress; will do personal laundry; full, part time. Decatur 2419.

LAUNDRESS—Woman, colored; beautiful laundress; also good cook; work part time or day. Dec. 3242.

MOTHER'S HELPER, maid, colored, pleasant disposition; fond of children; knowledge of housework; stay nights. Dec. 3242.

WOMAN—Competent; best of refs.; desires work as cook or general houseworker; reliable. North 9283.

Persons advertising for "Situations Wanted" are warned to exercise careful investigation of persons offering positions where cash deposits are required to secure employment.

Situations Wanted—Male 61

ADJUSTER and agency supervisor; experienced; aged 28; single; graduate Mid-Western University Law School; desires responsible connection with casualty insurance company. Address Box 251, Washington Post.

BOOKKEEPER—A-1; 7 years' experience; available at once; good references. Box 252, Washington Post.

CHAUFFEUR-HOUSEMAN—No objection to waiting; neat-appearing colored; best city references. Natl. 8378.

FIRST-CLASS colored chef and steward, all around, wishes place in club or hotel, in or out of town; best references. Phone North 10483 or call 1329 Q st. nw.

STENOGRAPHER - TYPIST — With college education; age 24; clerical experience; $25 week. Col. 10241, apt. 500.

WINDOW and house cleaning, shellacking, waxing, painting and papering; reliable; by hour or day. Call Ben for estimate. Pot. 2888.

Sit. Wanted—Male, Female 61B

MAN AND WIFE—First-class cook, chauffeur, butler or houseman; references; serve dinners, luncheons, &c. No objection to country. Pot. 3844.

Selected male and female help furnished CHRISTIAN WOMEN'S EXCHANGE. 1332 G st. nw. North 9011.

Financial

Business Opportunities 62

A BONDED trustee holding local company's trust funds, guarantees 75% loan on 8% preferred stock sold; to start a manufacturing enterprise, with unusual employment and profit possibilities. Box 217, Washington Post.

BARBER SHOP—For sale; doing good business; reasonable; owner leaving city. 5501 Georgia ave. nw.

GROCERY and delicatessen store for sale; good location; must sacrifice account sickness; bargain. 517 F st. nw.

Real Estate Loans 66

FIRST-TRUST DWELLING LOANS. GEORGE F. HANE. 1422 F ST. N.W. NATL. 3964.

FIRST AND SECOND TRUST LOANS W. C. WILEY Investment Bldg. Natl. 9111

$50,000 AVAILABLE for monthly payment loans; 6% interest; submit application. LINKINS CO., 1733 De Sales st. nw. Dec. 2500.

PLENTY OF MONEY. QUICK ACTION
BRODIE & COLBERT
1707 EYE ST. Realtors. Natl. 8875.

Instruction

Auto, Flying Instruction 68

AUTO LESSONS—By white driver; reliable, conscientious; $1 hour; any time; permits secured. Noel, North 7440.

Private Instruction 72

Private lessons, mathematics, sciences, languages; Cornell graduate, $1. Albert Jonas, 1406 Hopkins st. nw., near 20th and P.

THE FRENCH VERSIN METHOD. The ideal way to learn to speak and sing French with perfect pronunciation. MLLE. L. L. M. LIMOGES, PROF. 1409 New Hampshire Ave. North 4712.

Instruction Classes 73

EARN MORE MONEY
Save 4-6 months' time, earn a salary earlier, get a thorough course, shorthand, touch typing, secretarial science, office practice, tactful correspondence, English. New classes forming. Inquire BOYD BUSINESS UNIVERSITY 1333 F (Opp. Fox Theater). Natl. 2340

ART—ADVERTISING
Interior decorating, costume design, life class, Children's Saturday class.
LIVINGSTONE ACADEMY
1333 F ST. NW. ME. 2883.

Live Stock

Dogs, Cats, Pets and Supplies 77

DOG—Chesapeake Bay; female; 1 year old; extra quality; reasonable price. Philip Stubener, Benedict, Md.

JUST RECEIVED — Good talking parrots, Boston terriers, fox terriers, Eskimo and other puppies. Have fine collection of gold and tropical fishes, aquariums, Persian kittens, rabbits, best stock of singing canaries, parrakeets, Shama Thrushes and other fancy song birds. Schmid's Pet Emporium, 712 12th st. nw.

PEKINGESE—6 months; registered stock; sacrifice; must see to appreciate; lead on leash. West 0408; 3022 O st. nw.

PERSIAN KITTENS—On exhibition and sale; Champion Robin II of Minn and Pequossette stock. Schmid's Pet Store, 712 12th st. nw.

SCOTTISH terrier puppies; wire-haired fox terriers; cocker spaniels; pedigreed. Buffcote Kennels, 727 Chesapeake ave., Silver Spring, Md.; Shepherd 2528.

Live Stock

Dogs, Cats, Pets and Supplies 77

GERMAN POLICE PUPPY. For sale cheap; 3-month-old thoroughbred. West 1947.

Merchandise

Articles for Sale 82

BICYCLE—New tires, all parts A-1, has coaster brake, bell, padlock; $15. Call 230 8th st. se.

TWO gas water heaters, 2 boilers, 3 bureaus, beds, chiffoniers. 1408 10th st. nw

X-RAY MACHINE. Perfect condition; priced reasonably for cash. Linc. 2432.

Building Materials 84

BRICKS—Lumber, flooring, studding, doors, sash, windows, marble tile, radiators, lavatories, pipe, metal ceiling, marble mantels, lot other building material cheap; wrecking triangle buildings, 14th and 15th sts. and Pa. ave. nw. Office, 1412 Pa. ave.

Electrical Goods 85

ELECTRIC SIGN.
Tellite changeable sign, Model No. 36; complete with frame, bulbs and red glass front; any message can be composed in 1 or 2 lines on this sign; for use inside or out. For sale at great sacrifice. Apply Mr. Barrows, 2d floor, Washington Post Building.

Wanted—To Buy 100

BOOKS—Highest price for sets, fiction and miscellaneous books in any quantity. "Bring them" or phone Met. 5415, Pearlman's Big Book Shop, 933 G st.

PRESIDENT'S, statesmen's letters or documents, stamp collections, coins bought. Hobbs Shop, 1427 F st. nw. District 1272.

GOLD, SILVER, WATCHES, DIAMONDS and old jewelry needed for our mfg. dept. SELINGER'S Full cash value paid. 818 F STREET.

Household Goods

Furniture 104

DAVENPORT and chair, solid leather; truly a sacrifice; rare opportunity for that odd piece to fit in. Room 811, 1427 Eye st. nw. Phone National 4122.

OLD-FASHIONED 3-piece parlor set; dining room table, buffet. 517 7th st. se.

Sewing Machines 107

SINGER—Has been thoroughly reconditioned; complete with attachments, $7.95. White Sewing Machine Co., 800 H st. nw.

Oil Burners 108

OIL BURNER—Late Nokol; Honeywell regular; large size; good condition; will demonstrate; sacrifice $100. 1767 P st. nw.; Decatur 0641.

Wanted—Household Goods 112

FURNITURE—If you want to get full value for your furniture, send to D. Notes; 25 years of fair dealing. Phone Dist. 8112.

I AM in immediate need of a quantity of good substantial used furniture; can pay cash. Metropolitan 3051.

Musical Merchandise

Organs and Pianos 114

RENT A PIANO.
$25 will rent a piano from us for an entire year; place one in your home today. HOMER L. KITT CO., 1330 G st. nw.

Radios and Supplies 115

RADIOLA—No. 67; phonograph combination; Victor combination; $100; your set in trade. 1223 Franklin st. ne.; Pot. 6127.

Business Equipment

Desks and Chairs, Stands 124

DESK, CHAIRS, lamps and other attractive office pieces, excellent condition; real bargains, see them and agree. Room 811, 1427 Eye st. nw. Phone National 4122.

Typewriters, Billing Machines 126

TYPEWRITERS—Current models in standard and portable machines for rent; bargains in reconditioned typewriters. L. C Smith & Corona Typewriters, Inc., 1016 15th st. nw.; Natl. 0411.

TYPEWRITER—Underwood; perfect condition; priced to sell quickly; inquire room 811, 1427 Eye st. nw. Phone National 4122.

TYPEWRITERS—Rent, sell, and repair all makes. Adding machines for rent or sale. Some real bargains. Open evenings. 1431 East Capitol st., Lincoln 0082.

Rooms and Meals

Rooms, Meals for Children 132

CHRISTIAN MOTHER will care for infants and small children in her own home; day, week, month; kind treatment; newly decorated; quiet, refined; well-balanced meals. Pot 3799.

Rooms With Meals 133

BILTMORE ST. NW., 1935—Single or double front room in well-appointed home; meals that satisfy; also table boarders. Phone Adams 7129.

CHEVY CHASE PARKWAY, 5830—Chevy Chase, D. C. Two connecting rooms, with private bath; delicious home-cooked meals; garage.

CHEVY CHASE, 3718 Jenifer st.—For two people; with or without private bath; ½ block east of Conn. ave. Clev. 4944.

COLUMBIA RD., 1754—Attractive 2d-floor front rooms, $20; board, $25; also table board; dinner, $15.

CONN. AVE., 1834—Beautifully furnished front room, 2d floor; twin beds, large closet, private bath, shower; home surroundings.

DUPONT CIRCLE (1334 19th st.)—Attractively furnished rooms; with excellent meals; in well-run establishment.

HARVARD ST. NW., 1462—Large front room; twin beds; continuous hot water; next bath; reasonable; excellent table. Adams 10409.

K ST. NW., 1331—Opposite Franklin Park. Near business and theaters; lovely rooms; excellent meals; reasonable rates.

KENYON ST. NW., 1364—Lovely rooms; home privileges; plenty hot water; telephone; early breakfast.

MD. AVE. NE., 326—Large warm front room; 2 beds; for 2 or 3; also single room; with plenty home cooking; reasonable. Linc. 1357.

R ST. NW., 2112—Homelike accom.; near Dupont Cir.; large, cheerful rms.; home cooking; daily, weekly, monthly. N. 6662.

2D ST. SE., 227—Two comfortable connecting front rooms, or separate; private home; reasonable; good meals.

20TH NW., 2308—2d-fl. front; attractive, comfortable; single, double rooms; others; table board; transients. Pot. 2826.

915 6TH ST. NE.—Front room; in Protestant home; for 1 or 2 gentlemen; home cooking; hot bread, home-made pastry; chicken dinner Sundays; convenient. Lincoln 3211.

1854 WYOMING AVE.—Large rooms; twin beds; semiprivate bath; attractive house; in refined home; drawing rooms; excellent meals. North 8454.

PRACTICE YOUR FRENCH—Room and board with Parisian family; good home-cooked meals; reasonable. Pot. 0458.

THE MANCHESTER (1426 M st.)—Attractive rooms; private bath, phone, maid service; good meals; reasonable rates.

1224 17TH ST. NW.—For ladies, two sunny single rooms, well furnished; bath adjoining; wholesome meals; small family.

1337 K St. N.W.—Scott Inn
Opposite beautiful Franklin Park, announces the opening of its third unit, exclusively for girls and women; newly furnished; running hot and cold water; excellent meals; reasonable rates.

Rooms—Furnished 134

A WARM PLACE TO STAY.
THE WESTMINSTER, 1607 17th st. nw. Lovely, warm rooms; newly decorated; each with bath or running water; elevator service; beautiful parlor; $7 to $10 weekly.

ARIZONA HOTEL (310 C st. nw.)—Block off Pa. ave. Neatly furnished rooms; lobby; 3 baths on each floor; 1 shower bath; continuous hot water; $4 week up; transients, 75c and $1.

CALVERT, 1912 (18th st. and Col. rd.). Single, double rooms; $15, $20; plenty hot water and heat; 3 baths; privileges; after 4 p. m.

CALVERT ST. NW., 1952—Beautifully furnished rooms; bright, warm; refined home; references. Adams 0896.

CENTRAL LOCATION—Large, small, light, warm rooms; living room; unlimited telephone; congenial roomers. 1420 17th st. nw.

CHAPIN ST. NW., 1412 (apt 48)—Large, bright, cozy room, all conveniences; telephone, elevator service, instantaneous hot water; $20.

CHASTLETON HOTEL, 382—16th and R sts. nw. Attractive room, next bath; hotel service; reasonable.

CHEVY CHASE — Beautifully furnished room in private family; next to bath; one of the finest streets in Chevy Chase. All modern conveniences. Cleve. 5270.

Rooms and Meals

Rooms—Furnished 134

DUPONT CIRCLE—1628 19th st. Desirable room, with running water; connecting bath; reasonable; convenient.

EYE ST. NW., 1925—Lovely, quiet room; to share with refined lady; running water; stove heat; $15. Metro. 0053.

EYE ST. NW., 2013—Attractive quiet room, adjoining semiprivate bath (shower); continuous hot water; gentleman.

EUCLID ST. NW., 1720—Near 18th st. and Col. rd. Attractive front room, 2d floor; quiet home; phone; gentlemen; $20 monthly.

FAIRMONT ST., 1336—Sunny, single or double room; next semiprivate bath; $18, $22.50 mo., where you can "feel at home;" ideal location. Col. 4001.

FRANKLIN PARK HOTEL—1332 Eye st. nw., Apt. 45. Attractive room for gentlemen; all conveniences; reasonable; walking distance downtown.

G ST. NW., 2034 (opposite G. W. U.)—Double room adjoining bath, separate beds; single room; running water in rooms; reasonable.

GIRARD ST. NW., 1402—Attractively furnished front room; warm, light, clean; adjoins semiprivate bath; continuous hot water; 1 or 2; permanent.

GIRARD ST. NW., 1473—Desirable rooms; shower bath adjoining; for 1 or 2 gentlemen; private family. Col. 5200-W.

N ST. NW., 2122—Housekeeping; 2 quiet, spacious rooms, bath, porch; 3 large front room; private bath; kitchenette; completely furnished; adults.

IRVING ST. NW., 1336—Large front room; comfortably furnished; on 2d floor; near bath.

IRVING ST. NW., 1454—Comfortable rooms, double and single; continuous hot water; $15 to $25; close cars and bus line.

KANSAS AVE. NW., 3815—Large front room or medium-size room; next bath; all modern improvements; 2 car lines, bus; gentlemen. Col. 3275-W.

KILBOURNE PL. NW., 1705—Half block from Mt. Pleasant cars; men only; close to bath; reasonable. Phone Col. 6186-J.

M ST. NW., 907—Four rooms; on different floors; $5, $6, $7, $8; newly papered and painted; completely furnished; everything modern.

M ST., 1404—Thomas Circle. Large, newly decorated room, 2d floor; 2 closets; also single front room, $5 per week.

M ST. NW., 1418—Large front room, kitchenette; next to bath; $35 per month; also large room, $20 per month; instantaneous hot water.

MASS. AVE. NW., 1008—Neatly furnished rooms, $4 and up; hot-water heat and bath; tourists, $1 per person per night.

MORSE ST. NE., 1165—One large room and one small front; all modern improvements; reasonable; also two-car garage.

N ST., 1913 (near Conn. ave.)—Furnished or unfurnished, large front, 2 small; oil heat, continuous hot water. North 6208.

NEW HAMPSHIRE AVE., 1243 (near 21st) —Clean, comfortable room; next bath; hallroom also; walking distance; a. m. i.; private.

P ST. NW., 2124—Wanted refined, employed lady, to share my comfortable apt.; southern exposure; reasonable; privileges. North 6718.

RHODE ISLAND AVE. NW., 1317 (apt 302) —Most desirable front, southern exposure, semiprivate bath; small family; prefer young employed lady.

R. I. AVE. NW., 1709—Well-furnished bed-living room, semiprivate bath; also single room; ladies. Decatur 5528.

SCOTT CIRCLE (1521 R. I.)—Desirable front single; double room adjoining bath; continuous hot water; conveniences; garage; transients considered.

WARREN ST. NW., 3815—Large, bright front room, southern exposure, plenty of heat, hot water; private family; gentleman only. Phone Cleveland 6149-J.

5TH ST. NW., 5001—Two large, sunny rooms, kitchen, bath; corner home; well furnished; garage. Georgia, 1535-M. Sunday or after 7 p. m. week days; adults only.

11TH ST. SW., 315—Second floor; desirable light room, near bath; modern improvements; newly painted and papered; private; reasonable.

12TH ST. SE., 135—Large front room; ½ block from Lincoln Park; $4 week Phone Lincoln 3604-J.

13TH ST. NW., 1223—Comfortable, warm, quiet 2d-floor room; also single room; in refined private home; convenient. Met. 2620.

16TH ST. NW., 1846—Small room adjoining bath; continuous hot water; also large room; gentlemen.

16TH ST. NW., 3321—Attractive, warm room; next bath; suitable for 1 or 2 gentlemen; phone; private home.

1775 MASS. AVE. NW.—Dupont Circle. Large front rooms; furnished for 1 or 2; southern exposure; reasonable.

20TH ST. NW., 702—Cozy, outside 2 bedrooms; running hot and cold water each; near baths; exceptionally quiet; refined home.

23D ST. NW., 918—Warm, bay-window room, next to bath; full size bed; owner's home; gentlemen; phone.

718 MARIETTA PL. NW.—Three large rooms and bath, back porch; housekeeping; 2 blocks from both car lines; new home; modern improvements; reasonable; see any time.

813 MT. VERNON PLACE NW.—Two rooms for light housekeeping; also front room; well heated; modern improvements.

1004 MONROE ST. NW.—1 furnished room, near bath; unlimited telephone; convenient to bus and car line; reasonable. After 4:30.

2622 GARFIELD ST.—Near Wardman park. Desirable double and single rooms; arranged to suit. Adams 1098.

3417 HOLMEAD PL. NW.—Bright room, adjoining bath; $15 per month; family of adults. Adams 1846.

BETWEEN Euclid and Fairmont; well-furnished room; all conveniences; $4 weekly. 2619 14th st. nw.; phone Adams 2339.

DOWNTOWN—Beautiful south-front (5 windows), well-furnished living-bedroom or twin beds; or living room (fireplace), bedroom, bath; or 2-room housekeeping apartment; service; refs. 1717 De Sales.

DUPONT CIRCLE (near)—2 communicating, 3d-floor front; for refined employed lady; well-kept apt.; privileges. Pot. 1462.

FIRST FLOOR—Large studio apt., well furnished, 2 baths, modern, fireplace, garage, phone service; reasonable. Dec. 0541.

NEAR WARDMAN PARK HOTEL—Beautiful room; for gentleman; adjoining bath; all conveniences; $25. Col. 6748.

NICELY furnished heated rooms; near bath; rent very reasonable. 811 C st. sw.

OVERLOOKING IOWA CIRCLE, 1511 13th —Well-kept quiet home; large front room; back, $20; single front, $15.

STUDIO APT.—Two large rooms, well furnished, nonhousekeeping, modern, private bath, fireplace, phone service; reasonable. Dec. 0541.

YOUNG MAN—Catholic preferred, to share large room and bath apartment with another. Apt. 406, 3100 Conn. ave.

727 20TH ST. NW.
TWO BEDROOMS, PRIVATE BATH; FOR TWO QUIET LADIES.

704 A STREET SE.
LARGE, SOUTH FRONT; FINE HOME; FOR 1 OR 2.

MERRILL MANSIONS.
1361 Fairmont st. nw., top of hill; 14th st. car; 1 or 2-room suites, with or without bath, completely furnished; linen and maid service optional; day, week, month; $7, $10, $12, $15 week.

WINSTON HOTEL
FACING U. S. CAPITOL
116 FIRST ST. NW.
Single rooms, running water, $7 weekly; double rooms, running water, $9 weekly; single rooms, bath, $10.50 weekly; double rooms, bath, $12 weekly; 2 rooms, bath, $18.00 weekly.
Complete Hotel Service
Convenient, Attractive Coffee Shop

Wanted Rooms—Meals 136

WANTED—Room and board or room, convenient to 17th and H nw., by young professional man. Write fully, T. J. Jackson, 311 St. Paul place, Baltimore.

Real Estate for Rent

Apartments, Furnished 137

BELMONT RD., 1814—3 rooms and bath, 3d floor; private home; ready Nov. 15; $55. Adams 2918.

CHAPIN ST., NW., 1407—Entire 1st floor; 2 rooms, private bath; continuous hot water, electricity, gas; $42.50; near park, cars. Wisconsin 4253.

CONN. AVE.—Corner Ashmead. Attractive bachelor apt.; bedroom, bath, den; maid service. Phone North 1874.

IOWA CIRCLE NW., 22—Front apt.; 3 rooms, private bath, sleeping porch, gas, electricity, $45 up.

K ST. NW., 1115—2-room front apt.; newly painted; steam heat; gas, electricity; dishes, silver, linens; $37.50.

6TH ST. SE., 711—2 large bright rooms, 2d floor; electricity; light housekeeping. Atlantic 3848-W.

2146 FLORIDA AVE. NW.—In nice home; to adults; 2 or 3 rooms, kitchen, bath and sleeping porch. North 0662.

1 YEAR or longer; remarkably pleasing home; 7 rooms, 2 baths; outlook upon beautiful Wardman Park grounds; decidedly lovely old furniture; 3 exposures; best references required. 2401 Calvert st. No telephone information. 3 to 5.

We Locate You Without Charge. Furnished apts., rooms or houses. GIBSON RENTAL BUREAU. 1427 Eye st. nw., Room 302. Dist. 7885

Real Estate for Rent

Apartments, Furnished 137

THE BRADFORD
1800 K St. N.W.
1 room and bath.
1 room, kitchen and bath.
Furnished or Unfurnished.
Ideal location.

FUR. APTS. LOW RATES
Five-minute ride downtown; leading apt. group in city; acres of ground, cafe, elevator, phone, splendid lobbies; view over city, largest rooms, halls, closets, porch, balconies, tile baths; most for the money; 2 to 4 room apts., $55 up. Columbia 7744.

Apartments, Unfurnished 138

ADAMS MILL RD., 2633—The Pasadena. Near 18th and Columbia road. Very choice location. Four large rooms, bath and kitchen, $65. Electric refrigeration. Resident manager. H. L. Rust Company, 1001 15th st. Nat. 8100.

ADAMS MILL RD., 2827—The Avalon. Convenient location near Rock Creek Park. Three rooms, kitchen and bath, $63. Four rooms, kitchen and bath, $70.50 to $73. Large rooms. Electric refrigeration. Resident manager. H. L. Rust Company. 1001 15th st. Nat. 8100.

CALIFORNIA ST. NW., 2205—Florence Court West. Excellent residential section. Exceptionally high-class building. Elevator service. Five rooms, kitchen and bath, $113. Electric refrigeration. H. L. Rust Co., 1001 15th st. Nat. 8100.

CALVERT ST. NW., 2401—Overlooking Rock Creek Valley, near Conn. ave. bridge. Adjacent to Wardman Park Grounds. Two rooms, kitchenette and bath, $62.50; two rooms, kitchen and bath, $75.00; five rooms, two baths and inclosed porch, $140; six rooms, two baths and inclosed porch, $165. Switchboard. Electric refrigeration. Resident manager. H. L. Rust Co., 1001 15th st. Nat. 8100.

CHAPIN ST. NW., 1425—Near 14th street car line and Meridian Park. Three rooms, kitchen, bath and heated sun porch, $62.50. H. L. Rust Company, 1001 15th st. Nat. 8100.

CLIFTON MANOR—2514 14th st. Practically new building. Very convenient to downtown section. One room, kitchen and bath, $45. Two rooms, kitchen and bath, $55 and $65. Furnished apartments available. Electric refrigeration. Resident manager on premises. H. L. Rust Company, 1001 15th st. Nat. 8100.

COLUMBIA RD., 1736—Beverly Courts. Corner building, convenient to 18th and Columbia road. Four rooms, kitchen and bath, $95. Six rooms, kitchen and two baths, $130. Seven rooms, kitchen and two baths, $140. Switchboard. Electric refrigeration. Resident manager. H. L. Rust Co., Nat. 8100.

COLUMBIA RD., 1882—The Alwyn. Near 18th and Columbia rd., stores and new school. Three rooms, kitchen and bath, $78 and $83. Kelvinator. Resident manager. H. L. Rust Company, 1001 15th st. Nat. 8100.

CONNECTICUT AVE., 2301—Exclusive residential section, near Connecticut Avenue Bridge; large, light suites; one room and bath, $40; five rooms, two baths, $140; large corner apartments of six rooms, two baths, $165; French balcony porches, electric refrigeration. H. L. Rust Co., 1001 15th st. Nat. 8100.

EYE ST. NW., 1800—Central downtown location convenient for Government employes. Housekeeping and bachelor apartments; two rooms and bath, $60; two rooms, kitchen and bath, $80; three rooms, kitchen and bath, $100; gas and electricity included. Circulating ice water in every apartment. Resident manager. H. L. Rust Co. Nat. 8100.

FAIRMONT ST. NW., 1340—The Fairmont, near Central High School; convenient to car lines and stores; modern building; four rooms and bath, $52.50; four rooms, bath and porch, $55 to $58; electric refrigeration. H. L. Rust Co., 1001 15th st. Nat. 8100.

KALORAMA RD., 1921—New building, convenient to transportation, shops and theater; apt. 105, foyer, living room, 2 bedrooms, 2 baths, dining room and complete kitchen, free refrigeration, $135. Considerate service. Manager on premises. Shannon & Luchs, Inc., 1435 K st. Nat. 2345.

MERIDIAN MANOR—1424 Chapin st. nw. Fireproof bldg., elevator service, incinerator, tile baths and showers, electric refrigeration on house current; 2 rooms, kitchen, furnished dinette and bath, $55 to $67.50; resident manager. Randall H. Hagner & Co., 1321 Conn. ave. nw. Decatur 3600.

NEW HAMPSHIRE AVE., 1230—The Bond, near Dupont Circle. One room, reception hall, large dressing room and bath, $35.00. Large room, dressing room, bath, kitchen and dinette, $45.00. Two rooms, reception hall, dinette, kitchen and bath, $59.50 and $62.50. Free refrigeration. 24-hour elevator service. Resident manager. Pot. 2358.

NEW HAMPSHIRE AVE., 1930—The Haddon, near 16th and U; modern, well-planned apartments; very reasonable; four rooms, reception hall and bath, $85. H. L. Rust Co., 1001 15th st. Nat 8100

PARK RD., 734—Attractive, modern building. Very reasonable rentals. Two rooms, kitchen and bath, $37.50 to $42.50. Electric refrigeration. H. L. Rust Company, 1001 15th st. Nat. 8100.

PARK RD., 1417—The Goodwin. Convenient to 14th and Park road business section. Best transportation facilities. Five rooms and bath, $60. H. L. Rust Company, 1001 15th st. Nat 8100

PENHURST APTS—49 H st. ne. 3 rooms, kitchen and bath, $30, $35 and $40; 4 rooms, kitchen and bath, $35 and $40. Janitor's phone, Met. 6150. W. W. Drury, 813 15th st. nw.; Natl. 8242.

QUE ST NW., 1758—Select midtown location. One square from Dupont Circle. Convenient to car lines and 18th St. bus service. Two rooms, kitchen and bath, $55 to $60; four rooms, dinet and bath, $85. H. L. Rust Company, 1001 15th st. Nat. 8100.

THE RAVENEL—1610 16th. 3435 Brown st (off 16th and Oak); 2 rooms, kitchen, bath; elec.; refrigerator; $55 to $75.

WARRINGTON APTS—1601 Wyoming ave. Close to two car lines, stores and new school. Select residential section. Two rooms, kitchen and bath, $50.00; five rooms and bath, $65.50 to $78.00. Electric refrigeration. Resident manager on premises. H. L. Rust Company, 1001 15th st. Nat. 8100.

WESTERLY APTS.—1320 21st st. nw. Convenient to Government offices. Near car line. Large rooms. Attractive modern building. Two rooms, kitchen and bath, $40 to $65; four rooms, kitchen and bath, $85. Electric refrigeration. Resident manager on premises. H. L. Rust Company, 1001 15th st. Nat. 8100.

WOODBINE APTS.—2839 27th st. nw. Near Connecticut ave. and Woodley Park section. Three rooms, kitchen and bath, $63 to $75. Electric refrigeration. H. L. Rust Company, 1001 15th st. Nat. 8100.

14TH ST. NW., 3900—Cool, high location, building set well back from street, with grounds and trees in front; large, light rooms; convenient to car line; 2 rooms, kitchen and bath, $60 and $65; three rooms, kitchen, bath and inclosed porch, $73 to $78; five rooms, reception hall, two baths, porch, $103.00; electric refrigeration; resident manager. H. L. Rust Co., 1001 15th st. Nat. 8100.

16TH ST. NW., 1801—Somerset House. Large corner building in convenient downtown residential section. Two rooms, kitchen, bath, $70 to $80; three rooms, kitchen, bath, $103. Switchboard. Electric refrigeration. Resident manager on premises. H. L. Rust Company, 1001 15th st. Nat. 8100.

16TH ST NW., 1016—On lower 16th st., in one of the city's best residential environments and close to business and financial section. Three rooms, kitchen and bath, $80 to $100. Four rooms, kitchen, one and two baths, $135 to $150. Electric refrigeration. Resident manager on premises. H. L. Rust Company 1001 15th st. Nat. 8100.

16TH ST NW., 2440—Park Tower, overlooking Meridian Park; the outstanding apartment location; featuring full service and equipped with every convenience for home comfort; reasonably priced units of 1 room and bath to 6 rooms and 2 baths; lighted for evening inspection. Manager on premises. Shannon & Luchs, Inc., 1435 K st. Nat. 2345.

ATTRACTIVE FRONT APT., 1445 Park rd. 3 rooms, reception hall, large dressing room, kitchen, dinette, bath. Adams 3451.

LET OUR AUTO DRIVE YOU FREE to best selection of apts. in city; fur. or unfur.; lowest rates. Baskin Co., 1424 K st. nw. Met. 8437.

BEACON APARTMENTS.
1801 Calvert st.
Reasonable Rent.
1 room and bath to 5 rooms, kitchen and bath.
Apply Resident Manager.

DESIRABLE downtown apartments, three and four rooms and bath. Low rent. Inquire Zager & Salus, 920 New York ave.

THE WYOMING
2022 Col. rd., at Conn. ave. Well-built, sound-proof bldg.; large, airy corridors; spacious lobby and drawing room; excellent cafe; a few vacancies; refs required
RESIDENT MANAGER.

DOWNTOWN LOCATION, 1117 Vt. ave. 1 room, kitchen and bath; electric refrigeration; $37.50 to $45.00. Resident Manager on Premises. TYLER & RUTHERFORD, INC. 1520 "K" st. nw. National 0475.

WAKEFIELD HALL
Pot. 5524. 2101 N. H. Ave.

1725 H ST. N.W.
One apt., consisting of living room, dining room, 2 bedrooms, kitchen, bath; 2 open fireplaces; rent reduced to $80.00.
WM. CORCORAN HILL CO.
10 Jackson place nw. District 1283.

Real Estate for Rent

Apartments, Unfurnished 138

Were You Disappointed?
For those who are on the waiting list, or those who desire to live near the New Shoreham Hotel, we offer
Select Apartments Opposite the New Shoreham Hotel
2401 Calvert Street N. W.
Overlooking Rock Creek Valley, also adjacent to Wardman Park Grounds
Two rooms, kitchenette and bath, $62.50; two rooms, kitchen and bath, $75; five rooms, two baths and inclosed porch, $140; six rooms, two baths and inclosed porch, $165. Switchboard, electric refrigeration.
Resident Manager on Premises.
H. L. Rust Company
1001 15th St. National 8100

THE BOND
1230 N. H. AVE.
Near Dupont Circle

One room, reception hall, large dressing room and bath, $35.00. Large room, dressing room, bath, kitchen and dinette, $45.00. Two rooms, reception hall, dinette, kitchen and bath, $59.50 and $62.50.
Free Refrigeration
24-hour Elevator Service. Resident Manager. Pot. 2358

THE ALTON
1445 Park Rd.
Three large rooms, reception hall, 21x17, large dinette, kitchen and bath, dressing room, front apt. southern exposure, also northern; sunny all day, $79.50. Free refrigeration. 24-hour elevator service. Near cars, stores, theaters and everything. Resident Manager. Adams 3451.

THE PARKWELL
Near 14th St. and Park Rd.
3500 13th St. N.W.
Two rooms, reception hall, kitchen, dinette and bath, $57.50. Free refrigeration. 24-hour elevator service.

Rental Agent on Premises
Ownership Management
BOND PROPERTIES

Business Places for Rent 139

1110 14TH ST.—Store equipped for lunchroom. $150 per month. TYLER & RUTHERFORD, INC. 1520 K St. nw. National 0475.

STORE.
Georgia ave. and Shepherd st.; 18x45 feet. Reduced to $50 per month for lease. Heat furnished. WM. H. SAUNDERS CO., INC. 1519 K st. nw. Dist. 1015.

2414 WISC. AVE.
Store, 20x60 feet. Suitbale for most any line of business. Near Mount Alto Hospital; $75 month. WM. H. SAUNDERS CO., INC. 1519 K st. nw. Dist. 1015.

Large brick building; suitable for garage or other purpose; plenty of open ground; on electric and steam railroads, and within a few minutes' trucking distance of the business center by fine road; $200 per month; long lease if desired. LOUIS P. SHOEMAKER. 1407 New York ave. nw. National 1166.

CHOICE BEAUTY PARLOR OR DELICATESSEN LOCATION
2514 14TH ST. NW.
Two front ground floor stores available in practically new 14th St. apartment building. Basement storage room with each. Also first floor offices (single or connecting rooms) available. Building has all-night switchboard service. Very reasonable. Inquire at once.
H. L. RUST COMPANY
1001 15th St. Natl. 8100

Houses for Rent, Furnished 141

MASS. PARK SECTION—3433 34th st. nw. Attractive; 10 rooms, 2 baths; beautifully landscaped gardens. Cleve 0817

WESLEY HEIGHTS, $200 MONTH. 3021 45th st. Strictly modern beautiful home; 7 rooms, servants' room; lovely garden. Phone Natl 7720, Br. 104, Mr. McCord; after 4:30, West 2416.

Real Estate for Rent

Houses for Rent, Unfurnished 142

GEORGIA AVE. NW., 5706—Desirable brick, 6 rooms, bath, modern, hot-water heat, $50. Owner, Georgia 1706.

LONGFELLOW ST. NW., 627—Comfortable home; 6 rooms, bath; all modern; $55 month. Phone Col. 1484-W.

TAKOMA PARK—17 Montgomery ave. Bungalow, detached, 5 rooms, modern; sleeping porch; garage. Dist. 0833.

13TH ST. NW., 5716—Modern home; 6 rooms, bath; double rear porch, inclosed; 2-car garage; convenient to schools, car and bus. Ga. 1137.

2410 10th ST. N.E.
Half block south R. I. ave. Six rooms, bath, large sleeping porch, built-in garage; $65. Completely redecorated. WEAVER BROS., INC., Realtors, Washington Bldg. District 9486.

Offices, Studios for Rent 143

DESK SPACE—Moderate rental; nicely furnished. 712 Denrike Bldg.; District 1610. Mr. Hollidge.

OFFICES IN MODERN BUILDING. SINGLE OR EN SUITE. BEST VALUES IN CITY. SEE MR. BRENT. BOSS & PHELPS. 1417 K ST. NAT. 9300.

OFFICE ROOMS, SINGLE AND SUITES—Choice of north, south or west exposures; modern fireproof building; unexcelled business location. Peoples Life Insurance Bldg., Cor. 14th and H Sts. NW. Phone Met. 5866. Apply Room 201.

1624 H ST. N.W.
Southeast corner 17th and H sts. First floor, 3 large rooms; suitable for offices or business. Second floor, 2 rooms (28x30); $32.50 each.
WM. CORCORAN HILL CO.
10 Jackson place. District 1283.

THE BOND BUILDING
14th and New York Ave.
A DISTINCTIVE OFFICE BUILDING FOR A DISTINCTIVE CLIENTELE.
A few single rooms and suites available at reasonable rentals.
THOROUGHLY MODERN—FIREPROOF.
MANAGER, ROOM 412.

FOR LEASE
A few desirable loft and office spaces in
THE PRINTCRAFT BLDG.
Phone Mr. Hill
Metro. 7908. 930 H St. N.W.

CHANDLER BUILDING
1427 Eye St. N.W.
In the Heart of the Financial District
Individual offices and well-arranged suites at very reasonable rentals. Free secretarial telephone service. Venetian window blinds and running ice water are some of the building's features.
Shannon & Luchs, Inc.,
Managing Agents
1435 K St. Nat. 2345

Suburban, Country for Rent 146

WE SPECIALIZE nearby Virginia properties; rentals, $40 to $80 monthly. Phone Clarendon 322, for inspection. C. W. CLEVER, REALTOR, Center Square. Clarendon, Va.

Real Estate for Sale

Apartments for Sale 148

Dignity, spaciousness, quiet, conservative management—these are the characteristics of the house in which is available a corner apartment of 6 rooms and bath. Approval by the executing committee is an honor such as admission to a highly respected club. Location is on New Hampshire ave., near 16th st. Price, $8,000. Inquiries are invited. LOUIS P. SHOEMAKER. 1407 New York ave. nw. National 1166.

Houses for Sale, Unfurnished 153

HOW to be your own landlord; $200 cash, $40 month. Fulton R. Gordon, Dist. 5231. Evenings, Cleve. 4733.

NORTHEAST SACRIFICE, $3,000. 728 8th st.; 4 comfortable rooms; owner will rent. Lincoln 8275-W.

COLORED INVESTMENT
$3,750.
Near Capitol, brick house, 6 rooms, bath, cellar; excellent condition; rented to permanent tenant at $40 month; same tenant occupied former residence for 16 years; terms arranged. Phone National 4122 week days or North 3350 evening and Sunday.
SHOWALTER REALTY CO.
1427 Eye St. N.W.

BARGAIN—$4,750
Near Lincoln Park; desirable brick home; 6 rooms, bath; gas, electricity; perfect condition; unusual circumstances permit this offer to reliable purchaser on easy terms.
Metropolitan Realty Co.
1427 Eye st. Metro. 5088. Eve. Pot. 4491.

BIG BARGAIN—VACANT.
327 K STREET N.E.
Price, $6,950
7 rooms and bath, attic, hot-water heat, electricity
C. P. WARING.
1418 F St. N.W. Natl. 9172.

COLORED DOWNTOWN BARGAINS
Easy Terms—Small Down Payment. DESIRABLE NORTHWEST SECTION. $7,950—10 rooms, 2 baths; hot-water heat, electricity; 2-car garage; located just off Iowa Circle. $7,850—8 rooms and bath (4 large bedrooms); hot-water heat, electricity; facing Shaw Junior High School, at 7th st. and R. I. ave. Phone National 4122 week days or North 3350 Sunday and eves.
SHOWALTER REALTY CO., 1427 EYE NW.

$12,750.
OLD CLEVELAND PARK.
Arranged for 2 Families.
An opportunity to locate in this choice section at moderate cost. A detached two-family residence with separate entrances, separate hot-water heating plants, electric lights, &c. The first-floor apartment has six rooms and tile bath, while the second floor apartment has 6 rooms and tile bath, with 3 additional rooms and bath on the upper floor. Here you can live in an attractive, airy apartment and let the upper floors pay for the home you occupy.
H. G. SMITHY COMPANY,
Successors to Business of N. L. Sansburg Company, Inc.
1418 Eye St. NW. Nat'l 5904.

Many of these offers will receive quick response this morning. A Post Classified Ad will do the same for you.

Real Estate for Sale

Houses for Sale, Unfurnished 153

HUNDREDS HAVE MARVELED AT THIS UNIQUE ACHIEVEMENT!
A high-class home completely furnished for $1,165. It is amazing to find that such a small sum can so adequately and beautifully furnish this roomy house. And this is no ordinary collection, for everything—rugs, draperies, curtains and furniture—have been thoughtfully selected, with a careful eye to color scheme, and arranged in exquisite taste.
FURNISHED HOUSE
4448 Faraday Place N.W.
Open Daily 9 A. M. to 9 P. M.
PRICE, $10,950. Small Cash Payment—Balance Like Rent.
BOSS AND PHELPS
1417 K Street.
Go north on Wisconsin Avenue to Fessenden Street, west to 45th Street, turn right half block to home.

The Washington Post.

GROUP DISCUSSES REFORM NEEDED IN REALTY BUSINESS

Counsel for Congressional Committee Meets With Business Experts.

FORECLOSURE AND BLUE SKY MEASURES PASSED

Company's President to Go on Trial Nov. 24; Charged With False Pretenses.

Legislative safeguards about real estate deals and the issuance and sale of securities were agreed on in general terms yesterday at a conference between representatives of business interests and the counsel for the Blaine subcommittee of the Senate District committee.

The conference was called by the committee counsel and was held in the office of the Senate committee in the Capitol. Its purpose was to bring the various elements of the District into agreement on needed legislation so that action might be mad on the measures at the coming short session of Congress.

Two measures are to be prepared and presented to the Blaine committee. The first deals with foreclosure of mortgages and will provide safeguards against loss of property through foreclosures without ample notice to the owner. Other provisions will provide for redemption of property taken by foreclosure.

Would License Dealers.

A blue-sky law, regulating the issuance and sale of securities in the District, is the second of the two measures given general approval at the conference.

A third measure approved was the bill providing for the licensing of real estate dealers in the District. This measure already has passed the Senate and is pending in the House. There is not much opposition to it, and its enactment is considered likely if earnest effort is made to have the House act at the next session.

Drafts of the blue sky and mortgage bills are expected to be completed soon after Congress meets. Subcommittees comprising representatives of the bar associations, the Federation of Citizens Associations and the real estate business were named yesterday to work with the committee counsel in drafting the measures for submission to the committee.

Meeting December 4.

A meeting of the committee has been called by Senator Blaine for December 4. That meeting was called at the suggestion of committee counsel, who announced that he wished to present to the committee evidence of certain frauds discovered in the course of his investigation of the real estate business.

How much time will be devoted in public hearings to frauds is to be determined by the committee which was named to draft legislation to improve the real estate situation here. It may be that with general agreement on necessary legislation the subcommittee may decide it has done its task with drafting the legislation and submitting it for action.

Jacob B. Shapiro, president of the Joseph Shapiro Realty Co., will go on trial Monday, November 24, on charges of false pretenses in connection with the alleged sale of a house encumbered by a "hidden trust."

Faces Many Indictments.

United States Attorney Leo A. Rover announced yesterday that the realtor will face trial first on the charge of selling the house at 1716 Hobart street northwest to W Calhoun Furr and Martha E. Furr in October, 1928, when it was covered by a hidden trust.

According to Furr, Shapiro told him that there was only one $8,000 trust on the house when, in fact, a second trust of $2,500 covered the premises.

Shapiro faces similar charges in eleven other indictments. The indictments resulted from an expose before the Blaine committee, which began its investigation last summer.

RIVER BANK TRANSFERRED IN ROAD PROJECT

Underwood & Underwood.

General view of the work of transferring the river bank near the Lincoln Memorial to Columbia Island in the center of the Potomac as part of development of the Mount Vernon highway. The approach on the District side to the new Arlington Bridge will be completed January 1, Lieut. Col. U. S. Grant, 3rd, announced yesterday.

REED SAYS TAX CUT FOR 1930 DOUBTFUL

Senator Predicts Treasury Will End Year With Deficit, Anyway.

OPPOSES DOLES FOR IDLE

(Associated Press.)

Little prospect of continuing the 1 per cent tax cut on 1930 incomes was seen yesterday by Senator Reed, Republican, of Pennsylvania, who predicted a Treasury deficit at the end of the current fiscal year even if the temporary tax reduction should be discontinued.

The 1 per cent income and corporation tax cut on 1929 incomes reduced collections this year by approximately $160,000,000. Chairman Wood, of the House appropriations committee, said Wednesday there was a good chance of the cut being continued.

Contending that the Government is the loser in the long run as a result of the capital gains tax and capital losses credits, Senator Reed advocated repeal of the tax as one way to assist in the economic recovery.

Held to Have Bad Effect.

"We will lose next year in personal taxes, due to capital losses, a great deal more than $160,000,000," he said, adding that the capital gains tax "has a bad effect in times of speculation" and that the United States is the only country which counts such gains as income.

President Hoover is believed to favor a change in this direction. In his speech before the American Bankers Association at Cleveland last month, he said, "an inquiry might develop that our system of taxes upon capital gains directly encourages inflation by strangling the free movement of land and securities."

Any legislation along this line would have to originate in the House but Senator Reed said he would favor it if it came to the Senate.

Opposing a direct dole to the unemployed and favoring local instead of Federal steps to lift the country out of the depression, Senator Reed said the only thing Congress apparently can do is to speed up the Federal building and naval construction programs.

"We don't need statistics; we need work," he said. He added that costs of distribution are far out of proportion to service rendered and that a need exists for some initiative to organize distribution agencies.

Representative Byrns, of Tennessee, ranking minority member of the House appropriations committee, said he had "little hope for any tax reduction at this time."

"On the contrary" he declared, "if the President requests an increase in appropriations as he has announced, for public buildings, and the revenue receipts continue to show a decline, a deficit appears inevitable."

Five Cars Crash, But Hurt No One

Bus and Taxi Top Each Other to Start Traffic Festivity.

A five-car crash, in which many fenders were more or less damaged and several tempers were disturbed, occurred last night at the intersection of Thrity-sixth and S streets northwest.

A taxi driven by Vernon A. Renshaw, 27 years old, of Bethesda, Md., skidded and struck an east-bound Trinidad bus, driven by James R. Johnson, 27 years old, of the Eleventh street bus barns. The bus then skidded into a machine owned by Sara H. Dow, of 3547 S street northwest, while the taxi, not to be outdone, skidded some more and struck a machine owned by Richard Becker, of 2048 Bennette street northwest.

The last impact in the series occurred when the bus just before it was brought to a stop, collided with a machine owned by Phillip Deegan, of 3838 S street northwest. Police reported that no one was hurt, and only slight property damage resulted.

RITES FOR J. FRANK ELLIS

Funeral Services for Chemist to Be Held Today in Wright's Chapel.

Funeral services will be held at 2 o'clock this afternoon at the J. R. Wright chapel for J. Frank Ellis, who died Tuesday at his residence, 1730 Q street northwest. Mr. Ellis had been ill one week with pneumonia.

He was a native of Washington, the son of the late J. Frank Ellis and Lillian Howard Ellis. For some time he was an employe of the Bureau of Chemistry, Department of Agriculture, leaving the Government service eight years ago to become associated with Dr Henry C. Fuller as a chemist.

Mr. Ellis is survived by his widow, Mrs. Mary E. Ellis, and two children, Dorothy Frances, 5, and David Allen, 18 months old. He is also survived by two sisters, Miss Dorothy H. Ellis and Mrs. William White.

LAND IN TRIANGLE PROJECT IS VALUED

Condemnation Group Sets $2,966,892 as Price of 62 Parcels.

OBJECTION LIMIT FIXED

It will cost the Federal Government $2,966,892 to acquire the 62 parcels included in the four squares of land lying between Twelfth and Thirteenth streets and Pennsylvania avenue and B street northwest, if the award of a condemnation commission reported to Chief Justice Alfred A. Wheat yesterday is accepted by the property owners. The land is part of the Triangle project.

Owners of the property may file their objections to their respective awards before December 2.

The commission fixed the following values for the respective parcels:

Parcel 1, 1200 to 1204 Pennsylvania avenue, at $99,500; parcel 2, 1205 D street and 1206 Pennsylvania avenue, at 139,000; parcel 3, 1206-10 Pennsylvania avenue, at $54,500; parcel 4, 1212 Pennsylvania avenue and 1213 D street, $39,500; parcel 5, 1214-16 Pennsylvania avenue and 1215 D street, $40,000; parcel 6, 1218 Pennsylvania avenue and 1217 D street, $34,000; parcel 7, 1220-22 Pennsylvania avenue and 1219 D street, $74,500; parcel 8, 1224 Pennsylvania avenue and 1221 D street, $33,500; parcel 9, 1230 Pennsylvania avenue and 1227 D street, $55,000; parcel 11, 1232 Pennsylvania avenue and 1229 D street, $56,000; parcel 13, 1238-40 Pennsylvania avenue, $196,000; parcel 14, 1236 Pennsylvania avenue, $48,500.

In square 293, parcel 15, 302-4 Twelfth street, is valued at $114,000; parcel 16, 1209-11 C street, $44,000; parcel 17, 1213 C street, $21,000; parcel 18, rear of 1213 C street, $13,000; parcel 19, 1215 and 1221 C street, $100,000; parcel 20, 1223 C street, $24,500; parcel 21, 1225 C street, $22,500; parcel 22, 301-7 Thirteenth street, $112,000; parcel 23, 313 Thirteenth street, $74,500; parcel 24, 315-17 Thirteenth street, $86,500; parcel 25, 319 Thirteenth street, $13,500; parcel 26, 325 Thirteenth street, $100,000; parcel 38, 1200 D street, $44,000; parcel 39, 1200 D street and 326 Twelfth street, $39,000; parcel 40, 320 Twelfth street, $13,500; parcel 41, 318 Twelfth street, $33,000; parcel 43, 310 Twelfth street, $31,500.

In square 294, parcels 45, 46 and 47, 212 Twelfth street, and adjacent property are valued at $119,500; parcel 48, unimproved, $10,362; parcel 49, 1206 to 1212 C street, $77,500; parcel 50, 1215 Ohio avenue, $12,500; parcel 51, 1217 Ohio avenue, $12,000; parcel 52, 1219 Ohio avenue, $18,000; parcel 53, 1216 C street, $12,000; parcel 54, 215 Thirteenth street, $167,000; parcel 55, 1230 C street and 1221 Ohio avenue, $23,000; parcel 56, 1218 C street, $15,500; parcel 57, 1214 C street, $9,500; parcel 58, 1202-4 C street and 214 and 218 Twelfth street, $42,000.

In square 295, parcels 59, 200 Twelfth street, is given a valuation of $51,000; parcel 60, lot 801, $90,000; parcel 61, lot 802, $285,000; parcel 62, 26 Twelfth street and 1204 Ohio avenue, $31,000.

The Government was represented at the hearings before the commission by Assistant Attorneys General Henry H. Glassie and A. Leftwich Sinclair and by Arthur G. Lambert, special assistant to United States Attorney Rover.

Women Lawyers Plan Banquet in December

The annual banquet of the Women's Bar Association of the District of Columbia has been announced for December 2, in the ballroom of the Mayflower Hotel. Miss Margaret Lambie will act as toastmistress and Miss Mary Connelly will preside.

Among the speakers will be Chief Justice Alfred A. Wheat, of the District Supreme Court; Miss Grace Abbott, chief of the Children's Bureau, Department of Labor, and David Lawrence, writer and publisher.

U. S. Attache Wins Honors.

Maj. William W. Hicks, U. S. A., former military attache at Vienna, has been awarded the Officers' Cross of the Czechoslovakian republic and the Officers' Cross of the Grand Silver Order of Austria, according to a report from Fort Totten, N. Y., where the officer is now stationed.

START DUE TODAY ON NEW FARMERS' MARKET BUILDING

First Unit to Accommodate 250 Evicted by Razing of Downtown Mart.

PROJECT SPONSORED BY UNION TERMINAL

Contract Let for Erection of $15,000 Structure for Use Soon.

Start of a new Farmers Market for those who operated at the old Farmers Market, razed to make way for the Internal Revenue Building, was announced yesterday by the real estate firm of Phillips & Caldwell, agents for Union Market Terminal, sponsoring the new trading center.

The announcement was made following award of a contract yesterday to the William F. Brenizer Co. for construction of the first of a series of units, eventually to provide accommodations for between 700 and 800 farmers.

Has Set Tract Aside.

Union Market Terminal, now operating in a 45-acre tract at the intersection of Florida avenue and New York avenue northeast, extended, has set apart 5 acres between Fifth, Sixth and Penn streets northeast and Neal place for its farmers' market activities, and it is in this subdivision of its property that the first farmers' unit is to be built.

Ground will be broken today for the laying of the concrete base of the unit, costing $15,000 and affording, at nominal fees, stall space for the farmers in a short time. In the spring the base will be covered by a superstructure of steel and concrete, conforming in architectural design to the 52 buildings already erected on the sidte and housing wholesale and retail commission establishments. Thirty of these buildings have been sold for the foregoing purpose and 22 are leased.

Union Market Terminal officials also said another subdivision of their land, bounded by Fifth and Sixth streets northeast and Florida and Neal avenues, was being reserved as a future retail market center when the need is realized.

Will Accommodate 250.

The first farmers' unit will accomodate approximately 250 farmers who, since the razing of the old Farmers Market at Tenth, Twelfth, B and C streets northwest, have set up stands on the curbs around Center Market, also scheduled for demolition.

The Union Market Terminal project, now representing a valuation in excess of $1,000,000, was launched in 1928 by a group of Center Market commission merchants, who, realizing their eventual eviction by the Federal building program, favored a Northeast rather and a Southwest substitute location.

Veterans' Group Installs Officers

Potomac Post of V. F. W. Adopts Resolution to Honor Heise.

Newly elected officers were installed last night by the Potomac Post, No. 1085, Veterans of Foreign Wars, at the Soldiers, Sailors and Marines Club, 1015 L street northwest. A resolution was adopted to award Frank R. Heise, retiring commander, the past commander's badge.

William L. Thomas, commander of the District department, Veterans of Foreign Wars, installed the following:

Edwin W. Warren, commander; Harry V. Erichton, senior vice commander; Richard B. Wheeler, junior vice commander; Frank R. Heise, adjutant; George A. Leisler, quartermaster; Ira B. Wetherall, post advocate; Emmett R. Davis, officer of the day; Bennett Lancaster, surgean; John W. Wimer, chaplain; Robert S. Bonar, deputy chaplain; Edwin J. Connelly, historian; Abraham L. Gunther, patriotic instructor; Michael J. Whitford, sergeant major; William J. Tyrell, quartermaster sergeant; Joseph Clements, guard; Clinton L. Mattingly and Michael Laden, color bearers; Frank Witchey, bugler; M. J. Martuff and Paul Smith, color guards; Frank Daly and Roy Beasley, trustees, and Frank Daly and William J. Tyrell, members of the council.

Freedmen's Hospital Reports Record Year

The annual report of Freedmen's Hospital, filed at the Interior Department yesterday, shows that a greater number of cases were treated in the fiscal year 1930 than in any other year of the institution's history. The number was 4,341, according to the report.

Additions to the nurses' home, installation of a power plant, equipment of employes' quarters and a dining room have expedited the work of the hospital, the report says. Need for an increased personnel and a clinical building are pointed out by the surgeon-in-chief.

OFFICERS AT INSPECTION

Sergt. Joseph G. Smith, of the Georgetown University R. O. T. C., at the left; Col. Ralph G. Leavitt, center, and Maj. William H. Hobson, right, during inspection at the school yesterday.

GHANDHI DISCIPLE REBUKED BY JEWS

Hebrew Temple Was Lent for Nonviolence Talk, Not Attacks.

COURTESY BREACH HELD

An attack on Christianity, King GeorgeGeorge of Great Britain, Prime Minister MacDonald and some of the social and economic structure of the Western Hemisphere by Syud Hossain, disciple of Mahatma Ghandi, yesterday brought from the Washington Hebrew Congergation, where Hossain spoke, a disclaimer of responsibility for his utterances.

Hossain, appearing as the last last speaker on a program arranged by the Threefold Movement, a world peace organization, delivered a number of attacks in the course of his address. He remembered to include the Rev. S. Parkes Cadman among the targets for his verbal broadsides.

Although the subject of the meeting, as advertised, was "Nonviolence as Taught by the Prophets," Hossain seemingly could not restrain himself, when once warmed to his subject, and the word picture he drew would have had a disquieting effect on a street corner audience.

The temple had been loaned for the occasion by Rabbi Abram Simon.

In a letter to The Washington Post Joseph Salomon, president of the Congregation, yesterday wrote:

"Lest the members and the officials of the Washington Hebrew Congregation be accused of at least acquiescence in these statements, we hasten to utter a vigorous disclaimer of everything that was uttered by the man in question. The rabbi of the congregation, as a courtesy, authorized the use of the temple for what was supposed to be a meeting 'for the realization of peace and brotherhood through understanding and neighborliness—between people of all nationalities, races, cultures, religious classes, conditions and convictions.' The announced subject was 'Nonviolence as Taught by the Great Prophets.' Under no circumstances would the meeting have been permitted if it had been supposed for one moment the utterances thereat would have gone beyond the thoughts above outlined.

"To have flayed the Christian religion as an entirety, its leaders in particular, and a government with which this country is on the most friendly relations, in a Jewish synagogue, dedicated to the worship of God of Israel, was intemperance exceeded only by the grossness of the violation of the courtesy extended in permitting this meeting to be held in our house of worship."

Brothers Ask $51,500 Damages for Injuries

Damages totaling $51,500 are sought in two suits filed yesterday in District Supreme Court against Nathan Dunayer, of 4518 Sheriff road northeast.

Charles E. Waters, of Blackston, Va., and George E. Waters, of the University of Virginia, Charlotteaville, Va., are plaintiffs. The former seeks $25,000 for personal injuries while the latter asks $26,500 for his injuries and the demoliahment of his automobile. Dunayer is alleged to have driven his automobile on March 28, 1929, on the Baltimore-Washington boulevard in such a negligent manner as to cause a collision between his machine and the one in which plaintiffs were riding. Attorneys Albert E. Steinem and Simon Fleishman appear for plaintiffs.

Thieves Get $65 in Loot.

Harry Greenberg, of 234 Fifteenth street northwest, yesterday reported to police that his store at that address was entered the previous night and merchandise valued at more than $65 taken. Listed as missing articles were fountain pens, a Spanish pistol, meats, several bags of smoking tobacco and a watch.

BOOKS OF WARDMAN BROUGHT TO COURT

Officers of Firm Changed This Year, Receiver Hearing Is Told.

TESTIMONY TO CONTINUE

Taking of testimony in the suit of the minority stockholders of the Wardman Mortgage & Discount Corpoartion for the appointment of a receiver, was continued in the corporation court of Alexandria yesterday, with Judge Daniel Thew Wright of counsel for the corporation, on the stand.

Counsel for the plaintiffs questioned Judge Wright for more than two hours in an endeavor to show the maze of interlocking directorships and offices of the various Wardman interests, and alleged irregularities on the part of the companies in the handling of stocks.

Books of the corporation, which were subpenaed by the court on motion of Attorney Harry F. Kennedy, for the plaintiffs, were brought into court yesterday, and John Berg, a certified public accountant employed by the plaintiffs was placed on the stand in the afternoon.

Judge Wright testified that the two Maryland corporations, the Wardman Real Estate Properties, Inc., and the Wardman Realty & Construction Co., were incorporated by bankers for the purposes of a bond issue, and were not organized by the Wardman interests, which, he defined as being composed of Wardman, Hobbs, Bones and himself. Judge William P. Wecils, presiding, permitted as an exhibit a prospectus of Halsey, Stuart & Co., investment bankers, dealing with the 1928 bond issue of $10,000,000.

Judge Wright also testified that the officers of the Wardman Realty & Construction Co. were changed in 1929 with the reorganization, and that Wardman, Bones and Hobbs were no longer connected with it. He stated, however, that he is still a member of the board of directors.

2 Convicted of Murder At Concurrent Trials

The Government was successful yesterday in two murder trials that ran concurrently in different criminal divisions of the District Supreme Court. Charles Morris, Negro, was convicted of murder in the first degree in Criminal Division No. 2, by a jury before Justice Jesse C. Adkins. He was found guilty of shooting to death Maggie Landon, also colored. The woman was slain July 26 on the Thirty-first street bridge over the Chesapeake & Ohio Canal. Assistant U. S. Attorney James R. Kirkland prosecuted the case.

A second jury, before Justice Oscar R. Luhring in Criminal Division No. 3, found Harry Brown, colored, guilty of second degree murder. Brown stabbed James Taylor, also colored, last August 1 in front of 1521 B street northeast. He was prosecuted by Assistant U. S. Attorney Irvin Goldstein.

Woman Seriously Hurt When Hit by an Auto

While walking across Pennsylvania avenue near Fourth street northwest Wednesday night, Lydia Price, 48 years old, living at the Mount Vernon Hotel at 487 Pennsylvania avenue, was knocked down by a car said to have been driven by Edward Franklin Pier, 26 years old, living on North Carolina avenue near First street southeast.

She was removed to Emergency Hospital by Pier, where she was treated for lacerations about the body and possible internal injuries. Physicians say that her condition is serious. A brother, who lives in Fort Worth, Tex., was notified by the police. Pier was held at the Sixth Precinct Station until yesterday morning.

SIMMONS TO BEGIN HEARINGS ON FISCAL MEASURE JANUARY 3

House Places District Bill Sixth on Tentative List of Supply Projects.

ANOTHER DISPUTE SEEN OVER AMOUNT FOR CITY

Nebraskan Will Not Try to Cut Sum Materially, Is Claim Advanced.

Hearings on the annual District appropriations bill have been tentatively fixed to begin on January 3 before the House District appropriations subcommittee of which Representative Robert G. Simmons (Republican), of Nebraska, is chairman.

The District bill has been placed sixth in the order in which the annual supply bills are to be considered by the House.

Representative Simmons is expected in Washington early next week. He is a member of the House agriculture subcommittee which is to begin hearings on next Thursday. Mr. Simmons, incidentally, is to leave the chairmanship of the District appropriations subcommittee to take the chairmanship of the agriculture subcommittee next Congress. Of course, if the Republicans do not retain control of the next House then that plan will not be followed.

Strength of Simmons Cited.

But the Nebraskan will be the most powerful influence in the House on the District appropriations bill now in preparation.

One thing which seems certain, however, is that there will be no effort by Mr. Simmons to materially cut down the total appropriations asked for the District for the next fiscal year in the past he has favored approva of large appropriations and set a new style when he insisted that the District be permitted to spend for its public works more money than the budget bureau had permitted the commissioners to ask for.

There probably will be another dispute about the amount of the Federal appropriation, which was $9,500,000 for the current year, a $500,000 increase over preceding years. This increase was given on the insistence of the Senate. The Senate had sought to make the total $12,000,000.

.... Report by February Keen. ....

How serious the dispute will amount to this time is not known. With hearings on the appropriations bill not to begin until after the first of the year it is unlikely that the measure will be ready for report to the House before February. That means that there will be just about a month left for its passage by the House, which should not take any appreciable time, and hearings by the Senate District appropriations subcommittee and action by the Senate.

The Senate undoubtedly will make some changes and there usually is a conference committee appointed by each house to iron out these differences. Here will come the possibility of delay, and the District, as well as other appropriations bills, may be delayed sufficiently to force an extra session of the next Congress.

Kiwanians Honor George H. Winslow

Past and Present Heads of Club Eulogize Member, 10 Years Secretary.

George H. Winslow, secretary of the Kiwanis Club for the last ten years, was honored by the organization at its weekly meeting yesterday at the Washington Hotel with eulogies and presentation of an Oriental rug, a basket of flowers, and a fruit cake.

Ten men who have served as president of the club since its creation, in 1917, lauded Mr. Winslow and remarked on the growth of the organization from approximately 75 members when he assumed office to the present 196, coupled with the extension of activities to include many phases of civic work. They included Claude W. Owen, past president, who acted as chairman of the meeting; John J. Boobar, Claude W. Woodward, Harry G. Kimball, William S. Quinter, Radford Moses, Edgar Morris, Mark Lansburgh, and Roe Fulkerson, all past presidents, and James B. Edmunds, president now.

Announcement was made that a Thanksgiving meeting of the Kiwanis, Rotary, Lions, Civitan, and Optimist Clubs will be held on November 26 at the Willard Hotel and that the annual ladies' night dinner dance of the club will be held next Monday night at the Mayflower Hotel, with Eugene H. Ruark as chairman of the entertainment committee.

Ducks' Fate Rsets With Highest Court

Lawyer Apeals Charge He Violated Ordinance by Building Blind.

Upon a decision of the United States Supreme Court rests the fate of numerous ducks now quacking complacently among the Potomac marshes in Charles County, Md.

With designs upon the above mentioned ducks, Thomas Morris Wampler, a lawyer, of 3216 Macomb street northwest, built a blind upon property he owns in Charles County along the Potomac. Maryland authorities told Mr. Wampler that he had violated an ordinance which prohibits building a duck blind within 250 feet of the adjoining owner's line without the latter's consent.

Mr. Wampler took the case to the courts, where it has been consistently lost, until it has now reached the country's chief tribunal. There it has been set for hearing November 24, which will probably give Mr. Wampler a few shots at the tempting game before the hunting season ends January 31—if the court decides in his favor.

Copper Production to Be Cut.

New York, Nov. 13 (N.Y.W.N.S.).—Cornelius F. Kelley, president of the Anaconda Copper Co. and chairman of the board of the Copper Institute, in a statement issued tonight on behalf of the institute, announced that producers representing 90 per cent of the world's output had agreed to reduce production.

Coloring Contest To Be Nation-Wide

Awards of $8,000 Will Be Open to Children of Capital Schools.

A combined cut-out and coloring competition, open to every school child in the country, 14 years of age and under, in which more than $8,000 in awards will be given to successful contestants, is to be inaugurated February 14, throughout the country.

The educational flavor of this Nation-wide flower appreciation contest has gained approval of some of the leading educators of the country, and has the support as sponsors such notables as Kathleen Norris, Albert Payson Terhune, Senator Arthur Capper, Dr. Willis A. Sutton, president of the National Education Association, and many others. It is expected that as a result of this contest, hundeds of thousands of school children will be "Saying It With Flowers" to their parents for weeks on end, while they work out their puzzles and visit flower shops and greenhouses to study the flowers and plants in their puzzle books, which are to be given away for the asking at flower shops in more than 1,000 cities throughout the country. The sponsors have been deeply impressed by the educational value of the contest in educating the young to a proper appreciation of a love of nature, as is exemplified in growing flowers and plants.

Granville Gude, Washington florist, is chairman of the District of Columbia area.

Woman Who Fell Sues For $10,000 Damages

Charging that she was seriously injured when she tripped and fell over a poorly constructed section of sidewalk in front of 503 Kennedy street northwest, Marie Sweeney, of 4728 Fifth street northwest, filed suit for $10,000 damages in District Supreme Court yesterday against the District of Columbia and the Cafritz Construction Co.

The woman charges that she tripped over a pipe which the defendants allowed to be exposed when it should have been cemented in, she says. The accident occurred December 15, 1928. The bones in her foot were broken and she suffered other injuries, she claims. Attorneys Alvin L. Newmyer and Maurice Grudd appear on her behalf.

THE ONCE OVER

By H. I. PHILLIPS

CONVERSATION WITH A BROKER.

CUSTOMER—Hello. How're they doing?

Broker—We're having a real good rally just now. "Can" is up an eighth.

Customer—Is the rest of the market as strong as that?

Broker—Westinghouse was up a quarter for a few moments. It looks as if we were having a decided turn for the better.

Customer — What's Consolidated Gas?

Broker—What's that?

Customer — Consolidated Gas You've heard of it, haven't you?

Broker—Oh, yes. Just a minute. It's 185. Beg pardon—184½.

Customer—What do you think of it for the long pull at that level?

Broker—Well, I think you'd make no mistake if you bought it under 83.

Customer—At what?

Broker—At 81.

Customer—I thought you said 83.

Broker—I did, but that was ten seconds ago. The market is selling off now.

* * * *

Customer—What do you think of New York Central?

Broker—It looks quite strong. It's lost only 2 points so far today.

Customer—How much is it now?

Broker—It's 129.

Customer—How much?

Broker—128½.

Customer—What did you say Central was? Something's wrong with this wire.

Broker—126.

Customer—I don't hear you very clearly.

Broker—It's probably just as well.

* * * *

CUSTOMER—I hear a lot about Nickel.

Broker—About nickels?

Customer—No; Nickel . . . International Nickel. What's your opinion on that?

Broker—It acts remarkably strong It hasn't moved a half a point in a week.

Customer—I don't know what to do, whether to buy now or wait for lower levels.

Broker (as one or two stocks go up a quarter)—Well, the action of this market clearly indicates a turn. I think bottom has been touched. If you buy now and put it away you'll make plenty.

Customer—It really looks like the right time, eh?

Broker (as the same stocks lose an eighth)—What?

Customer—I say you think from the market action that the bottom has been reached.

Broker—Well, I don't know. Of course, you might do well to stay on the sidelines.

Customer (a little confused)—What's that again, please?

Broker (as the stocks go off another eighth, leaving them where they were when the conversation began)—I say I think it is a time for caution. I wouldn't buy anything just now. You will probably be able to buy all you want at lower levels.

Customer (quite hopelessly)—Well, I'll call you later. By the way, what time is it?

Broker (through force of habit)—It's 11:35. But it may fluctuate either way.

NO CLASS.

A TEAM of work horses ran away at the Horse Show in New York, nearly causing a panic among box holders. It was probably shocking to see horses run without displaying any grotesquely exaggerated knee action.

Capt. Hawks will be the ideal flier to use on a good-will flight to some country where the natives are satisfied with a fleeting glimpse of Americans.

YOU CAN'T ALWAYS TELL BY LOOKS.

"Buy an apple!" cried one of the city's unemployed, addressing a well-dressed passerby directly.

"Who, me?" demanded the well-dressed man in a tone of deep dejection. "Not unless I can buy it on margin, mister."

Ima Dodo thinks that a solo flier is an airman who sings.

MR. SAVOLDI, Notre Dame football star, admitting his marriage, says it was a mistake. Probably a misunderstanding of signals.

Suggestions for a window card over a product marked down to a bargain price: Atta buy!

Add similies: As overemphasized by the New York press as Texas Guinan.

(Copyright, 1930.)

Pneumonia Deaths in City Slump From 1929 Figure

Despite Drop in 10-Month Comparison, Fatalities in Past Four Weeks, 59, Show 50 Per Cent Gain Over Like Period Last Year.

Although the total number of deaths from pneumonia in the District thus far this year is almost a third lower than in the same period last year, the total for the four weeks ended last Saturday shows an increase of 50 per cent over the corresponding four weeks in 1929.

Last week there were 22 deaths from pneumonia in the District, and 17 new cases reported, bringing the total for the four weeks ended November 8 to 59, as compared with 41 in the same four weeks of 1929. In the week ended November 9, 1929, there were 13 pneumonia deaths.

The total number of pneumonia deaths during 1930 up to November 8 was 398, as against a total of 1,102 cases reported by physicians to Dr. William C. Fowler, District health officer. In the same ten and one-half weeks last year, on the other hand, there were 1,322 cases reported, of which 589 resulted in the death of the patient.

Ordinarily the pneumonia season in Washington does not begin until December, and Dr. Fowler yesterday would not attempt to advance any reasons for the apparent early start of the disease this year. He advised the most effective method for combating the disease is through exercise of ordinary common sense in living.

Undernourishment and improper clothing he named as two important contributory factors in rendering people liable to attacks of pneumonia, and pointed out that the person who eats properly and sufficiently, dresses warmly, but not excessively, exercises sufficiently and sleeps regularly is not likely to become a victim of pneumonia.

BIRTHS, DEATHS AND MARRIAGES

BIRTHS REPORTED.

Harry T. and Ruth V. Dixon, boy.
Lee P. and Chew L. P. Lim, girl.
Donald A. and Mae C. Pippenger, boy.
George B. and Edna S. Yost, boy.
William and Sally Knott, boy.
Frank and Mildred Burrows, boy.
William and Alice Sherry, boy.
David A. and Margaret E. Watson, boy.
George W. and Jane Roberts, boy.
Hollis D. and Ruth A. Champlain, boy.
Ralph W. and Gladys Barnhard, boy.
Homer and Lulia Cooper, boy.
Louis T. and Dorothea Rouleau, boy.
Willie V. and Hilda Christian, girl.
James and Annie Buckner, girl.
George R. and Ruth Higgs, girl.
Albert and Sadie Norwood, girls (twins).
Robert F. and Alberta Blair, girl.
Willie and Eleanor Nelson, boy.
Mack and Estelle Clouds, boy.
James and Helen Fairfax, boy.
Hillard and Mary Guthrie, boy.
John and Rebecca Roister, girl.

LICENSED TO MARRY.

William Wertman, jr., 22, and Margaret Hummer, 21. The Rev. S. T. Nicholas.
J. T. Waddill, jr., 34, and Mary Natlington, 31. The Rev. J. E. Briscoe.
C. C. Moody, 20, and Grace Simms, 17. The Rev. H. F. Graebenstein.
Bishop Hill, 28, and Alice Worthington, 20. The Rev. Robert Johnston.
John McLaughlin, 20, and Alice King, 18. The Rev. George Harrington.
Edward Crews, 30, and Eva Ryan, 29. The Rev. C. A. Heyman.
T. C. Blockdale, 34, and Mary Finlayson, 24. The Rev. A. P. Foore.

DEATHS REPORTED.

Laura L. Hayes, 78 yrs., St. Elizabeths Hospital.
Salvetore Lombardo, 77 yrs., 41 K nw.
Mary E. Hallock, 76 yrs., 1305 W. Va. ave. se.
Mary McInerney, 70 yrs., 3033 P st. nw. (corrected).
George A. Webster, 58 yrs., Walter Reed Hospital.
William H. Kerr, 67 yrs., 4116 36th nw.
James J. Keady, 63 yrs., Georgetown Hospital.
Samuel M. Johnson, 60 yrs., Barner lane ne.
Clem Marshall, 55 yrs., Gallinger Hospital.
William W. Caton, 53 yrs., 3833 Brecher st. nw.
Samuel Boseman, 50 yrs., Casualty Hospital.
Arthur D. Drum, 46 yrs., 1477 Newton st. nw.
Martha E. Sutherland, 31 yrs., 1323 Orden st. nw.
William T. Butt, 24 yrs., George Washington Hospital.
Albert Spafford, 8 months, Children's Hospital.
William Murphy, 65 yrs., Home for Aged and Infirm.
Walker Lee, 52 yrs., found Potomac River, foot of 30th st. nw.
James Payne, 45 yrs., Tuberculosis Hospital.
Henry Williams, 33 yrs., Tuberculosis Hospital.
Priscilla Snowden, 30 yrs., Gallinger Hospital.
Fred Lyles, 4 months, 78 C st. sw.